

CURVE TABLE				
CURVE	LENGTH	RADIUS	BEARING	CHORD
C1	39.28'	25.00'	S36°12'37"E	35.36'

LEGEND	
○	DENOTES IRON PIPE OR BREAK IN LINE
△	DENOTES CONTROL CORNER
BG	BELOW GROUND REC RECORDED
AG	ABOVE GROUND MEAS MEASURED
EPK	EXISTING PK NAIL
EIR	EXISTING IRON REBAR
SIR	SET REBAR
NOTE - 1/2" IRON REBAR SET FLUSH W/ THE GROUND AT ALL PROPERTY CORNERS UNLESS OTHERWISE NOTED.	

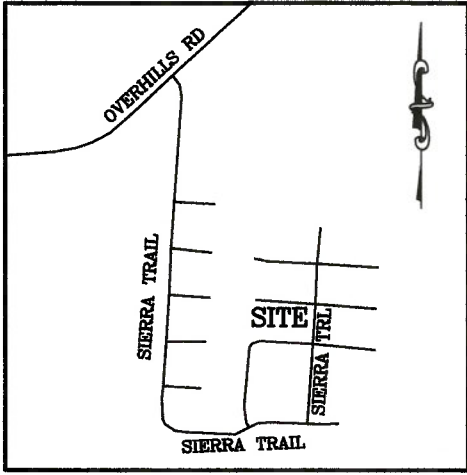

VICINITY MAP
(NO SCALE)

SIERRA VILLA
SECTION 9
PC F, SL 226-B

SIERRA VILLA
SECTION 9
PC F, SL 226-B

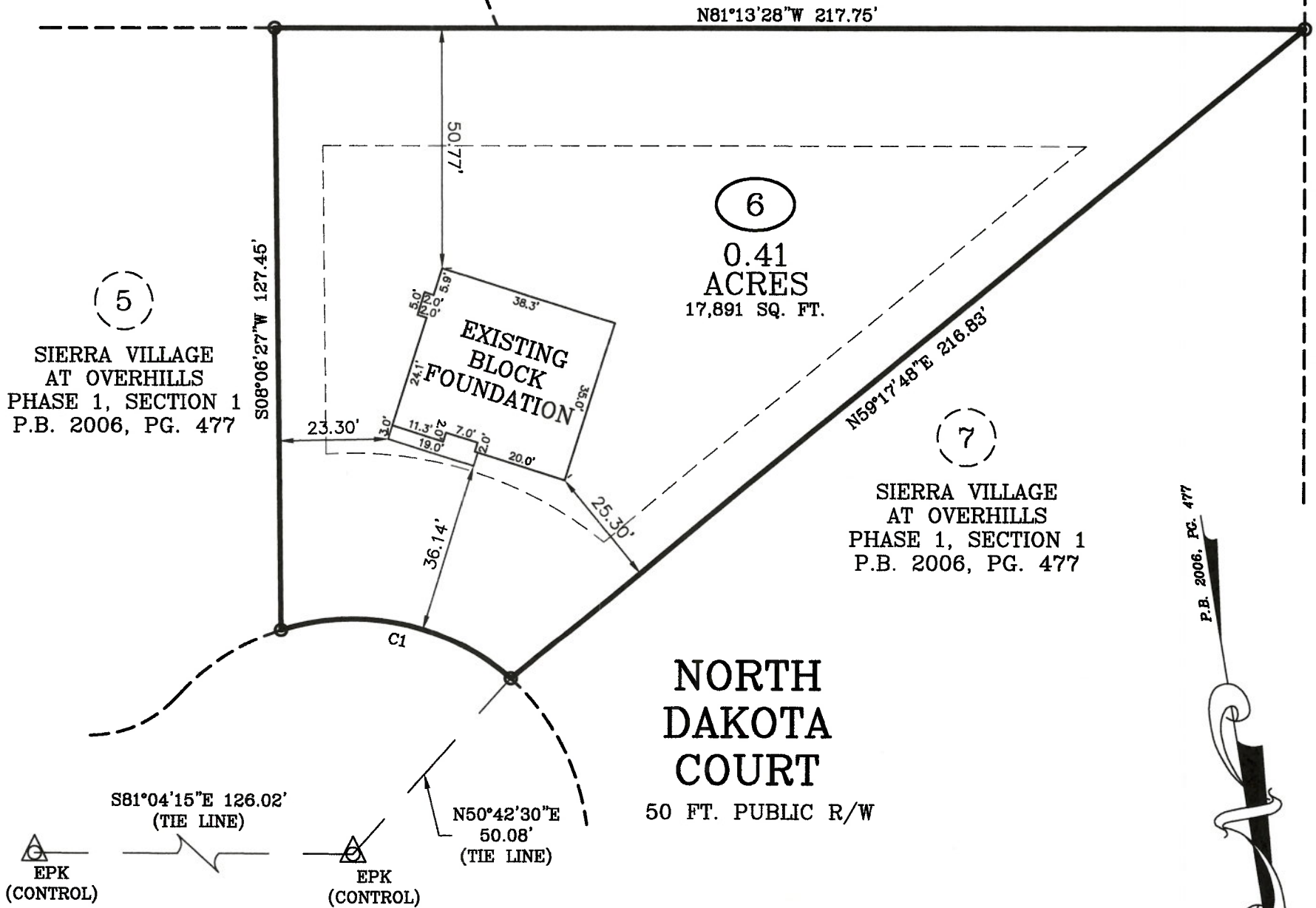

FOUNDATION SURVEY

SURVEY FOR: BEN STOUT CONSTRUCTION
 ADDRESS: NORTH DAKOTA COURT
 CITY OF: SPRING LAKE, NC
 COUNTY OF: HARNETT

TOWNSHIP OF: ANDERSON CREEK
 DATE: JUNE 14TH, 2021
 SCALE: 1" = 30'
 REFERENCE: LOT 6
 SIERRA VILLAGE
 AT OVERHILLS
 PHASE 1, SECTION 1
 P.B. 2006, PG. 477

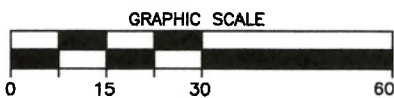

Larry King & Associates, R.L.S., P.A.
 P.O. Box 53787
 1333 Morganton Road, Suite 201
 Fayetteville, NC 28305
 Phone: (910)483-4300
 Fax: (910)483-4052
www.LKandA.com
 NC Firm License C-0887

"I certify that this map was drawn under my supervision from an actual survey made under my supervision (deed description recorded in P.B. 2006, PG. 477 or other reference source as shown); that the boundaries not surveyed are indicated as drawn from information in Book and page as referenced above that the ratio of precision or positional accuracy is > 1:10,000; and that this map meets the requirements of The Standards of Practice for Land Surveying in North Carolina (21 NCAC 56. 1600)."

W. Larry King PLS 1775
 W. Larry King, Professional Land Surveyor L-1339