

VICINITY MAP  
(NO SCALE)

**LEGEND**

- DENOTES IRON PIPE OR BREAK IN LINE
- △ DENOTES CONTROL CORNER
- BG BELOW GROUND REC RECORDED
- AG ABOVE GROUND MEAS MEASURED
- EPK EXISTING PK NAIL
- EIR EXISTING IRON REBAR
- SIR SET REBAR

NOTE - 1/2" IRON REBAR SET FLUSH W/ THE GROUND AT ALL PROPERTY CORNERS UNLESS OTHERWISE NOTED.

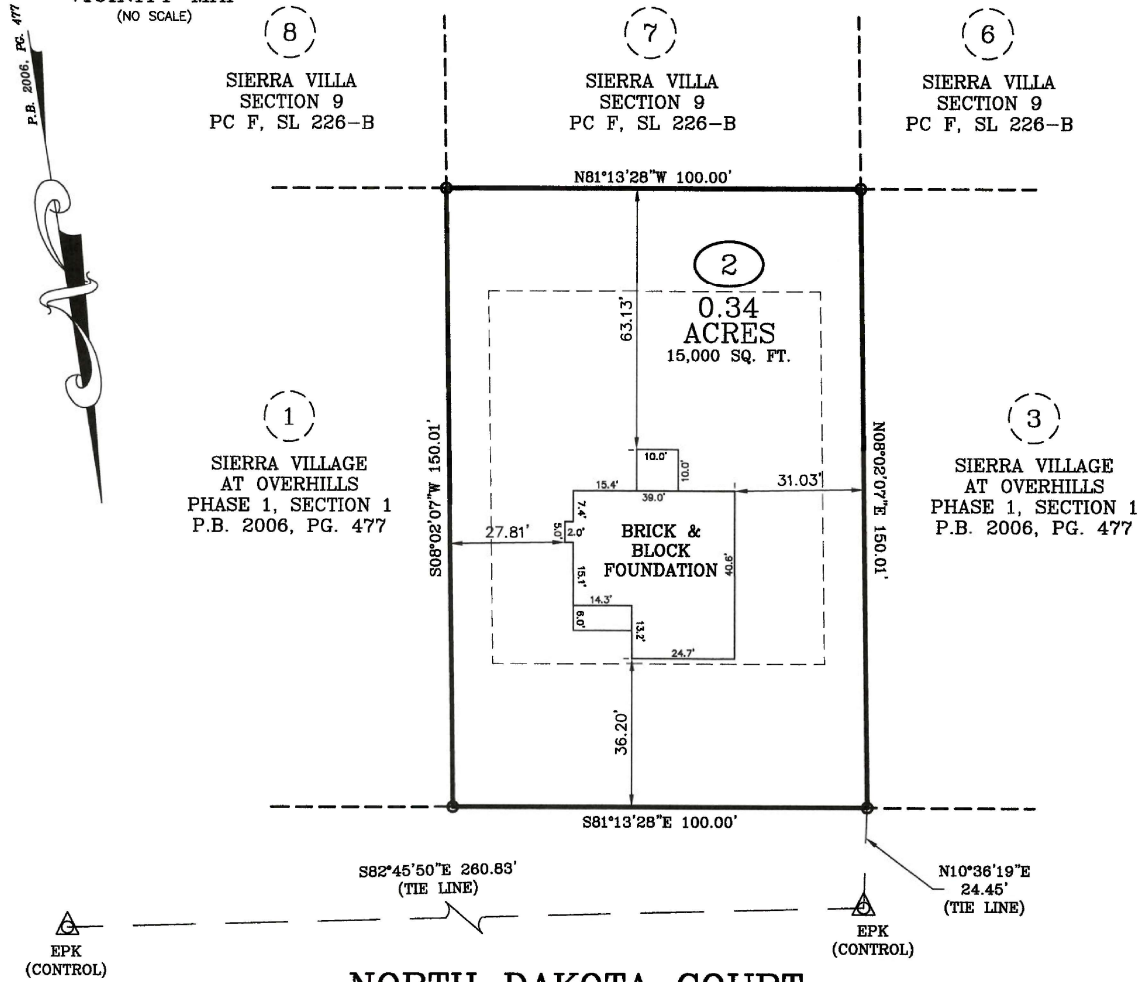

**NORTH DAKOTA COURT**  
50 FT. PUBLIC R/W  
**FOUNDATION SURVEY**

SURVEY FOR: BEN STOUT CONSTRUCTION      TOWNSHIP OF: ANDERSON CREEK  
 ADDRESS: NORTH DAKOTA COURT      DATE: MARCH 29TH, 2021  
 CITY OF: SPRING LAKE, NC      SCALE: 1" = 30'  
 COUNTY OF: HARNETT      REFERENCE: LOT 2

SIERRA VILLAGE  
AT OVERHILLS  
PHASE 1, SECTION 1  
P.B. 2006, PG. 477

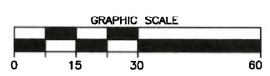

**Larry King & Associates, R.L.S., P.A.**  
 P.O. Box 53787  
 1333 Morganton Road, Suite 201  
 Fayetteville, NC 28305  
 Phone: (910)483-4300  
 Fax: (910)483-4052  
 www.LKandA.com  
 NC Firm License C-0887

"I certify that this map was drawn under my supervision from an actual survey made under my supervision (deed description recorded in Plat Book 2006, Page 477 or other reference source as shown); that the boundaries not surveyed are indicated as drawn from information in Book and page as referenced above that the ratio of precision or positional accuracy is > 1:10,000; and that this map meets the requirements of The Standards of Practice for Land Surveying in North Carolina (21 NCAC 56.1600)."

*W. Larry King*  
 W. Larry King, Professional Land Surveyor L-1339

K:\sarak\proj\BEN STOUT\SIERRA VILLAS\LOT 2.dwg LOT 2 - FOUNDATION.dwg, 3/29/2021 10:24:15 AM, Lunderson, 1:30