

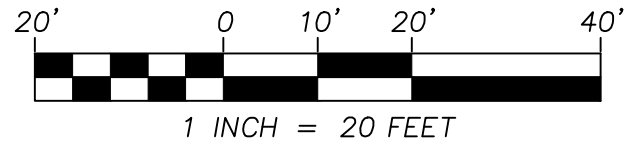

PLAT BOK 2012 PAGE 285



**GENERAL NOTES**

- 1) THIS IS A FOUNDATION LOCATION SURVEY DEPICTING A NEW FOUNDATION ON LOT 882 ANDERSON CREEK CLUB SUBDIVISION RECORDED IN PLAT BOOK 2009 PAGE 78.
- 2) THIS MAP DOES NOT REPRESENT A BOUNDARY SURVEY.
- 3) PROPERTIES SHOWN HEREON ARE SUBJECT TO EASEMENTS AND RESTRICTIONS OF RECORD THAT WOULD BE REVEALED BY A THOROUGH TITLE SEARCH. THIS PLAT SHOULD NOT BE RELIED UPON AS A COMPLETE RECORD OF ALL EASEMENTS THAT MAY AFFECT THESE PROPERTIES.
- 4) UNIT OF MEASUREMENT IS U.S. SURVEY FEET (FT) UNLESS SPECIFICALLY NOTED AS METERS (m).
- 5) ALL DISTANCES AND COORDINATES SHOWN HEREON HORIZONTAL GROUND INFORMATION.
- 6) HOUSE BASED ON THE HANOVER PLAN BY MIDTOWN DESIGNS, DATED 11.18.2020.

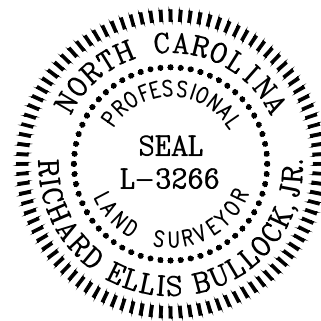

*Richard Ellis Bullock, Jr.*

07.14.2021

THIS MAP MAY NOT BE A CERTIFIED SURVEY AND HAS NOT BEEN REVIEWED BY A LOCAL GOVERNMENT AGENCY FOR COMPLIANCE WITH ANY APPLICABLE LAND DEVELOPMENT REGULATIONS AND HAS NOT BEEN REVIEWED FOR COMPLIANCE WITH RECORDING REQUIREMENTS FOR PLATS.

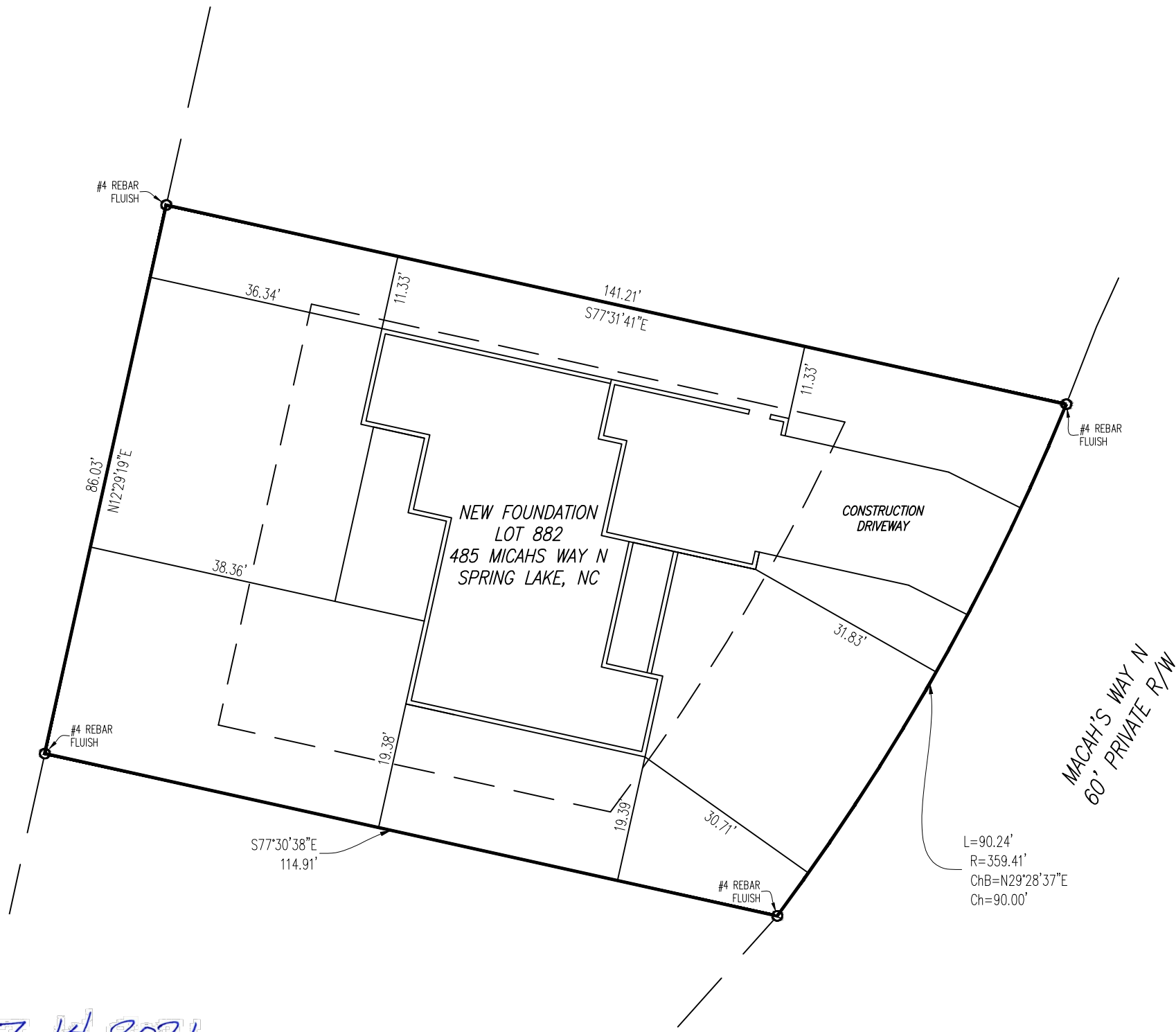

**RED ROCK BUILDERS**  
1303 OLDE WALKER MILL ROAD  
APEX, NC 27502

FOUNDATION SURVEY  
LOT 882 ANDERSON CREEK  
485 MICAH'S WAY N  
SPRING LAKE, NC 28390

DATE	NO.	REVISION
07.14.2021		

SCALE: 1"=20'  
DRAWN BY: REB  
CHECKED BY: REB  
PROJECT NO.:  
FILE NAME: LOT 882  
SHEET NO.