

VICINITY MAP
(NO SCALE)

CURVE TABLE				
CURVE	LENGTH	RADIUS	BEARING	CHORD
C1	44.89'	255.00'	N80°01'46"E	44.83'
C2	66.90'	380.00'	S80°01'46"W	66.81'

LEGEND	
○	DENOTES IRON PIPE OR BREAK IN LINE
△	DENOTES CONTROL CORNER
BG	BELOW GROUND REC RECORDED
AG	ABOVE GROUND MEAS MEASURED
EPK	EXISTING PK NAIL
EIR	EXISTING IRON REBAR
SIR	SET REBAR
NOTE - 1/2" IRON REBAR SET FLUSH W/ THE GROUND AT ALL PROPERTY CORNERS UNLESS OTHERWISE NOTED.	

ANDERSON CREEK PARTNERS LP
D.B. 3111, PG. 521

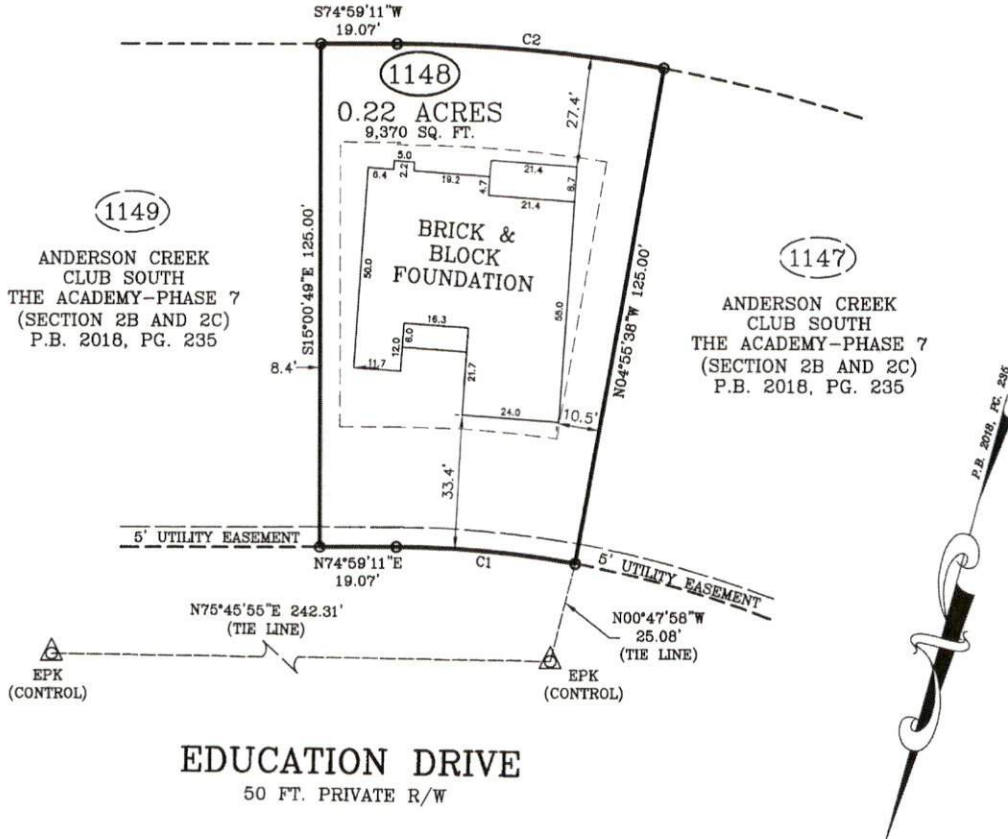

FOUNDATION SURVEY

SURVEY FOR: FLOYD PROPERTIES
ADDRESS: EDUCATION DRIVE
CITY OF: SPRING LAKE, NC
COUNTY OF: HARNETT

TOWNSHIP OF: ANDERSON CREEK
DATE: JULY 13TH, 2021
SCALE: 1" = 30'
REFERENCE: LOT 1148
ANDERSON CREEK CLUB SOUTH THE ACADEMY-PHASE 7 (SECTION 2B AND 2C) P.B. 2018, PG. 235

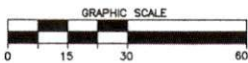

Larry King & Associates, R.L.S., P.A.
P.O. Box 53787
1333 Morganton Road, Suite 201
Fayetteville, NC 28305
Phone: (910)483-4300
Fax: (910)483-4052
www.LKandA.com
NC Firm License C-0887

"I certify that this map was drawn under my supervision from an actual survey made under my supervision (deed description recorded in P.B. 2018, PG. 235 or other reference source as shown); that the boundaries not surveyed are indicated as drawn from information in Book and page as referenced above that the ratio of precision or positional accuracy is > 1:10,000; and that this map meets the requirements of The Standards of Practice for Land Surveying in North Carolina (21 NCAC 56. 1600)."

W. Larry King 8-26-21
PLS 1339
W. Larry King, Professional Land Surveyor L-1339

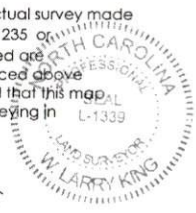

K: sksa prcj FLOYD PROPERTIES Anderson Creek Club Lot 1148 dwg LOT 1148 FOUNDATION.dwg 8/26/2021 7:43:31 AM landerson, 1:30