

Side 163-B

PC# D Side 163-B

W. R. LAMBERT certifies that this map was drawn from (an actual survey made by me) (best description recorded in Book _____, Page _____, etc.) (Other) that the error of closure as calculated by latitude and departures is 1:7800 that the boundaries not surveyed are shown as broken lines plotted from information found in Book _____, Page _____, that this map was prepared in accordance with G.S. 47-30 as amended. Witness my hand and Seal this _____ day of JUNE, A. D. 1989.

W.R. Lambert

State of NORTH CAROLINA
 I, EMOGENE C. LAMBERT, Notary Public,
 do hereby certify that W. R. LAMBERT
 personally appeared before me on this day and acknowledged
 the due execution of the foregoing instrument. Witness
 my hand and official seal this _____ day
 of JUNE, 1989.

Emogene C. Lambert
 Notary Public
 MY COMMISSION EXPIRES 6-25-92.

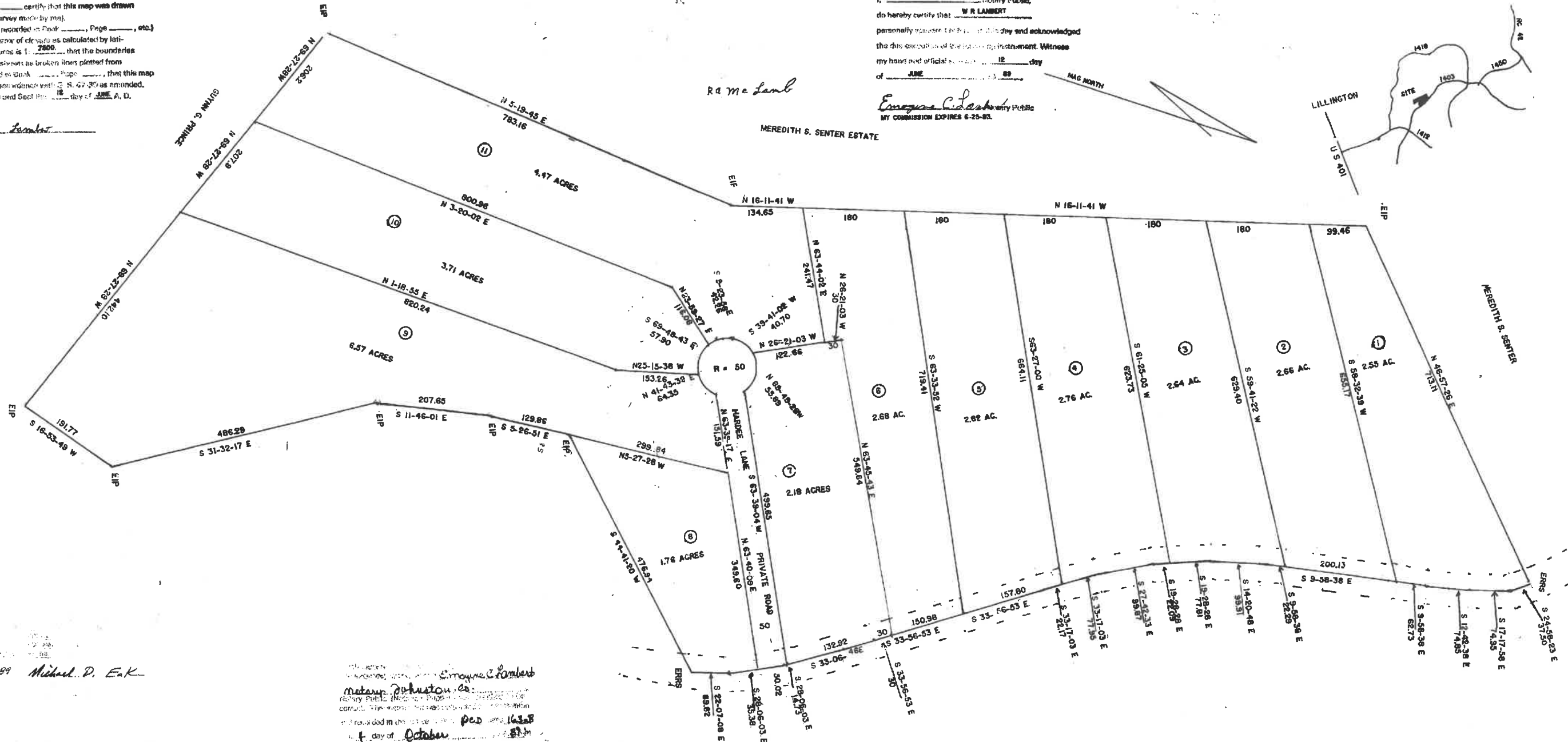
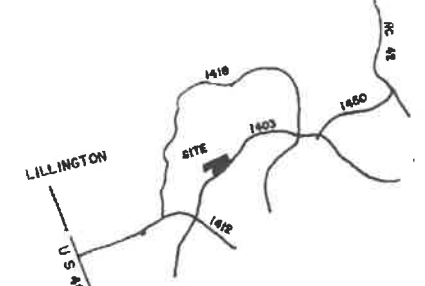

24 JUNE 89 *Michael D. Enk*

Emogene C. Lambert
 Notary Public
 Witnessed by
Hardee Land
 12:40 P.M.
 7/10/89
Hardee Land
 Deputy

Hardee
 7/10/89
W.R. Lambert
 7/10/89
Hardee Land

HARDIE SUBDIVISION

MAP FOR
R. A. McLAMB AND CLESTER JOHNSON LOT 6 AND 7 REVISED
 SCALE 1 INCH = 100 FEET JULY 10, 1989
 BUCKHORN TOWNSHIP JUNE 12, 1989
 HARNETT COUNTY

TAX ID NUMBER 0506330111
 DEED BOOK 895 PAGE 966

W. R. LAMBERT RLS. L 1211
 ROUTE 1, BOX 9, BENSON N. C.
 PHONE 894-3575

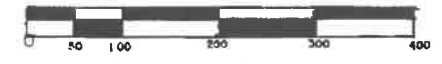

PC# D Side 163-B