

▲ = Denotes Left End of Truss
(Reference Engineered Truss Drawing)
Do Not Erect Trusses Backwards

All Truss Reactions are Less than 3,000 lbs. Unless Noted Otherwise.

○ -- Denotes Reaction Greater than 3,000 lbs.

Truss Placement Plan
SCALE: 3/16" = 1'

HANGER LEGEND

■	= USP THD28-2 / Double 2x Hanger
●	= USP HUS26 / Single 2x Hanger

Beam Legend

PlotID	Length	Product	Plies	Net Qty
BM1	8' 0"	1-3/4"x 9-1/4" LVL Kerto-S	2	2
BM3	7' 0"	1-3/4"x 9-1/4" LVL Kerto-S	2	2
BM2	6' 0"	1-3/4"x 9-1/4" LVL Kerto-S	2	2
GDH-1	14' 0"	1-3/4"x 11-7/8" LVL Kerto-S	2	2
GDH	23' 0"	1-3/4"x 14" LVL Kerto-S	2	2

LOAD CHART FOR JACK STUDS

MEMBER	SPACING	LOAD	MEMBER	SPACING	LOAD
1700	1	2550	3400	2	5100
3400	2	5100	5100	3	7650
5100	3	7650	6800	4	10200
6800	4	10200	8500	5	12750
8500	5	12750	10200	6	15300
10200	6	15300	11900	7	17850
11900	7	17850	13600	8	20400
13600	8	20400	15300	9	22950

BUILDER	Weaver Development Co. Inc.	CITY / CO.	Harnett Co. / Harnett
JOB NAME	Lot 4 C.P. Stewart Rd.	ADDRESS	606 C.P. Stewart Rd.
PLAN	The Lauren H / Elev. A / Cp / 3 Car	MODEL	Roof
SEAL DATE	2/24/20	DATE REV.	05/10/21
QUOTE #	Quote #	DRAWN BY	Curtis Quick
JOB #	J0521-2902	SALES REP.	Lenny Norris

THIS IS A TRUSS PLACEMENT DIAGRAM ONLY. These trusses are designed as individual building components to be incorporated into the building design at the specification of the building designer. See individual design sheets for each truss design identified on the placement drawing. The building designer is responsible for temporary and permanent bracing of the roof and floor system and for the overall structure. The design of the truss support structure including headers, beams, walls, and columns is the responsibility of the building designer. For general guidance regarding bracing, consult BCSH-B1 and BCSH-B3 provided with the truss delivery package or online @ sbcindustry.com

Bearing reactions less than or equal to 3000# are deemed to comply with the prescriptive Code requirements. The contractor shall refer to the attached Tables (derived from the prescriptive Code requirements) to determine the minimum foundation size and number of wood studs required to support reactions greater than 3000# but not greater than 15000#. A registered design professional shall be retained to design the support system for any reaction that exceeds those specified in the attached Tables. A registered design professional shall be retained to design the support system for all reactions that exceed 15000#.

Signature: Curtis Quick
Curtis Quick

ROOF & FLOOR TRUSSES & BEAMS
Reilly Road Industrial Park
Fayetteville, N.C. 28309
Phone: (910) 864-8787
Fax: (910) 864-4444

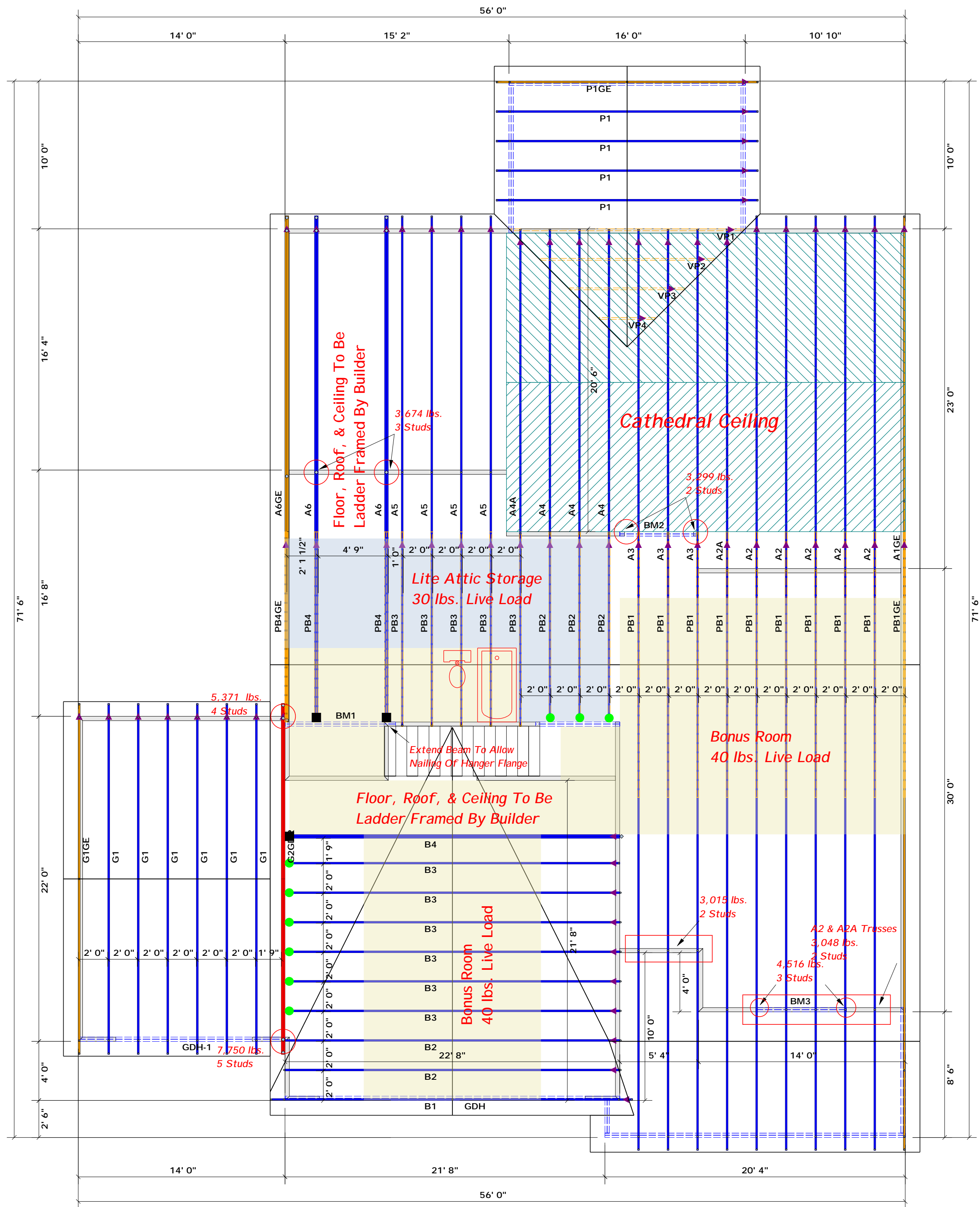

▲ = Denotes Left End of Truss
(Reference Engineered Truss Drawing)
Do Not Erect Trusses Backwards

All Truss Reactions are Less than 3,000 lbs. Unless Noted Otherwise.

○ -- Denotes Reaction Greater than 3,000 lbs.

Truss Placement Plan
SCALE: 3/16" = 1'

HANGER LEGEND

- = USP THD28-2 / Double 2x Hanger
- = USP HUS26 / Single 2x Hanger

Beam Legend

PlotID	Length	Product	Plies	Net Qty
BM1	8' 0"	1-3/4"x 9-1/4" LVL Kerto-S	2	2
BM3	7' 0"	1-3/4"x 9-1/4" LVL Kerto-S	2	2
BM2	6' 0"	1-3/4"x 9-1/4" LVL Kerto-S	2	2
GDH-1	14' 0"	1-3/4"x 11-7/8" LVL Kerto-S	2	2
GDH	23' 0"	1-3/4"x 14" LVL Kerto-S	2	2

LOAD CHART FOR JACK STUDS

MEMBER	SPACING	LOAD	MEMBER	SPACING	LOAD
1700	1	2550	1	3400	
3400	2	5100	2	6500	
5100	3	7650	3	10500	
6800	4	10200	4	13500	
8500	5	12750	5	17000	
10200	6	15300	6		
11900	7				
13600	8				
15300	9				

BUILDER	Weaver Development Co. Inc.	CITY / CO.	Harnett Co. / Harnett
JOB NAME	Lot 4 C.P. Stewart Rd.	ADDRESS	606 C.P. Stewart Rd.
PLAN	The Lauren H / Elev. A / Cp / 3 Car	MODEL	Roof
SEAL DATE	2/24/20	DATE REV.	05/10/21
QUOTE #	Quote #	DRAWN BY	Curtis Quick
JOB #	J0521-2902	SALES REP.	Lenny Norris

THIS IS A TRUSS PLACEMENT DIAGRAM ONLY. These trusses are designed as individual building components to be incorporated into the building design at the specification of the building designer. See individual design sheets for each truss design identified on the placement drawing. The building designer is responsible for temporary and permanent bracing of the roof and floor system and for the overall structure. The design of the truss support structure including headers, beams, walls, and columns is the responsibility of the building designer. For general guidance regarding bracing, consult BCSH-B1 and BCSH-B3 provided with the truss delivery package or online @ sbcindustry.com

Bearing reactions less than or equal to 3000# are deemed to comply with the prescriptive Code requirements. The contractor shall refer to the attached Tables (derived from the prescriptive Code requirements) to determine the minimum foundation size and number of wood studs required to support reactions greater than 3000# but not greater than 15000#. A registered design professional shall be retained to design the support system for any reaction that exceeds those specified in the attached Tables. A registered design professional shall be retained to design the support system for all reactions that exceed 15000#.

Signature: Curtis Quick
Curtis Quick

ROOF & FLOOR TRUSSES & BEAMS
Reilly Road Industrial Park
Fayetteville, N.C. 28309
Phone: (910) 864-8787
Fax: (910) 864-4444