



ROOF & FLOOR TRUSSES & BEAMS

Reilly Road Industrial Park
Fayetteville, N.C. 28309
Phone: (910) 864-8787
Fax: (910) 864-4444

Beam Schedule				
PlotID	Length	Product	Plies	Net Qty
BPB1	15' 0"	1-3/4"x 9-1/4" LVL Kerto-S	2	2
BPB2	13' 0"	1-3/4"x 9-1/4" LVL Kerto-S	2	4
BM5	10' 0"	1-3/4"x 9-1/4" LVL Kerto-S	2	2
H6	7' 0"	1-3/4"x 9-1/4" LVL Kerto-S	2	2
GDH-9	12' 0"	1-3/4"x 11-7/8" LVL Kerto-S	2	2
GDH	24' 0"	1-3/4"x 14" LVL Kerto-S	2	2
BM1	19' 0"	1-3/4"x 16" LVL Kerto-S	2	2
BM2	19' 0"	1-3/4"x 16" LVL Kerto-S	2	2
BM6	16' 0"	1-3/4"x 16" LVL Kerto-S	3	3
BM4	9' 0"	1-3/4"x 16" LVL Kerto-S	2	2
BM3	5' 0"	1-3/4"x 16" LVL Kerto-S	2	2

All Truss Reactions are Less than 3,000 lbs. Unless Noted Otherwise.

○ -- Denotes Reaction Greater than 3,000 lbs. Reaction / # of Studs

Connector Information				Nail Information	
Sym	Product	Manuf Qty	Supported Member	Header	Truss
●	HUS410	USP	22	Varies	16d/3-12"
○	MSH422	USP	1	Varies	10d/3" 10d/3"

WALL SCHEDULE		
	1st Floor Brg. Wall	
	2nd Floor Brg. Wall	
	Non-Bearing Walls	

▲ = Indicates Left End of Truss (Reference Engineered Truss Drawing)
Do Not Erect Trusses Backwards

- Plumbing Drop Notes**
- Plumbing drop locations shown are NOT exact.
 - Contractor to verify ALL plumbing drop locations prior to setting Floor Trusses.
 - Adjust spacing as needed not to exceed 24"oc.

- Dimension Notes**
- All exterior wall to wall dimensions are to face of sheathing unless noted otherwise.
 - All interior wall dimensions are to face of stud unless noted otherwise.
 - All exterior wall to truss dimensions are to face of stud unless noted otherwise.

Bearing reactions less than or equal to 3000# are deemed to comply with the prescriptive Code requirements. The contractor shall refer to the attached Tables (derived from the prescriptive Code requirements) to determine the minimum foundation size and number of wood studs required to support reactions greater than 3000# but not greater than 15000#. A registered design professional shall be retained to design the support system for any reaction that exceeds those specified in the attached Tables. A registered design professional shall be retained to design the support system for all reactions that exceed 15000#.

Signature _____
Sales Area

LOAD CHART FOR JACK STUDS

(BASED ON TABLES R502.5(1) & (b))
NUMBER OF JACK STUDS REQUIRED @ EA END OF HEADER/GIRDER

END REACTION (UP TO)	REQ'D STUDS FOR (1)PLY HEADER	END REACTION (UP TO)	REQ'D STUDS FOR (1)PLY HEADER	END REACTION (UP TO)	REQ'D STUDS FOR (1)PLY HEADER
1700	1	2550	1	3400	1
3400	2	5100	2	6800	2
5100	3	7650	3	10200	3
6800	4	10200	4	13600	4
8500	5	12750	5	17000	5
10200	6	15300	6		
11900	7				
13600	8				
15300	9				

COUNTY	ADDRESS	MODEL	DATE REV.	DRAWN BY	SALESMAN
Harnett County	Lot 5 Pope Road / Dunn, NC	Floor	2/18/21	Anthony Williams	Anthony Williams

BUILDER	JOB NAME	PLAN	SEAL DATE	QUOTE #	JOB #
Signature Home Builders	Lot 5 Pope Road	Mayview w/ 3rd Car Gar. Option	Plan Date: 11/12/19	NA	J0221-0979

THIS IS A TRUSS PLACEMENT DIAGRAM ONLY.
These trusses are designed as individual building components to be incorporated into the building design at the specification of the building designer. See individual design sheets for each truss design identified on the placement drawing. The building designer is responsible for temporary and permanent bracing of the roof and floor system and for the overall structure. The design of the truss support structure including headers, beams, walls, and columns is the responsibility of the building designer. For general guidance regarding bracing, consult BCSI-B1 and BCSI-B3 provided with the truss delivery package or online @ sbcindustry.com

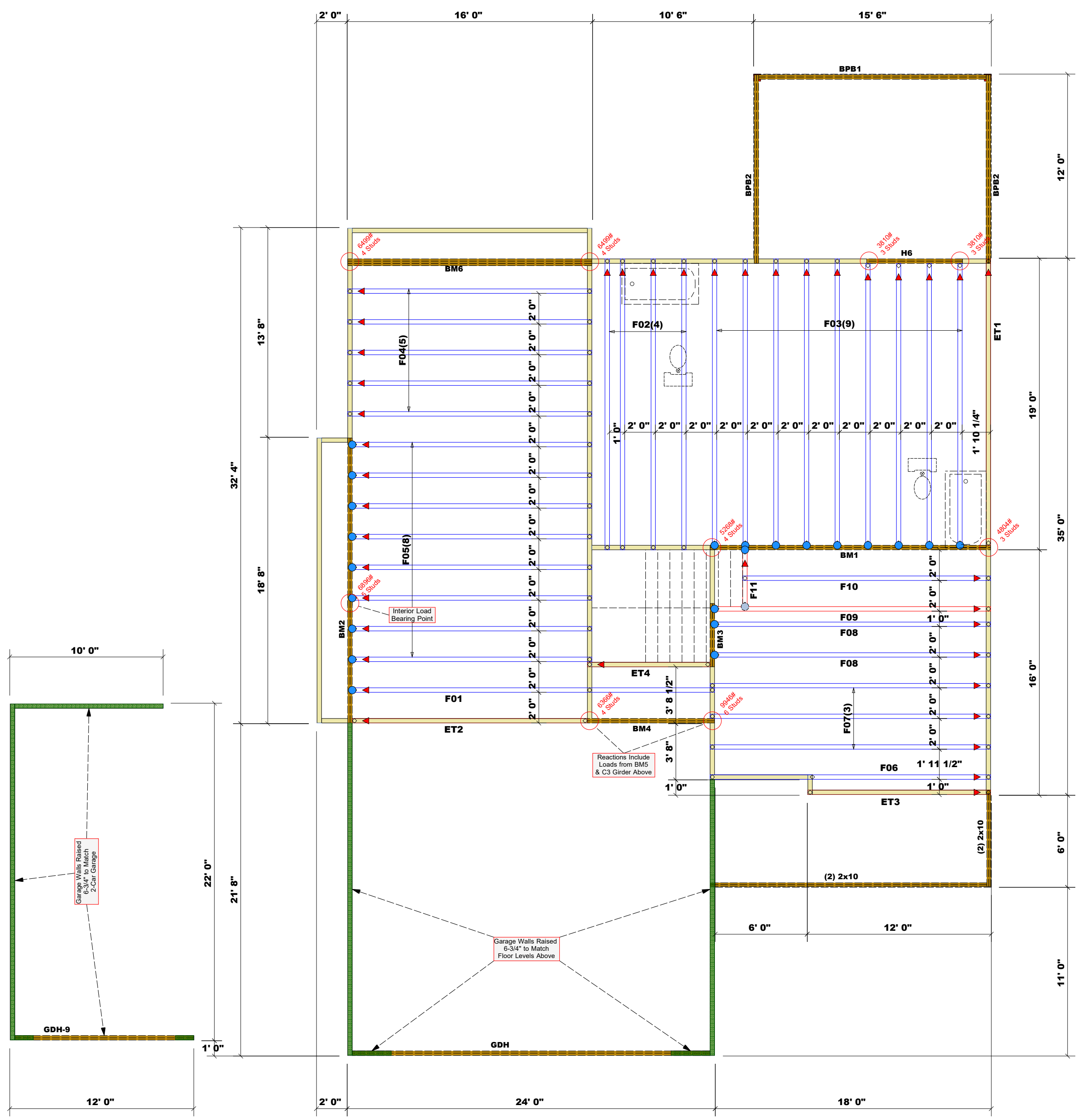

Truss Placement Plan
SCALE: 3/16" = 1'-0"