

Application # SFD2101-0014

Harnett County Department of Public Health Site Sketch

Property Location: 31 Ohara Ct. (Christian Lt. Rd. - SR 1412)

Issued To: KB Homes Carolinas Subdivision Highland Grove Lot # 35

Authorized State Agent:  Date: 01/29/2021
ANDREW CURRAN

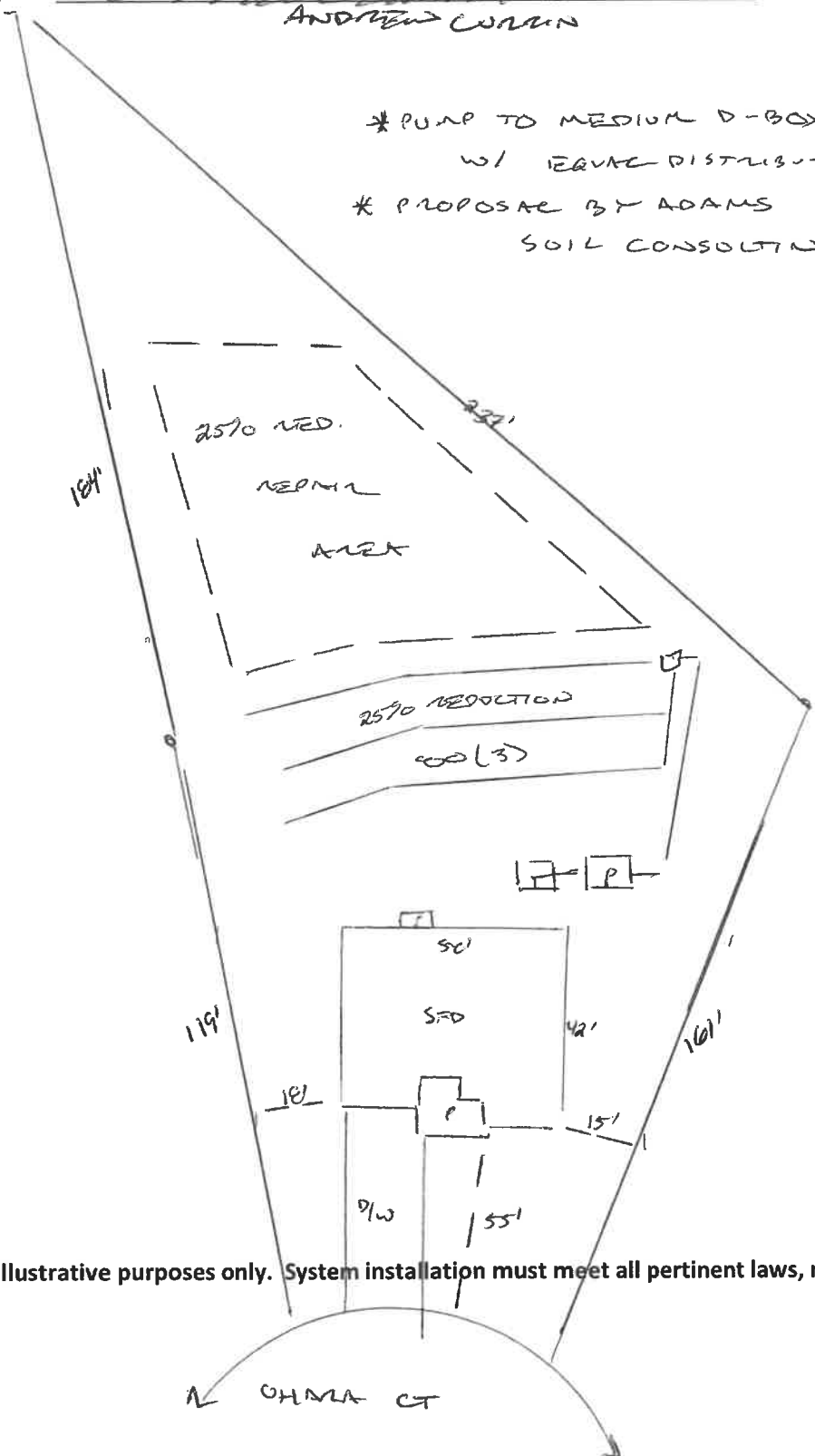

This drawing is for illustrative purposes only. System installation must meet all pertinent laws, rules, and regulations.

Highland Grove
4-Bedroom Septic Proposal
Lot #35

35

25,070 SQ.FT.

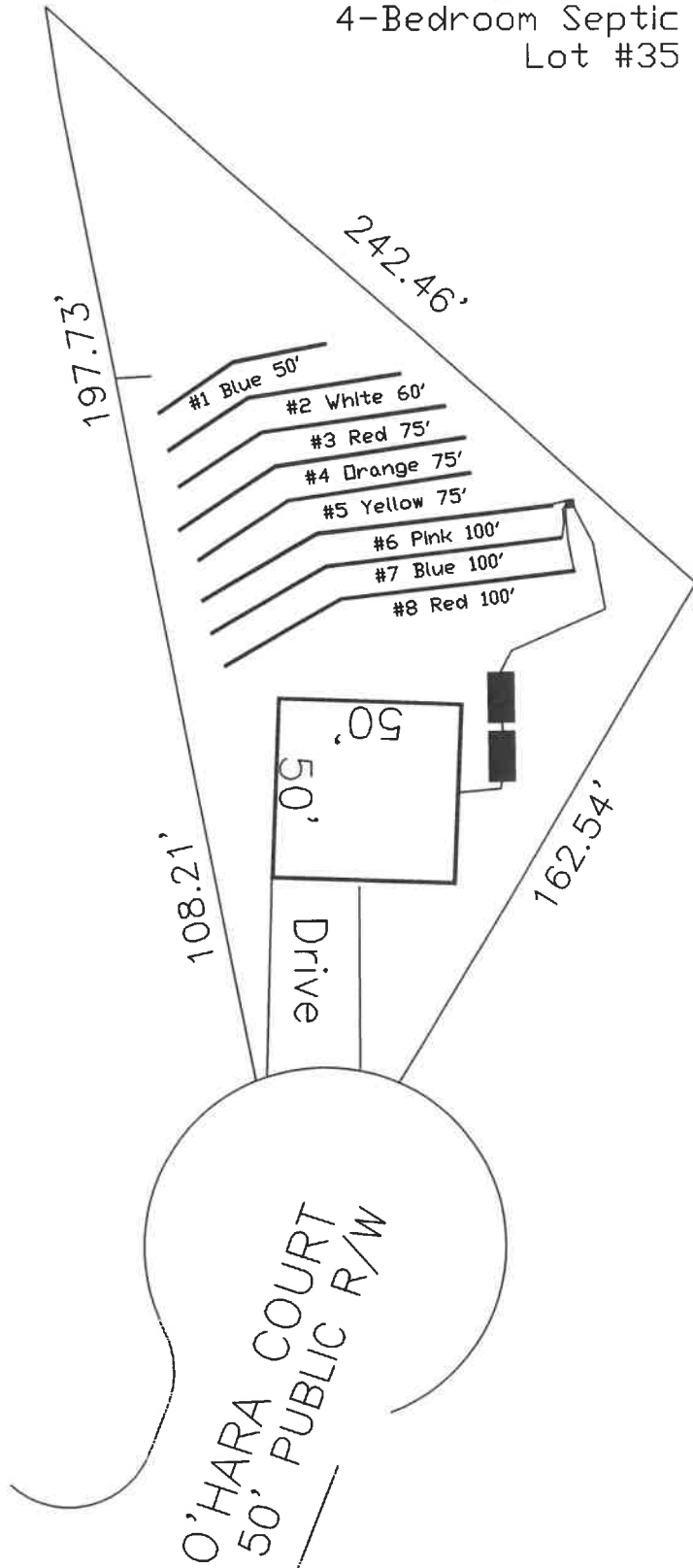

System: Pump to D-Box.
Lines: 6-8 (300')
0.4 LTAR
24" Trench Bottom
Accepted Status System
Repair: Pump to D-Box.
Lines: 1-5 (300')
0.4 LTAR
24" Trench Bottom
Accepted Status System

This drawing represents a preliminary septic plan made prior to final construction activities. A revised plan may need to be reworked at time of permitting.

GRAPHIC SCALE
1" = 50'



Adams
Soil Consulting
919-414-6761
Job #561