

TF 70

PLANS DESIGNED TO THE  
2018 NORTH CAROLINA STATE  
RESIDENTIAL BUILDING CODE.

- GENERAL NOTES**
1. ALL WORK SHALL BE PERFORMED IN ACCORDANCE WITH ALL APPLICABLE NATIONAL, STATE, AND LOCAL CODES AND REGULATIONS.
  2. CONTRACTOR SHALL THOROUGHLY REVIEW ALL SHEETS IN PLAN SET AND VERIFY ALL DETAILS AND DIMENSIONS BEFORE BEGINNING CONSTRUCTION. ANY DISCREPANCIES SHALL BE REPORTED TO RENAISSANCE RESIDENTIAL DESIGN, INC. FOR JUSTIFICATION AND/OR CORRECTION BEFORE PROCEEDING WITH WORK. CONTRACTORS SHALL ASSUME RESPONSIBILITY FOR ERRORS THAT ARE NOT REPORTED PRIOR TO CONSTRUCTION.
  3. ALL DIMENSIONS SHOULD BE READ OR CALCULATED AND NEVER SCALED.
  4. CONTRACTOR SHALL ENSURE COMPATIBILITY OF THE BUILDING WITH ALL SITE REQUIREMENTS.

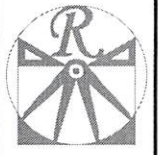

**RENAISSANCE**  
RESIDENTIAL DESIGN, INC.  
RALEIGH, NC 27612  
(919) 549-4128  
WWW.RENAISSANCE.COM

The art of transforming your vision into reality.

RENAISSANCE RESIDENTIAL DESIGN, INC. RECEIVES THE RIGHT TO MAKE MODIFICATIONS TO ALL SHEETS, DRAWINGS, MATERIALS, AND SPECIFICATIONS WITHOUT NOTICE. THESE CHANGES ARE FOR THE PURPOSE OF CARRYING AN ARCHITECTURAL CONCEPT ONLY.

RENAISSANCE RESIDENTIAL DESIGN, INC. HEREBY EXPRESSLY RESERVES ALL COMMON LAW COPYRIGHT AND OTHER RIGHTS IN THE DESIGN AND DRAWINGS HEREIN. NO PART OF THIS DESIGN OR DRAWING IS TO BE REPRODUCED, CHANGED, OR COPIED IN ANY FORM OR MANNER WITHOUT FIRST OBTAINING THE EXPRESS WRITTEN CONSENT OF RENAISSANCE RESIDENTIAL DESIGN, INC. NOVA ARE THE USER AND/OR OTHER PARTY WITHOUT FIRST OBTAINING WRITTEN PERMISSION AND CONSENT.

**WEAVER**  
HOMES  
3110 WINGFIELD DRIVE, FAYETTEVILLE, NC 28403  
910.432.2100 • 910.432.2100  
WWW.WEAVERHOMES.COM

PLEASE EXAMINE ALL DIMENSIONS, MATERIALS, AND SPECIFICATIONS CAREFULLY. ANY CHANGES TO THE DESIGN SHALL BE MADE IN WRITING. THE USER SHALL BE RESPONSIBLE FOR THE PERMITS AND REGULATIONS IN ALL JURISDICTIONS. THE USER SHALL BE RESPONSIBLE FOR THE PERMITS AND REGULATIONS IN ALL JURISDICTIONS. THE USER SHALL BE RESPONSIBLE FOR THE PERMITS AND REGULATIONS IN ALL JURISDICTIONS.

WEAVER HOMES  
CAROLINA COLLECTION  
MAGNOLIA DRIVE LEFT

DATE	JUNE 30, 2020
REV	
SCALE	AS NOTED
DRAWN BY	WO
ENGINEERED BY	
REVIEWED BY	

B - ELEVATIONS

A-2

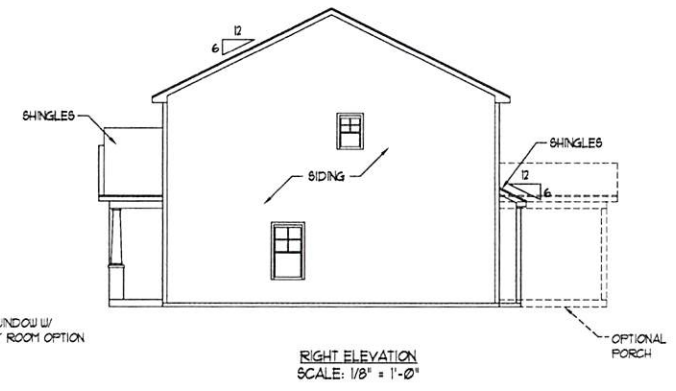
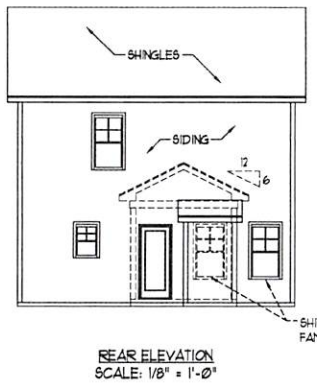
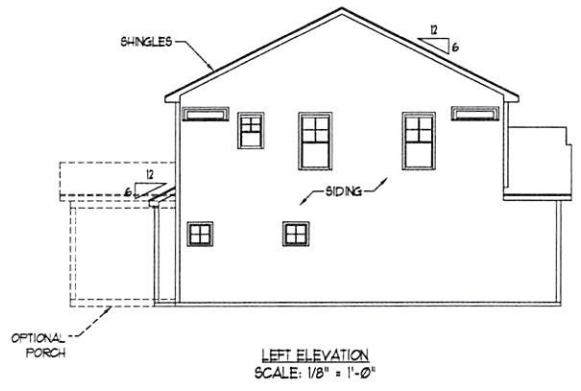

SCALE NOTE: 18x24 PRINTS ARE TO SCALE AS NOTED.  
11x17 PRINTS ARE NOT TO SCALE

SQUARE FOOTAGE (IFS)	
1st FLOOR:	581 SQ. FT.
2nd FLOOR:	141 SQ. FT.
TOTAL:	1378 SQ. FT.
GARAGE:	746 SQ. FT.
FRONT PORCH (ELEV. A-C):	10 SQ. FT.
FRONT PORCH (ELEV. B):	75 SQ. FT.
STD. REAR PATIO:	100 SQ. FT.
OPT. REAR PORCH:	100 SQ. FT.

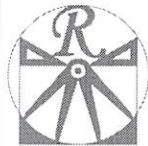

**RENAISSANCE**  
RESIDENTIAL DESIGN, INC.  
RALEIGH, NC 27612  
(919) 849-4128  
WWW.RENAISSANCE.COM

RENAISSANCE RESIDENTIAL DESIGN, INC. RECEIVES THE RIGHT TO MAKE MODIFICATIONS TO LIGHTING, FINISHES, MATERIALS AND SPECIFICATIONS WITHOUT NOTICE. THESE CHANGES ARE FOR THE PURPOSE OF CONVEYING AN ARCHITECTURAL CONCEPT ONLY.

RENAISSANCE RESIDENTIAL DESIGN, INC. IS NOT A REGISTERED ARCHITECT OR A COMMON LAW CONTRACTOR AND DOES NOT PROVIDE SERVICES IN THESE CAPACITIES. THE PLAN AND DRAWINGS ARE NOT TO BE REPRODUCED, COPIED, OR COPIED IN ANY FORM OR MANNER, WITHOUT THE WRITTEN CONSENT OF RENAISSANCE RESIDENTIAL DESIGN, INC. SUCH ARE THE TRADE SECRETS OF RENAISSANCE RESIDENTIAL DESIGN, INC. AND SHALL REMAIN THE PROPERTY OF RENAISSANCE RESIDENTIAL DESIGN, INC. WITHOUT FURTHER PERMISSION AND CONSENT.

**WEAVER**  
**HOMES**  
3510 WEAVER DRIVE, FAYETTEVILLE, NC 28404  
WWW.WEAVERHOMES.COM

PLEASE CONSULT THE ARCHITECT'S ELEVATION DRAWINGS FOR MATERIALS, FINISHES, AND SPECIFICATIONS. THESE DRAWINGS ARE NOT TO BE REPRODUCED, COPIED, OR COPIED IN ANY FORM OR MANNER, WITHOUT THE WRITTEN CONSENT OF RENAISSANCE RESIDENTIAL DESIGN, INC. SUCH ARE THE TRADE SECRETS OF RENAISSANCE RESIDENTIAL DESIGN, INC. AND SHALL REMAIN THE PROPERTY OF RENAISSANCE RESIDENTIAL DESIGN, INC. WITHOUT FURTHER PERMISSION AND CONSENT.

**WEAVER HOMES**  
**CAROLINA COLLECTION**  
**MAGNOLIA DRIVE LEFT**

DATE: JUNE 18, 2020  
REV: \_\_\_\_\_  
SCALE: 1/4" = 1'-0"  
DRAWN BY: WO  
ENGINEERED BY: \_\_\_\_\_  
REVIEWED BY: \_\_\_\_\_

FIRST FLOOR  
PLAN

A-4

SCALE NOTE: 18x24 PRINTS ARE TO SCALE AS NOTED.  
11x17 PRINTS ARE NOT TO SCALE

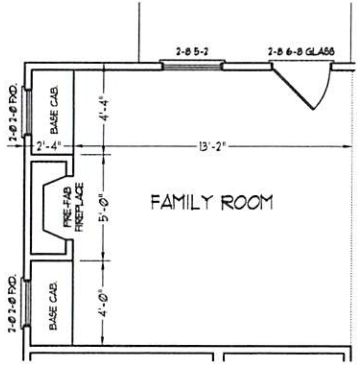
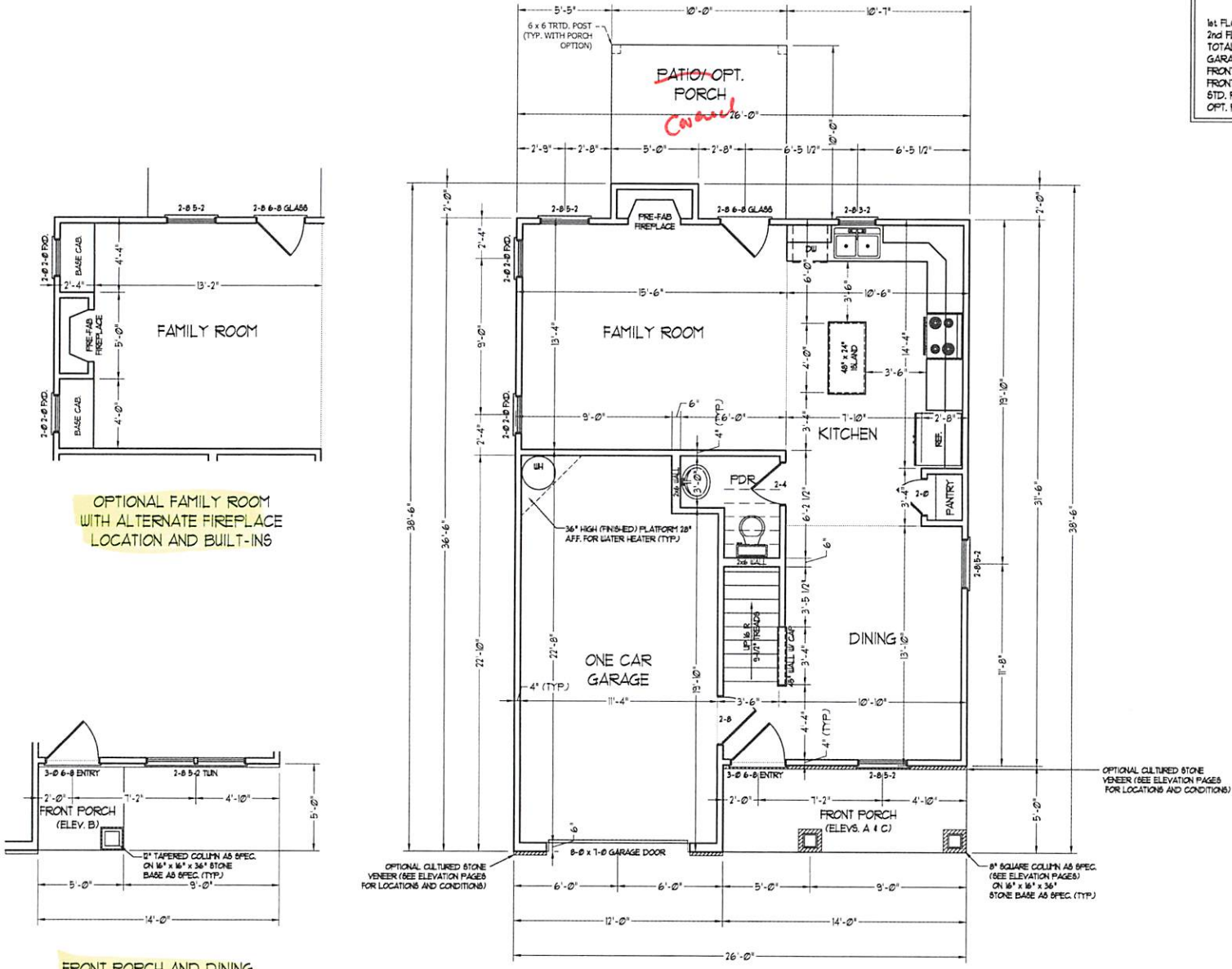

OPTIONAL FAMILY ROOM WITH ALTERNATE FIREPLACE LOCATION AND BUILT-INS

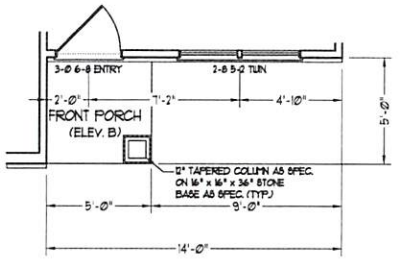

FRONT PORCH AND DINING ROOM WINDOW ELEVATION B

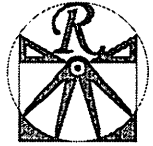

**RENAISSANCE**  
RESIDENTIAL DESIGN, INC.  
RALEIGH, NC 27612  
(919) 648-4128  
WWW.RENOCCAPOLINA.COM

The art of re-imagining your world and yours.

RENAISSANCE RESIDENTIAL DESIGN, INC. HEREBY EXPRESSLY DISCLAIMS ANY AND ALL WARRANTIES, EXPRESS OR IMPLIED, AND ANY OTHER LIABILITY THAT MAY BE INCURRED BY THE ARCHITECTURE FIRM IN CONNECTION WITH THESE PLANS AND DRAWINGS. THESE PLANS AND DRAWINGS ARE NOT TO BE REPRODUCED, COPIED, OR USED IN ANY FORM OR MANNER WITHOUT THE WRITTEN CONSENT OF RENAISSANCE RESIDENTIAL DESIGN, INC. SUCH CONSENT SHALL BE OBTAINED BY ANY PARTY DESIRING TO REPRODUCE OR USE THESE PLANS AND DRAWINGS IN ANY MANNER WITHOUT THE WRITTEN PERMISSION AND CONSENT.

RENAISSANCE RESIDENTIAL DESIGN, INC. HEREBY EXPRESSLY DISCLAIMS ANY AND ALL WARRANTIES, EXPRESS OR IMPLIED, AND ANY OTHER LIABILITY THAT MAY BE INCURRED BY THE ARCHITECTURE FIRM IN CONNECTION WITH THESE PLANS AND DRAWINGS. THESE PLANS AND DRAWINGS ARE NOT TO BE REPRODUCED, COPIED, OR USED IN ANY FORM OR MANNER WITHOUT THE WRITTEN CONSENT OF RENAISSANCE RESIDENTIAL DESIGN, INC. SUCH CONSENT SHALL BE OBTAINED BY ANY PARTY DESIRING TO REPRODUCE OR USE THESE PLANS AND DRAWINGS IN ANY MANNER WITHOUT THE WRITTEN PERMISSION AND CONSENT.

**WEAVER**  
**HOMES**  
325 W. MARKET DRIVE • FAYETTEVILLE, NC 28404  
910.486.2100 • 910.486.2100  
www.weaverhomes.com

PLEASE CONSULT THE ARCHITECTURAL SPECIFICATIONS AND SUPPLEMENTAL SPECIFICATIONS TO THESE PLANS AND DRAWINGS FOR A COMPLETE LIST OF MATERIALS, FINISHES, AND EQUIPMENT. THE ARCHITECTURE FIRM SHALL NOT BE RESPONSIBLE FOR THE ACCURACY OF ANY INFORMATION PROVIDED BY OTHER SOURCES. THE ARCHITECTURE FIRM SHALL NOT BE RESPONSIBLE FOR THE ACCURACY OF ANY INFORMATION PROVIDED BY OTHER SOURCES. THE ARCHITECTURE FIRM SHALL NOT BE RESPONSIBLE FOR THE ACCURACY OF ANY INFORMATION PROVIDED BY OTHER SOURCES.

**WEAVER HOMES**  
**CAROLINA COLLECTION**  
**MAGNOLIA DRIVE LEFT**

DATE: JUNE 30, 2010  
REV:  
SCALE: 1/4" = 1'-0"  
DRAWN BY: WEO  
ENGINEERED BY:  
REVIEWED BY:

SECOND FLOOR  
PLAN  
**A-5**

SCALE NOTE: 18x24 PRINTS ARE TO SCALE AS NOTED.  
11x17 PRINTS ARE NOT TO SCALE

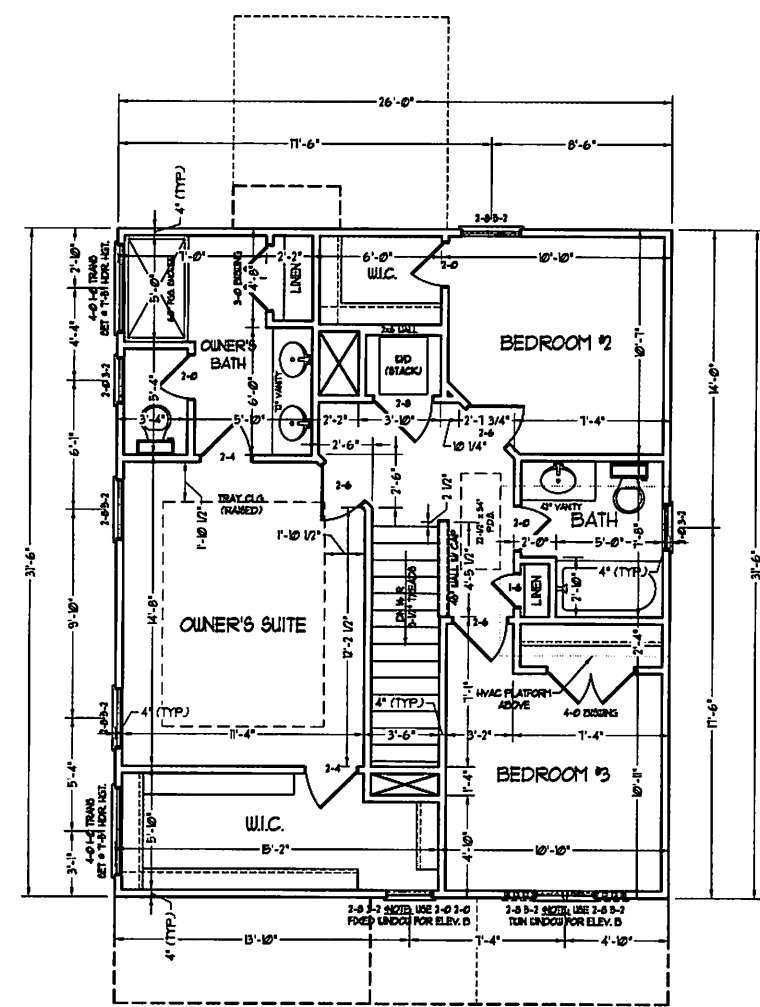

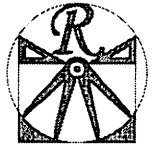

**RENAISSANCE**

RESIDENTIAL DESIGN, INC.

RALEIGH, NC 27612

(919) 843-4128

WWW.RENDESIGN.COM

The Art of Residential Design

RENAISSANCE RESIDENTIAL DESIGN, INC. HEREBY AGREES TO MAKE MODIFICATIONS TO THE ORIGINAL CONTRACT, MATERIALS AND SPECIFICATIONS WITHOUT NOTICE IF THE CHANGES ARE FOR THE PURPOSE OF COMPLYING WITH AN ARCHITECTURAL CONCEPT ONLY.

RENAISSANCE RESIDENTIAL DESIGN, INC. HEREBY AGREES TO MAKE MODIFICATIONS TO THE ORIGINAL CONTRACT AND TO THE PROPERTY RIGHTS IN THE PLAN. THE NO PLAN AND CHANGES ARE NOT TO BE PRODUCED, CHANGED, OR COPIED IN ANY FORM OR MANNER WITHOUT THE WRITTEN CONSENT OF RENDESIGN RESIDENTIAL DESIGN, INC. NO USE HEREIN IS TO BE CONSIDERED AS A PARTY WITHOUT FIRST OBTAINING WRITTEN PERMISSION AND COMMENT.

**WEAVER**  
**HOMES**  
315 Westport Parkway, Cary, NC 27513  
919.487.2000  
www.weaverhomes.com

PLEASE REFER TO THE ELECTRICAL PLAN FOR ALL INFORMATION. ALL ELECTRICAL WORK SHALL BE PERFORMED IN ACCORDANCE WITH THE NATIONAL ELECTRICAL CODE (NEC) AND ALL LOCAL CODES. THE CONTRACTOR SHALL BE RESPONSIBLE FOR OBTAINING ALL NECESSARY PERMITS AND INSURANCE. THE CONTRACTOR SHALL BE RESPONSIBLE FOR VERIFYING THE LOCATION AND DEPTH OF ALL UTILITIES PRIOR TO ANY EXCAVATION. THE CONTRACTOR SHALL BE RESPONSIBLE FOR PROTECTING ALL EXISTING UTILITIES AND STRUCTURES. THE CONTRACTOR SHALL BE RESPONSIBLE FOR THE PROTECTION OF ALL ADJACENT PROPERTIES AND STRUCTURES. THE CONTRACTOR SHALL BE RESPONSIBLE FOR THE PROTECTION OF ALL ADJACENT UTILITIES AND STRUCTURES.

**WEAVER HOMES**  
**CAROLINA COLLECTION**  
**MAGNOLIA DRIVE LEFT**

DATE: JUNE 30, 2020  
REV: \_\_\_\_\_  
SCALE: 1/4" = 1'-0"  
DRAWN BY: WJO  
ENGINEERED BY: \_\_\_\_\_  
REVIEWED BY: \_\_\_\_\_  
FIRST FLOOR ELECTRICAL PLAN

E-1

**ELECTRICAL LAYOUT NOTES:**

- 1) BLOCK AND WIRE FOR ALL CEILING FANS PER PLAN.
- 2) VANITY LIGHTS TO BE SET @ 30" AFF. (TYP)
- 3) ADDITIONAL EXTERIOR OUTLETS REQUIRED BY CODE TO BE LOCATED BY ELECTRICIAN.
- 4) PLACE SWITCHES BY (MNU) FROM RECESS OPENINGS.

**ELECTRICAL LEGEND**

- ⊙ 120 V OUTLET
- ⊙ 120 V GF OUTLET
- ⊙ 120 V SWITCHED OUTLET
- ⊙ 120 V BASEBOARD OUTLET
- ⊙ 4-FLXK
- ⊙ COUNTER OR FLOOR MOUNTED
- ⊙ COUNTER OR FLOOR MOUNTED 120V GF
- ⊙ WEATHERPROOF
- ⊙ 120 V OUTLET
- ⊙ 120 V DEDICATED CIRCUIT
- ⊙ 120 V DEDICATED CIRCUIT
- ⊙ SPECIAL PURPOSE (240 V, ETC.)
- ⊙ WALL MOUNT LIGHT
- ⊙ CEILING MOUNT LIGHT
- ⊙ PENDANT LIGHT
- ⊙ RECESSED CAN LIGHT
- ⊙ PIN CAN LIGHT
- ⊙ EYE BALL LIGHT
- ⊙ FLUORESCENT LIGHT
- ⊙ UNDERCABINET LIGHT
- ⊙ FLOOD LIGHT
- ⊙ SWITCH
- ⊙ DIMMER SWITCH
- ⊙ TELEPHONE
- ⊙ DATA
- ⊙ TELEPHONE AND DATA
- ⊙ TV CONNECTION
- ⊙ TV/ DATA
- ⊙ CONDUIT FOR COMPONENT WIRING
- ⊙ SPEAKER
- ⊙ 120 V SMOKE/ CO DETECTOR
- ⊙ 120 V SMOKE DETECTOR
- ⊙ EXHAUST FAN
- ⊙ LOW VOLTAGE PANEL
- ⊙ ALARM PANEL
- ⊙ CEILING FAN
- ⊙ CEILING FAN W/ LIGHT

SCALE NOTE: 18x24 PRINTS ARE TO SCALE AS NOTED.  
11x17 PRINTS ARE NOT TO SCALE

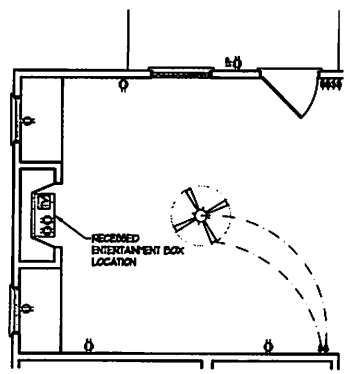
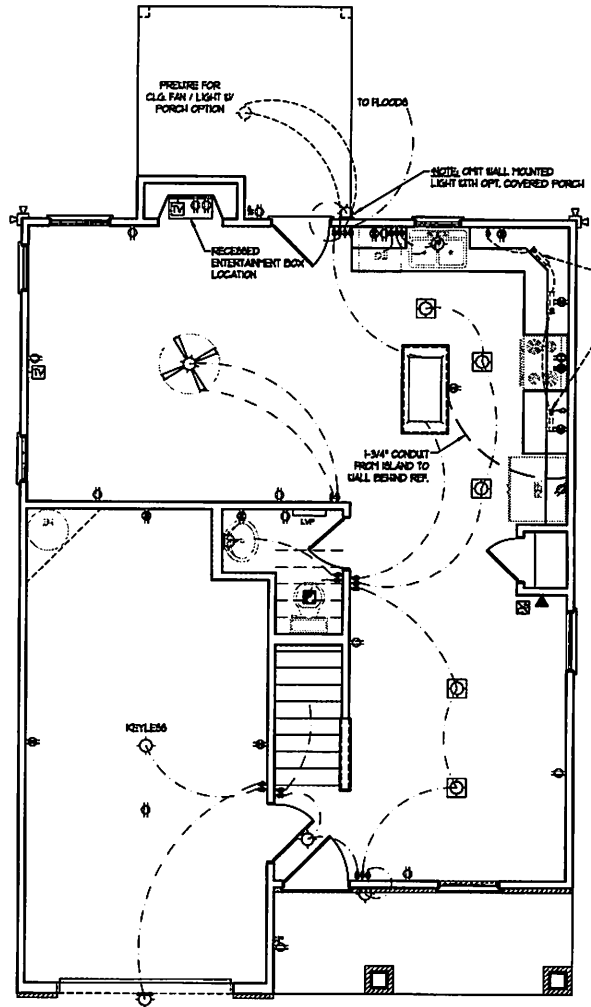

OPTIONAL FAMILY ROOM WITH ALTERNATE FIREPLACE LOCATION AND BUILT-INS

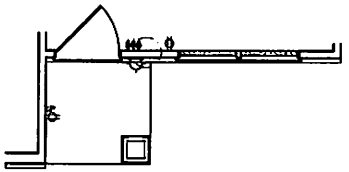

FRONT PORCH AND DINING ROOM WINDOW ELEVATION B



**RENAISSANCE**

RESIDENTIAL DESIGN, INC.

RALEIGH, NC 27612

(919) 849-4128

WWW.RENDESIGN.COM

The art of transforming your vision into reality.

RENAISSANCE RESIDENTIAL DESIGN, INC. HAS OVER THE PAST 10 YEARS MODIFIED OUR DESIGN PROCESS TO INCLUDE: CONSULTING, MATERIALS, AND SPECIFICATIONS SERVICES. THE DESIGN TEAM FOR THE PURPOSE OF CONVEYING AN ARCHITECTURAL CONCEPT ONLY.

RENAISSANCE RESIDENTIAL DESIGN, INC. HAS OVER THE PAST 10 YEARS MODIFIED OUR DESIGN PROCESS TO INCLUDE: CONSULTING, MATERIALS, AND SPECIFICATIONS SERVICES. THE DESIGN TEAM FOR THE PURPOSE OF CONVEYING AN ARCHITECTURAL CONCEPT ONLY.

**ELECTRICAL LAYOUT NOTES:**

- 1) BLOCK AND GIVE FOR ALL CEILING FANS PER PLAN.
- 2) VANTY LIGHTS TO BE SET @ 90° OFF (TYP)
- 3) ADDITIONAL EXTERIOR OUTLETS REQUIRED BY CODE TO BE LOCATED BY ELECTRICIAN.
- 4) PLACE SWITCHES 8" FROM FINISH ROUGH OPENINGS.

**ELECTRICAL LEGEND**

- ⊕ 120 V OUTLET
- ⊕ 120 V GFI OUTLET
- ⊕ 120 V SWITCHED OUTLET
- ⊕ 120 V BAREBOARD OUTLET
- ⊕ 4-FLUX
- ⊕ COUNTER OR FLOOR MOUNTED
- ⊕ COUNTER OR FLOOR MOUNTED 120V GFI
- ⊕ LEATHER-PROOF
- ⊕ 220 V OUTLET
- ⊕ 220 V DEDICATED CIRCUIT
- ⊕ 220 V DEDICATED CIRCUIT
- ⊕ SPECIAL PURPOSE (240 V, ETC)
- ⊕ GALL MOUNT LIGHT
- ⊕ CEILING MOUNT LIGHT
- ⊕ PENDANT LIGHT
- ⊕ RECESSED CAN LIGHT
- ⊕ HIN CAN LIGHT
- ⊕ EYEBALL LIGHT
- ⊕ FLUORESCENT LIGHT
- ⊕ UNDERCABINET LIGHT
- ⊕ FLOOD LIGHT
- ⊕ SWITCH
- ⊕ DIMMER SWITCH
- ⊕ TELEPHONE
- ⊕ DATA
- ⊕ TELEPHONE AND DATA
- ⊕ TV CONNECTION
- ⊕ TV/ DATA
- ⊕ CONDUIT FOR COMPONENT BRING
- ⊕ SPEAKER
- ⊕ 120 V SMOKE/ CO DETECTOR
- ⊕ 120 V SMOKE DETECTOR
- ⊕ EXHAUST FAN
- ⊕ LOW VOLTAGE PANEL
- ⊕ ALARM PANEL
- ⊕ CEILING FAN
- ⊕ CEILING FAN w/ LIGHT

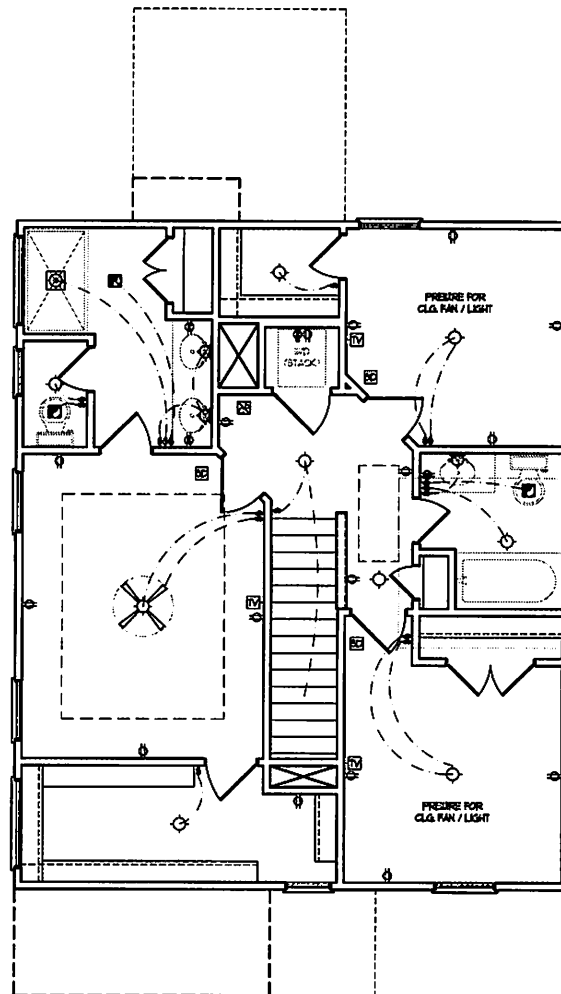

SCALE NOTE: 18x24 PRINTS ARE TO SCALE AS NOTED.  
11x17 PRINTS ARE NOT TO SCALE

**WEAVER HOMES**  
CAROLINA COLLECTION  
MAGNOLIA DRIVE LEFT

WEAVER HOMES  
1101 W. WILSON ST. SUITE 200  
RALEIGH, NC 27615  
WWW.WEAVERHOMES.COM

**WEAVER HOMES**  
CAROLINA COLLECTION  
MAGNOLIA DRIVE LEFT

DATE: JUNE 30, 2020  
REV:  
SCALE: 1/4" = 1'-0"  
DRAWN BY: WJO  
ENGINEERED BY:  
REVIEWED BY:  
SECOND FLOOR ELECTRICAL PLAN  
**E-2**

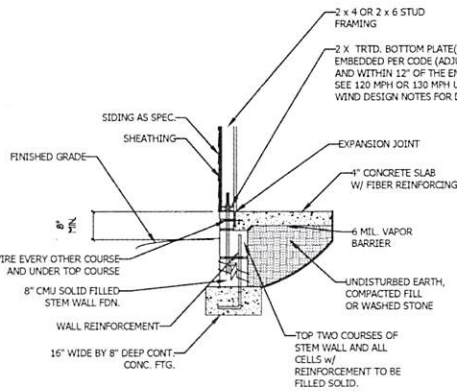

STEM WALL FDN. DETAIL

\*NOTE:  
OMIT EXTERIOR FIREPLACE  
W/ OPTIONAL FAMILY  
ROOM (INTERIOR  
FIREPLACE W/ BUILT-INS)

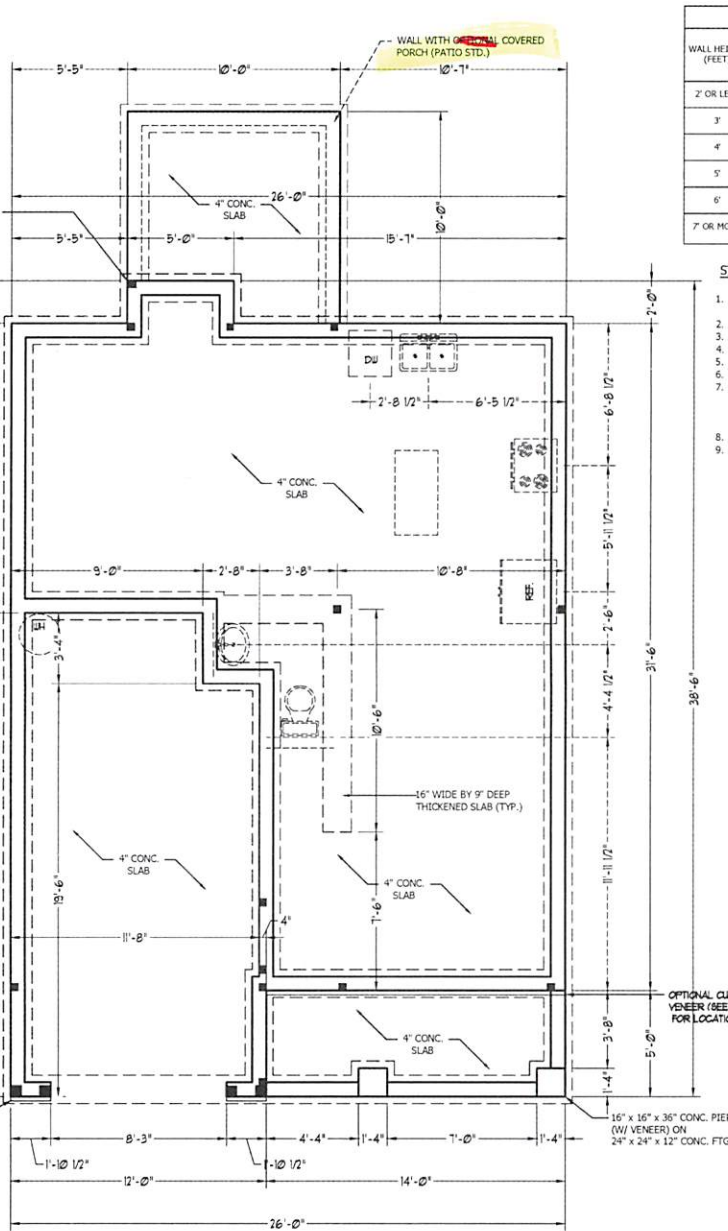

FRONT PORCH ELEVATION B

WALL HEIGHT (FEET)	MASONRY WALL TYPE			
	8" CMU	4" BRICK AND 4" CMU	4" BRICK AND 8" CMU	12" CMU
2' OR LESS	UNGROUTED	GROUT SOLID	UNGROUTED	UNGROUTED
3'	UNGROUTED	GROUT SOLID	UNGROUTED	UNGROUTED
4'	GROUT SOLID	GROUT SOLID w/ #4 REBAR @ 48" O.C.	GROUT SOLID	GROUT SOLID w/ #4 REBAR @ 64" O.C.
5'	GROUT SOLID w/ #4 REBAR @ 36" O.C.	N/A	GROUT SOLID w/ #4 REBAR @ 36" O.C.	GROUT SOLID w/ #4 REBAR @ 64" O.C.
6'	GROUT SOLID w/ #4 REBAR @ 24" O.C.	N/A	GROUT SOLID w/ #4 REBAR @ 24" O.C.	GROUT SOLID w/ #4 REBAR @ 64" O.C.
7' OR MORE	ENGINEERED BASED ON SITE CONDITIONS			

STRUCTURAL NOTES:

- TABLE ABOVE APPLIES TO HOUSE FOUNDATION ONLY. TABLE DOES NOT APPLY TO GARAGE FOUNDATION NOT COMMON TO HOUSE.
- TIE MULTIPLE WYTHES TOGETHER WITH LADDER WIRE @ 16" O.C. VERTICALLY.
- WALL HGT. IS MEASURED FROM TOP OF FOOTING TO TOP OF WALL.
- PREP SLAB PER RS06.2.1 AND RS05.2.2 BASE AND EXCEPTION OF THE 2018 NCRS
- MINIMUM 24" LAP SPICE LENGTH.
- BACKFILL OF WELL DRAINED SAND-GRAVEL MIXTURE SOILS (45 PSF/FT BELOW GRADE) CLASSIFIED AS GROUP 1 ACCORDING TO UNIFIED SOILS CLASSIFICATION SYSTEM IN ACCORDANCE WITH TABLE R405.1 OF THE 2018 NCRS ARE ALLOWABLE.
- LOCATE REBAR IN CENTER OF FOUNDATION WALL.
- WHERE REQUIRED, FILL BLOCK SOLID WITH TYPE "S" MORTAR OR 3000 PSI GROUT. USE OF "LOW LIFT GROUTING" METHOD REQUIRED WHEN FILLING WALLS WITH GROUT AT HEIGHTS OF 5' AND GREATER.

ULTIMATE DESIGN WIND SPEED NOTES FOR LESS THAN 30' MEAN ROOF HEIGHT:

- STRUCTURAL DESIGN PER NORTH CAROLINA RESIDENTIAL CODE, 2018 EDITION.
- FOR 120 MPH WIND ZONES INSTALL 1/2" ANCHOR BOLTS 6'-0" O.C. AND WITHIN 1'-0" FROM END OF EACH CORNER. ANCHOR BOLTS MUST EXTEND A MINIMUM OF 7" INTO CONCRETE OR 15" INTO MASONRY. LOCATE BOLT WITHIN MIDDLE THIRD OF PLATE WIDTH.
- FOR 130 MPH WIND ZONES INSTALL 1/2" ANCHOR BOLTS 4'-0" O.C. AND WITHIN 1'-0" FROM END OF EACH CORNER. ANCHOR BOLTS MUST EXTEND A MINIMUM OF 7" INTO CONCRETE OR 15" INTO MASONRY. LOCATE BOLT WITHIN MIDDLE THIRD OF PLATE WIDTH.
- MEAN ROOF HEIGHT IS LESS THAN 30 FEET.
- EXTERIOR WALLS DESIGNED FOR 120 OR 130 MPH WINDS.
- INSTALL 7/16" OSB SHEATHING ON ALL EXTERIOR WALLS OF ALL STORIES IN ACCORDANCE WITH SECTION R602.10.3 OF THE NCRS, 2018 EDITION.
- ENERGY EFFICIENCY COMPLIANCE AND INSULATION VALUES OF THE BUILDING TO BE IN ACCORDANCE WITH CHAPTER 11 OF THE NCRS, 2018 EDITION.

ANCHOR SPACING AND EMBEDMENT		
WIND ZONE	120 MPH	130 MPH
SPACING	6'-0" O.C.	4'-0" O.C.
EMBEDMENT	7"	7" INTO CONCRETE 15" INTO MASONRY

NOTE: HORIZONTAL FOOTING REBAR REQUIRED IN HIGH WIND ZONES ONLY (140-150 MPH)

OPTIONAL CULTURED STONE VENEER (SEE ELEVATION PAGES FOR LOCATIONS AND CONDITIONS)

16" x 16" x 36" CONC. PIER (W/ VENEER) ON 24" x 24" x 12" CONC. FTG.

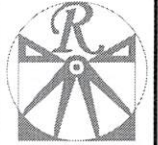

RENAISSANCE  
RESIDENTIAL DESIGN, INC.

RALEIGH, NC 27612  
(919) 844-4128  
www.renaissance-rd.com

The art of transforming your vision into reality

RENAISSANCE RESIDENTIAL DESIGN, INC. HEREBY EXPRESSLY REPRESENTS IT IS PROVIDING CONTRACT DOCUMENTS AND OTHER PROPERTY RIGHTS IN THESE PLANS. THESE PLANS AND CONTRACTS ARE NOT TO BE REPRODUCED, CHANGED, OR COPIED IN ANY FORM OR MANNER, WITHOUT FIRST OBTAINING THE EXPRESS WRITTEN CONSENT OF RENAISSANCE RESIDENTIAL DESIGN, INC. SHOULD THEY BE FOR ANY REASON TO BE REPRODUCED WITHOUT FIRST OBTAINING WRITTEN PERMISSION FROM RENAISSANCE.

WEAVER  
HOMES  
COLLECTION  
1300 W. WINDY HILLS DR. #200  
WARRINGTON, VA 22090  
www.weaverhomes.com

PER A STATEMENT, PRELIMINARY STATUS IS OFFERED. THESE PLANS ARE SUBJECT TO CHANGE WITHOUT NOTICE. ANY CHANGES WILL BE MADE WITHOUT NOTICE. THE CONTRACTOR SHALL BE RESPONSIBLE FOR VERIFYING ALL DIMENSIONS AND CONDITIONS OF THE SITE PRIOR TO CONSTRUCTION. THE CONTRACTOR SHALL BE RESPONSIBLE FOR OBTAINING ALL NECESSARY PERMITS AND APPROVALS FROM THE LOCAL, STATE, AND FEDERAL AUTHORITIES. THE CONTRACTOR SHALL BE RESPONSIBLE FOR OBTAINING ALL NECESSARY INSURANCE COVERAGE. THE CONTRACTOR SHALL BE RESPONSIBLE FOR OBTAINING ALL NECESSARY UTILITIES INFORMATION. THE CONTRACTOR SHALL BE RESPONSIBLE FOR OBTAINING ALL NECESSARY ADJACENT PROPERTY INFORMATION. THE CONTRACTOR SHALL BE RESPONSIBLE FOR OBTAINING ALL NECESSARY RECORD DRAWINGS. THE CONTRACTOR SHALL BE RESPONSIBLE FOR OBTAINING ALL NECESSARY RECORD INFORMATION. THE CONTRACTOR SHALL BE RESPONSIBLE FOR OBTAINING ALL NECESSARY RECORD INFORMATION.

WEAVER HOMES  
CAROLINA COLLECTION  
MAGNOLIA DRIVE LEFT

DATE: JUNE 18, 2020

REV:

SCALE: 1/4" = 1'-0"

DRAWN BY: WO

ENGINEERED BY:

REVIEWED BY:

STEMWALL SLAB  
FOUNDATION  
PLAN

S-1

SCALE NOTE: 18x24 PRINTS ARE TO SCALE AS NOTED.

11x17 PRINTS ARE NOT TO SCALE

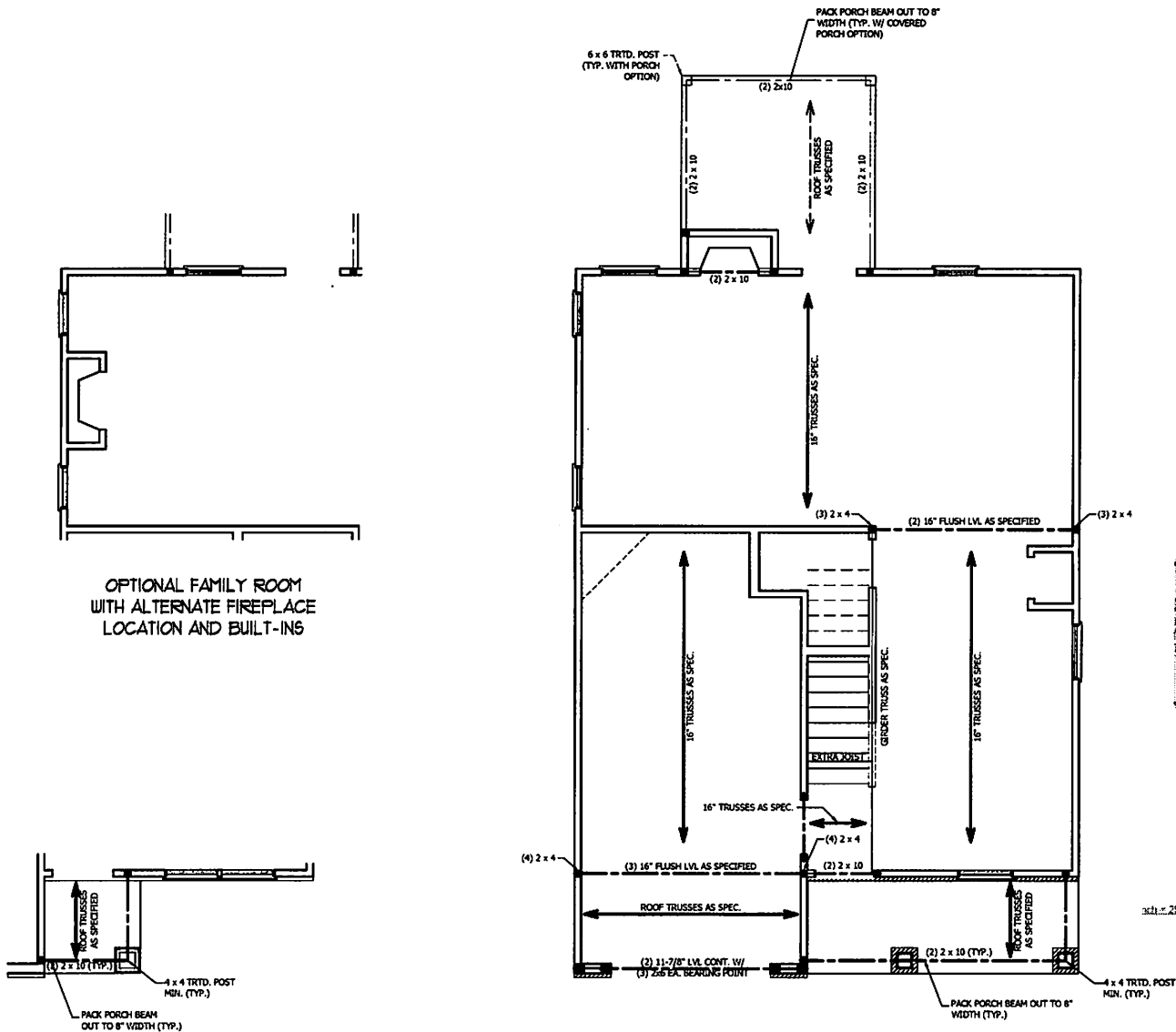

OPTIONAL FAMILY ROOM  
WITH ALTERNATE FIREPLACE  
LOCATION AND BUILT-INS

FRONT PORCH AND DINING  
ROOM WINDOW ELEVATION B

**STRUCTURAL NOTES:**

1. ALL FRAMING LUMBER TO BE SPF #2 (UNO). ALL TREATED LUMBER TO BE SYP #2 (UNO).
2. ALL LOAD BEARING HEADERS TO BE (2) 2 x 6 (UNO).
3. INSTALL AN EXTRA JOIST UNDER WALLS PARALLEL TO FLOOR JOISTS
4. WINDOW AND DOOR HEADERS TO BE SUPPORTED W/ (1) JACK STUD AND (1) KING STUD EA. END (UNO). SEE TABLE R602.7.5 FOR ADDITIONAL KING STUD REQUIREMENTS.
5. SQUARES DENOTE POINT LOADS WHICH REQUIRE SOLID BLOCKING TO GIRDER OR FOUNDATION. ALL SQUARES TO BE (2) STUDS (UNO.)
6. ALL 4 x 4 POSTS SHALL BE ANCHORED TO SLABS W/ SIMPSON ABUM POST BASES (OR EQUAL) AND 6 x 6 POSTS W/ ABUG6 POST BASES (OR EQUAL) (UNO). ALL 4 x 4 AND 6 x 6 POSTS TO BE INSTALLED WITH 700 LB CAPACITY UPLIFT CONNECTORS AT TOP (UNO.)
7. FOR FIBERGLASS, ALUMINUM, OR COLUMN ENGS. BY OTHERS, SECURE TO SLAB W/ (2) METAL ANGLES USING 2" CDWC. SCREWS. FASTEN ANGLES TO COLUMN W/ 1/4" THROUGH BOLTS W/ NUTS AND WASHERS. LOCATE ANGLES ON OPPOSITE SIDES OF COLUMN. THROUGH BOLTS MUST BE INSTALLED PRIOR TO SETTING COLUMN.

**BRACE WALL PANEL NOTES:**

EXTERIOR WALLS: ALL EXTERIOR WALLS TO BE SHEATHED WITH CS-WSP OR CS-SFB IN ACCORDANCE WITH SECTION R602.10.3 UNLESS NOTED OTHERWISE.

REQUIRED LENGTH OF BRACING: REQUIRED BRACE WALL LENGTH FOR EACH SIDE OF THE CIRCUMSCRIBED RECTANGLE ARE INTERPOLATED PER TABLE R602.10.3. METHODS CS-WSP AND CS-SFB CONTRIBUTE THEIR ACTUAL LENGTH. METHOD GB CONTRIBUTES 0.5 ITS ACTUAL LENGTH. METHOD PF CONTRIBUTES 1.5 TIMES ITS ACTUAL LENGTH.

GYPSUM: ALL INTERIOR SIDES OF EXTERIOR WALLS AND BOTH SIDES OF INTERIOR WALLS TO HAVE 1/2" GYPSUM INSTALLED. WHEN NOT USING METHOD GB GYPSUM TO BE FASTENED PER TABLE R702.3.5. METHOD GB TO BE FASTENED PER TABLE R602.10.1.

HDI: 800 LBS HOLD DOWN DEVICE FASTENED TO THE EDGE OF THE BRACE WALL PANEL NEAREST TO THE CORNER

METHODS: PER TABLE R602.10.1

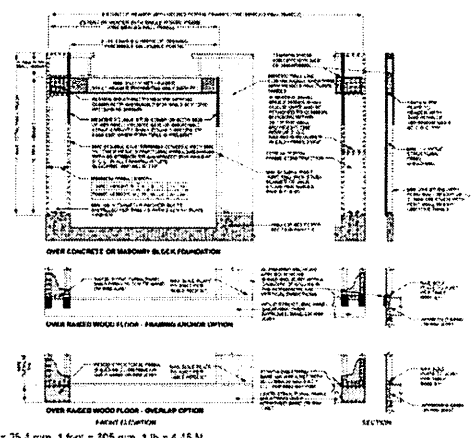

sch. = 25.4 mm, 1.00\"/>

**FIGURE R602.10.1**  
**METHOD PF - PORTAL FRAME CONSTRUCTION**

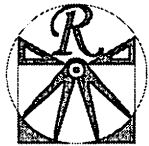

**RENAISSANCE**  
RESIDENTIAL DESIGN, INC.  
RALEIGH, NC 27612  
(919) 849-4129  
WWW.RENDESIGN.COM

RENAISSANCE RESIDENTIAL DESIGN, INC. RESERVES THE RIGHT TO MAKE MODIFICATIONS TO THIS PLAN. LORRAINE, MARIANNE, AND SPECIFICATIONS SUBJECT TO THE APPROVAL OF CONTRACTOR OR ARCHITECTURAL GROUP ONLY.

RENAISSANCE RESIDENTIAL DESIGN, INC. HEREBY CERTIFIES THAT THIS PLAN IS A TRUE AND CORRECT COPY OF THE ORIGINAL PLAN AS APPROVED BY THE ARCHITECTURAL GROUP. THIS PLAN IS NOT TO BE REPRODUCED, CHANGED, OR COPIED IN ANY FORM OR BY ANY MEANS WITHOUT THE WRITTEN CONSENT OF RENDESIGN, INC. ANY SUCH VIOLATION WILL BE PROSECUTED TO THE FULL EXTENT OF THE LAW.

**WEAVER**  
**HOMES**  
2518 W. WINDYBROOK DRIVE  
WARRINGTON, VA 22091  
703.444.0000

**WEAVER HOMES**  
**CAROLINA COLLECTION**  
**MAGNOLIA DRIVE LEFT**

DATE: JUNE 10, 2020  
REV: \_\_\_\_\_  
SCALE: 1/4" = 1'-0"  
DRAWN BY: WJO  
ENGINEERED BY: \_\_\_\_\_  
REVIEWED BY: \_\_\_\_\_

SECOND FLOOR  
FRAMING PLAN

SCALE NOTE: 18x24 PRINTS ARE TO SCALE AS NOTED.  
11x17 PRINTS ARE NOT TO SCALE

S-2

TABLE R602.7.5  
MINIMUM NUMBER OF FULL HEIGHT STUDS  
AT EACH END OF HEADERS IN EXTERIOR WALLS

HEADER SPAN (FEET)	MAXIMUM STUD SPACING (INCHES) (PER TABLE R602.3(5))	
	16	24
UP TO 3'	1	1
4'	2	1
8'	3	2
12'	5	3
16'	6	4

**STRUCTURAL NOTES:**

1. ALL FRAMING LUMBER TO BE SPF #2 (UNO). ALL TREATED LUMBER TO BE SYP #2 (UNO.)
2. ALL LOAD BEARING HEADERS TO BE (2) 2 x 6 (UNO).
3. WINDOW AND DOOR HEADERS TO BE SUPPORTED w/ (1) JACK STUD AND (1) KING STUD EA. END (UNO.). SEE TABLE R602.7.5 FOR ADDITIONAL KING STUD REQUIREMENTS.
4. SQUARES DENOTE POINT LOADS WHICH REQUIRE SOLID BLOCKING TO GIRDER OR FOUNDATION. ALL SQUARES TO BE (2) STUDS (UNO.)

DSP - DOUBLE STUD POCKET  
TSP - TRIPLE STUD POCKET

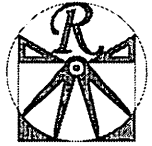
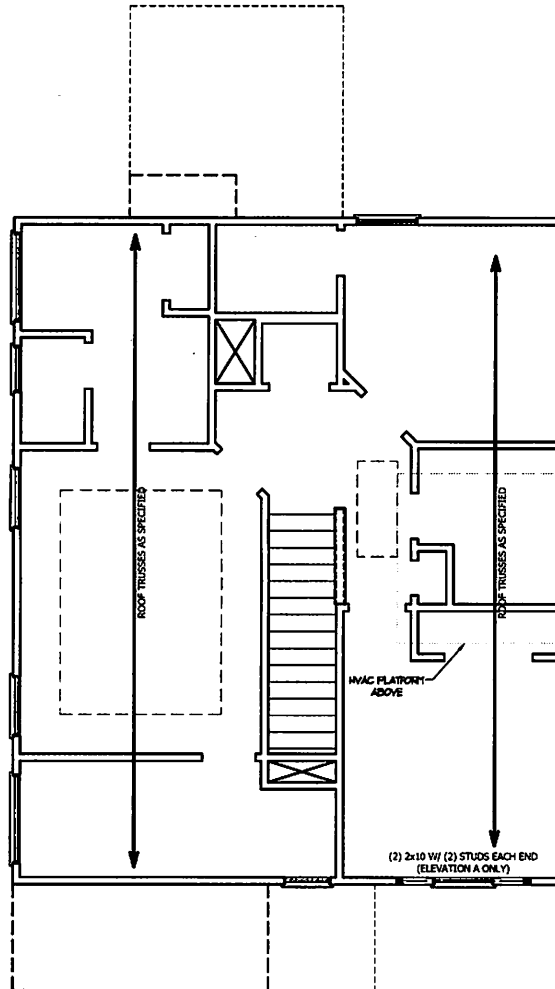

**RENAISSANCE**  
RESIDENTIAL DESIGN, INC.

RALEIGH, NC 27612  
(919) 849-4128  
WWW.RENOCAROLINA.COM

The art of transforming your vision into reality.

RENAISSANCE RESIDENTIAL DESIGN, INC. PROVIDES THE RIGHT TO MAKE MODIFICATIONS TO THE EXISTING AND CONSTRUCTION, AND TO MAKE ANY SPECIFICATIONS TO THE EXISTING AND CONSTRUCTION AND FOR THE PURPOSES OF CONFORMING TO AN ARCHITECTURAL CONCEPT ONLY.

RENAISSANCE RESIDENTIAL DESIGN, INC. HEREBY DISCLAIMS ANY AND ALL WARRANTIES, EXPRESS OR IMPLIED, INCLUDING BUT NOT LIMITED TO, THE IMPLIED WARRANTIES OF MERCHANTABILITY AND FITNESS FOR A PARTICULAR PURPOSE. THE USER SHALL BE RESPONSIBLE FOR OBTAINING THE NECESSARY PERMITS AND APPROVALS FROM THE LOCAL, STATE AND FEDERAL GOVERNMENTS. RENOCAROLINA.COM

**WEAVER**  
**HOMES**  
SINCE 1977  
1100 W. WEAVER DRIVE, SUITE 100  
RALEIGH, NC 27612  
WWW.WEAVERHOMES.COM

WEAVER HOMES IS AN EQUAL OPPORTUNITY AFFIRMATIVE ACTION EMPLOYER. WE DO NOT DISCRIMINATE ON THE BASIS OF RACE, GENDER, RELIGION, NATIONAL ORIGIN, ANCESTRY, COLOR, SEX, OR AGE. WE DO NOT DISCRIMINATE AGAINST ANY INDIVIDUALS WITH DISABILITIES. WE DO NOT DISCRIMINATE AGAINST ANY INDIVIDUALS WHO ARE VETERANS OR FORMERLY EMPLOYED BY THE U.S. ARMY, U.S. NAVY, U.S. AIR FORCE, U.S. MARINE CORPS, U.S. COAST GUARD, U.S. AIR NATIONAL GUARD, U.S. AIR FORCE RESERVE, U.S. NAVY RESERVE, U.S. MARINE CORPS RESERVE, U.S. COAST GUARD RESERVE, U.S. AIR FORCE RETIRED, U.S. NAVY RETIRED, U.S. MARINE CORPS RETIRED, U.S. COAST GUARD RETIRED, U.S. AIR FORCE RETIRED, U.S. NAVY RETIRED, U.S. MARINE CORPS RETIRED, U.S. COAST GUARD RETIRED.

**WEAVER HOMES**  
**CAROLINA COLLECTION**  
**MAGNOLIA DRIVE LEFT**

DATE: JUNE 14, 2020  
REV: \_\_\_\_\_  
SCALE: 1/4" = 1'-0"  
DRAWN BY: WJO  
ENGINEERED BY: \_\_\_\_\_  
REVIEWED BY: \_\_\_\_\_

ATTIC FLOOR  
FRAMING PLAN

S-3

SCALE NOTE: 18x24 PRINTS ARE TO SCALE AS NOTED.  
11x17 PRINTS ARE NOT TO SCALE



**ATTIC VENT CALCULATION:**

1077 SQ. FT. OF ATTIC DIVIDED BY 150 REQUIRES 7.2 SQ. FT. OF NET FREE VENTILATING AREA (MIN.).

**STRUCTURAL NOTES:**

1. ALL FRAMING LUMBER TO BE #2 SPF (UNC).
2. HIP SPLICES ARE TO BE SPACED A MIN. OF 8'-0". FASTEN MEMBERS WITH THREE ROWS OF 12d NAILS @ 16" O.C. (TYP.)
3. STICK FRAME OVER-FRAMED ROOF SECTIONS W/ 2 x 8 RIDGES, 2 x 6 RAFTERS @ 16" O.C. AND FLAT 2 x 10 VALLEYS OR USE VALLEY TRUSSES.
4. FASTEN FLAT VALLEYS TO RAFTERS OR TRUSSES WITH SIMPSON H2.5A HURRICANE TIES @ 32" O.C. MAX. PASS HURRICANE TIES THROUGH NOTCH IN ROOF SHEATHING. EACH RAFTER IS TO BE FASTENED TO THE FLAT VALLEY WITH A MIN. OF (6) 12d TOE NAILS.
5. REFER TO SECTION R802.11 OF THE 2018 NRCR FOR REQUIRED UPLIFT RESISTANCE AT RAFTERS AND TRUSSES.

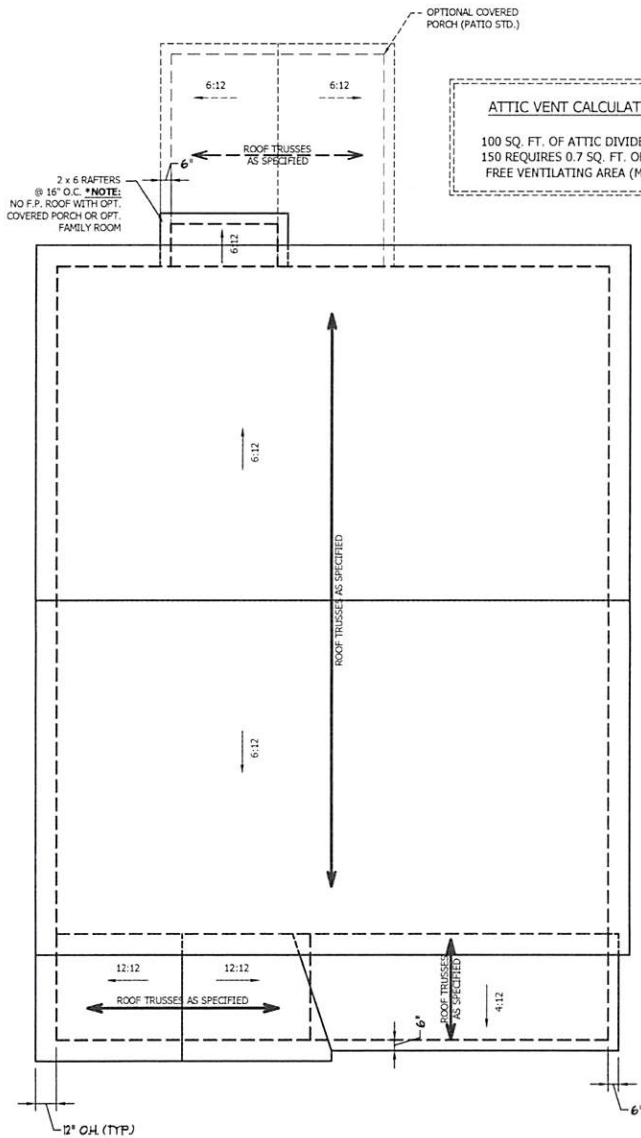

ELEVATION A

**ATTIC VENT CALCULATION:**  
100 SQ. FT. OF ATTIC DIVIDED BY 150 REQUIRES 0.7 SQ. FT. OF NET FREE VENTILATING AREA (MIN.).

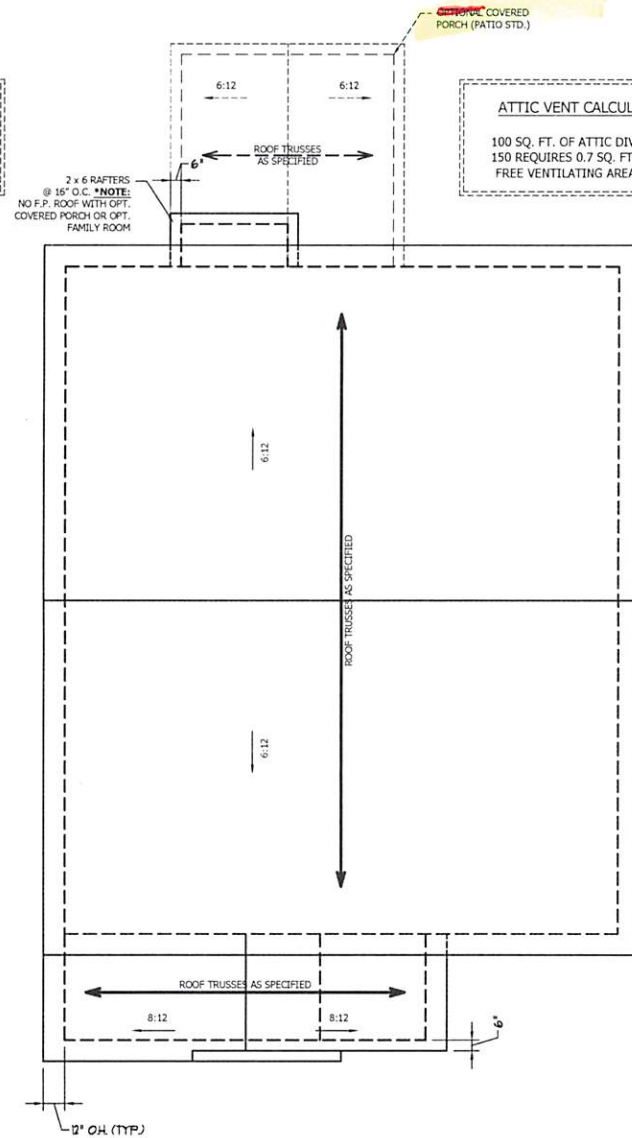

ELEVATION B

**ATTIC VENT CALCULATION:**  
100 SQ. FT. OF ATTIC DIVIDED BY 150 REQUIRES 0.7 SQ. FT. OF NET FREE VENTILATING AREA (MIN.).

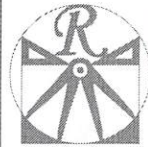

**RENAISSANCE**  
RESIDENTIAL DESIGN, INC.

RALEIGH, NC 27612  
(919) 649-4128  
WWW.RENAISSANCEDSIGN.COM

The art of transforming your vision into reality.

RENAISSANCE RESIDENTIAL DESIGN, INC. RESERVES THE RIGHT TO MAKE MODIFICATIONS TO THESE PLANS AND SPECIFICATIONS WITHOUT NOTICE. THESE DRAWINGS ARE FOR THE PURPOSE OF CONSTRUCTION AND ARCHITECTURAL CONCEPTS ONLY. RENAISSANCE RESIDENTIAL DESIGN, INC. IS NOT AN ARCHITECT. ANY ARCHITECTURAL OR ENGINEERING SERVICES MUST BE PROVIDED BY A LICENSED PROFESSIONAL ENGINEER OR ARCHITECT. THESE DRAWINGS ARE NOT TO BE REPRODUCED, COPIED, REPRODUCED, OR TRANSMITTED IN ANY FORM OR BY ANY MEANS, WITHOUT THE WRITTEN CONSENT OF RENAISSANCE RESIDENTIAL DESIGN, INC. NO PART OF THESE DRAWINGS ARE TO BE REPRODUCED OR TRANSMITTED IN ANY FORM OR BY ANY MEANS, WITHOUT THE WRITTEN CONSENT OF RENAISSANCE RESIDENTIAL DESIGN, INC.

**WEAVER**  
**HOMES**  
3130 WOODLAND DRIVE, SUITE 1100, RALEIGH, NC 27604  
WWW.WEAVERHOMES.COM

PLEASE CONSULT THE ARCHITECT FOR ALL CHANGES TO THESE PLANS. ALL CHANGES MUST BE APPROVED BY THE ARCHITECT. THESE PLANS AND SPECIFICATIONS ARE NOT TO BE REPRODUCED, COPIED, REPRODUCED, OR TRANSMITTED IN ANY FORM OR BY ANY MEANS, WITHOUT THE WRITTEN CONSENT OF RENAISSANCE RESIDENTIAL DESIGN, INC. NO PART OF THESE DRAWINGS ARE TO BE REPRODUCED OR TRANSMITTED IN ANY FORM OR BY ANY MEANS, WITHOUT THE WRITTEN CONSENT OF RENAISSANCE RESIDENTIAL DESIGN, INC.

**WEAVER HOMES**  
**CAROLINA COLLECTION**  
**MAGNOLIA DRIVE LEFT**

DATE: JUNE 30, 2020  
REV: \_\_\_\_\_  
SCALE: 1/4" = 1'-0"  
DRAWN BY: WJO  
ENGINEERED BY: \_\_\_\_\_  
REVIEWED BY: \_\_\_\_\_

ROOF PLAN  
ELEVATIONS  
A & B  
**S-3**

SCALE NOTE: 18x24 PRINTS ARE TO SCALE AS NOTED.  
11x17 PRINTS ARE NOT TO SCALE

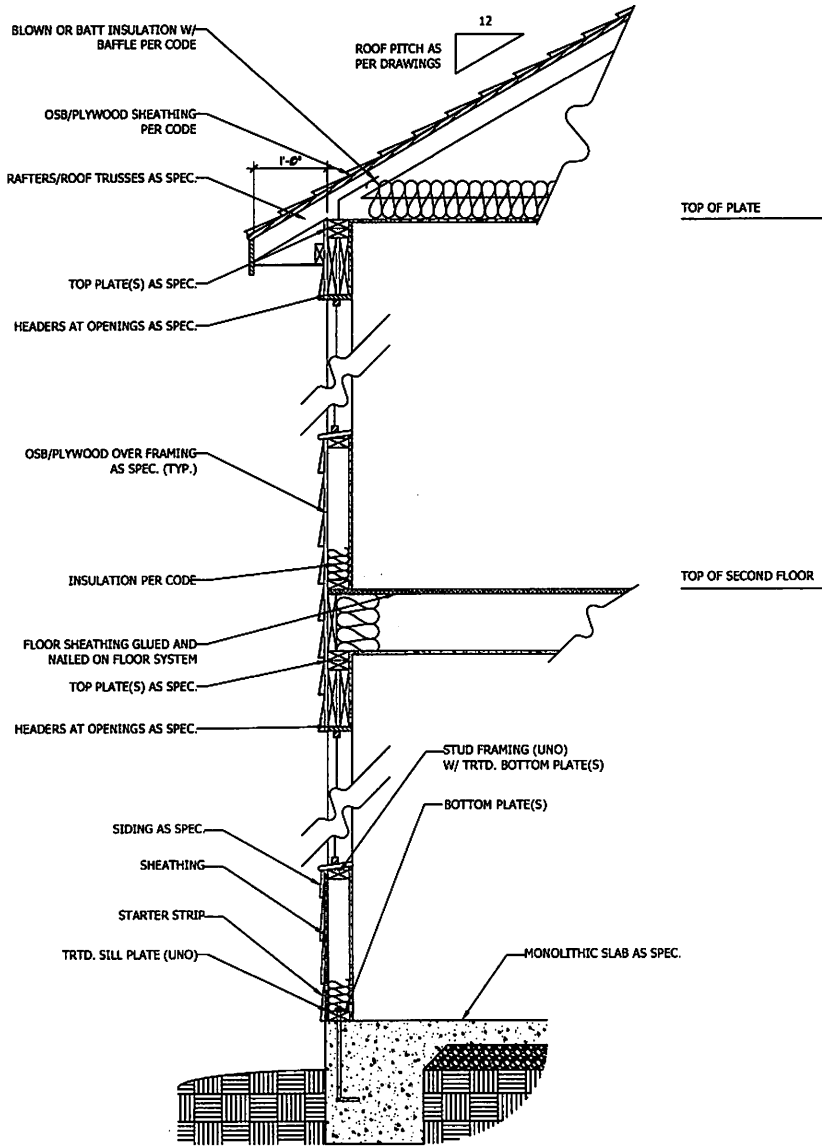

**WALL SECTION W/ SLAB**  
W/ STD. SIDING SHOWN (NTS)

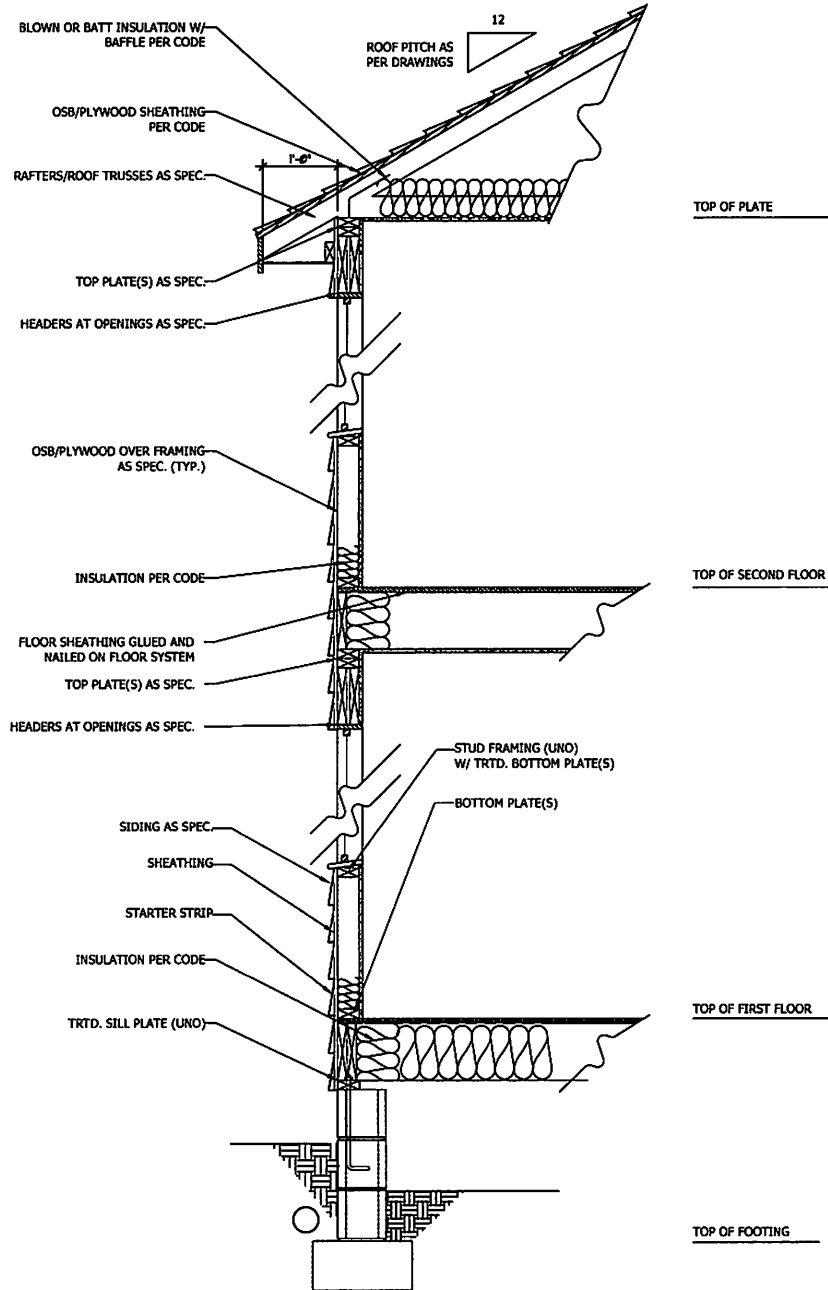

**WALL SECTION W/ CRAWL SPACE**  
W/ STD. SIDING SHOWN (NTS)

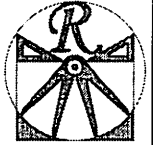

**RENAISSANCE**

RESIDENTIAL DESIGN, INC.

RALEIGH, NC 27612

(919) 849-4128

WWW.RENDESIGN.COM

The art of transforming your vision into reality.

RENAISSANCE RESIDENTIAL DESIGN, INC. RESERVES THE RIGHT TO MAKE MODIFICATIONS TO THESE PLANS, SPECIFICATIONS, AND CONDITIONS WITHOUT NOTICE. THESE CHANGES ARE FOR THE PURPOSE OF CORRECTING AN ARCHITECTURAL ERROR OR OMISSION.

RENAISSANCE RESIDENTIAL DESIGN, INC. RESERVES THE RIGHT TO MAKE MODIFICATIONS TO THESE PLANS, SPECIFICATIONS, AND CONDITIONS WITHOUT NOTICE. THESE CHANGES ARE FOR THE PURPOSE OF CORRECTING AN ARCHITECTURAL ERROR OR OMISSION.

**WEAVER**  
HOMES

2350 WOODHURST DRIVE, SUITE 100  
WARRINGTON, VA 22090  
www.weaverhomes.com

THIS PLAN IS THE PROPERTY OF RENDESIGN, INC. AND IS NOT TO BE REPRODUCED OR TRANSMITTED IN ANY FORM OR BY ANY MEANS, ELECTRONIC OR MECHANICAL, INCLUDING PHOTOCOPYING, RECORDING, OR BY ANY INFORMATION STORAGE AND RETRIEVAL SYSTEM. ANY UNAUTHORIZED REPRODUCTION OR TRANSMISSION OF THIS PLAN IS STRICTLY PROHIBITED. RENDESIGN, INC. SHALL BE RESPONSIBLE FOR THE ACCURACY OF THIS PLAN. THE USER OF THIS PLAN SHALL BE RESPONSIBLE FOR OBTAINING ALL NECESSARY PERMITS AND APPROVALS FROM THE APPROPRIATE AGENCIES. RENDESIGN, INC. SHALL NOT BE LIABLE FOR ANY DAMAGES, INCLUDING CONSEQUENTIAL DAMAGES, ARISING FROM THE USE OF THIS PLAN.

**WEAVER HOMES**  
CAROLINA COLLECTION  
MAGNOLIA DRIVE LEFT

DATE: JUNE 30, 2020

RJV

SCALE: 1/4" = 1'-0"

DRAWN BY: WJO

ENGINEERED BY:

REVIEWED BY:

TYPICAL WALL SECTIONS

D-1