

## Harnett County Department of Public Health Improvement Permit

A building permit cannot be issued with only an Improvement Permit

ISSUED TO: Weaver Homes PROPERTY LOCATION: 4189 Overhills Rd (SR1120)  
 SUBDIVISION Thomas Farms LOT # 69  
 NEW  REPAIR  EXPANSION  Site Improvements required prior to Construction Authorization Issuance:  
 Type of Structure: 26' x 47' SFD  
 Proposed Wastewater System Type: 50% reduction  
 Projected Daily Flow: 360 GPD  
 Number of bedrooms: 3 Number of Occupants: 6 max  
 Basement  Yes  No  
 Pump Required:  Yes  No  May be required based on final location and elevations of facilities  
 Type of Water Supply:  Community  Public  Well Distance from well \_\_\_\_\_ feet Permit valid for:  Five years  
 Permit conditions: French Drain (max 40") required to catch lateral ground water  No expiration

Authorized State Agent: *Moh Sh REHS* Date: 04-12-21 SEE ATTACHED SITE SKETCH  
 The issuance of this permit by the Health Department in no way guarantees the issuance of other permits. The permit holder is responsible for checking with appropriate governing bodies in meeting their requirements. This site is subject to revocation if the site plan, plat, or the intended use changes. The Improvement Permit shall not be affected by a change in ownership of the site. This permit is subject to compliance with the provisions of the Laws and Rules for Sewage Treatment and Disposal and to conditions of this permit.

### Construction Authorization (Required for Building Permit)

The construction and installation requirements of Rules .1950, .1952, .1954, .1955, .1956, .1957, .1958, and .1959 are incorporated by references into this permit and shall be met. Systems shall be installed in accordance with the attached system layout.

ISSUED TO: Weaver Homes PROPERTY LOCATION: 4189 Overhills Rd (SR1120)  
 SUBDIVISION Thomas Farms LOT # 69  
 Facility Type: 26' x 47' SFD  New  Expansion  Repair  
 Basement?  Yes  No Basement Fixtures?  Yes  No  
 Type of Wastewater System\*\* 50% reduction (Initial) Wastewater Flow: 360 GPD  
 (See note below, if applicable   
50% reduction (Repair)  
**Installation Requirements/Conditions**  
 Septic Tank Size 1000 gallons Number of trenches 2  
 Pump Tank Size \_\_\_\_\_ gallons Exact length of each trench 70 feet Trench Spacing: 9 Feet on Center  
 Trenches shall be installed on contour at a Soil Cover: 6 inches  
 Maximum Trench Depth of: 16" inches (Maximum soil cover shall not exceed  
 (Trench bottoms shall be level to +/-1/4" 36" above the trench bottom)  
 in all directions)  
 Pump Requirements: \_\_\_\_\_ ft. TDH vs. \_\_\_\_\_ GPM \_\_\_\_\_ inches below pipe  
 Aggregate Depth: \_\_\_\_\_ inches above pipe  
 Conditions: French Drain (max 40") required to catch lateral ground water \_\_\_\_\_ inches total

**WATER LINES (INCLUDING IRRIGATION) MUST BE 10FT. FROM ANY PART OF SEPTIC SYSTEM OR REPAIR AREA.  
 NO UTILITIES ALLOWED IN INITIAL OR REPAIR DRAIN FIELD AREA.**

\*\*If applicable: I understand the system type specified is different from the type specified on the application. I accept the specifications of this permit.  
 Owner/Legal Representative Signature: \_\_\_\_\_ Date: \_\_\_\_\_

This Construction Authorization is subject to revocation if the site plan, plat, or the intended use changes. The Construction Authorization shall not be transferred when there is a change in ownership of the site. This Construction Authorization is subject to compliance with the provisions of the Laws and Rules for Sewage Treatment and Disposal and to the conditions of this permit. SEE ATTACHED SITE SKETCH

Authorized State Agent: *Moh Sh REHS* Date: 04-12-21  
 Construction Authorization Expiration Date: 04-12-26

Application # SFD2012-0056

# Harnett County Department of Public Health Site Sketch

Property Location: 4189 Overhills Rd (SR1120)

Issued To: Weaver Homes Subdivision Thomas Farms Lot # 69

Authorized State Agent: Mah [Signature] REHS Date: 04-12-21

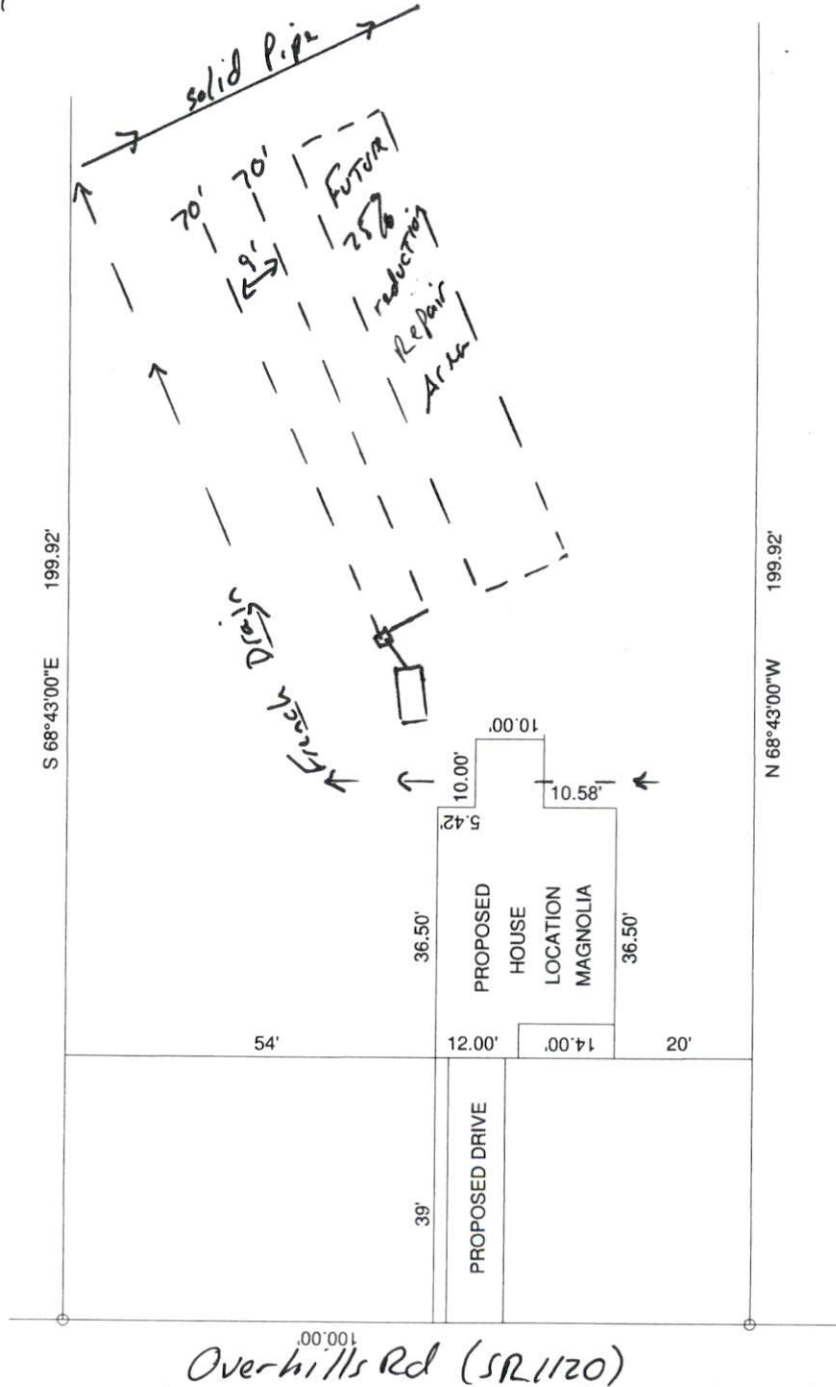

This drawing is for illustrative purposes only. System installation must meet all pertinent laws, rules, and regulations.

SOUTHEASTERN SOIL & ENVIRONMENTAL ASSOC., INC.

PROPOSED SUBSURFACE WASTE DISPOSAL SYSTEM DETAIL SHEET

SUBDIVISION: Thomas Farm

LOT 69/70 Camb

INITIAL SYSTEM: <sup>GRAV</sup> APPROVED 50% REDUCTION (PANEL BLOCK)

REPAIR <sup>GRAV</sup> Approved 50% Reduction (PANEL BLOCK)

DISTRIBUTION: D-Box

DISTRIBUTION D-Box

BENCHMARK: 100.0

LOCATION BC IRON 69/70

NO. BEDROOMS: 3

LTAR 170.45 ft

LINE	FLAG COLOR	ELEVATION	LENGTH
I { 1	W	104.25	70
	B	104.09	70
			140'
A { 3	W	103.00	60
	B	102.50	60
			120

BY B.C. Rayner

DATE 2/14/21

TYPICAL PROFILE m L

THERE SHALL BE NO GRADING,

I) 0-24 LS vfr gran  
24-36 LSCL firm SBK (ns/ny)  
CR2 ≥ 33"

CUTTING, LOGGING OR OTHER SOIL

DISTURBANCE IN SEPTIC AREA

HEALTH DEPARTMENT USE ONLY.  
DESIGNS DO NOT GURANTEE FUNCTIONALITY

INSTALL FRENCH DRAIN (GRAVEL FROM 6" - 40")

# Southeastern Soil & Environmental Associates, Inc.

P.O. Box 9321  
Fayetteville, NC 28311  
Phone/Fax (910) 822-4540  
Email mike@southeasternsoil.com

