

TF 68

PLANS DESIGNED TO THE
2018 NORTH CAROLINA STATE
RESIDENTIAL BUILDING CODE.

- GENERAL NOTES**
1. ALL WORK SHALL BE PERFORMED IN ACCORDANCE WITH ALL APPLICABLE NATIONAL, STATE, AND LOCAL CODES AND REGULATIONS.
 2. CONTRACTOR SHALL THOROUGHLY REVIEW ALL SHEETS IN PLAN SET AND VERIFY ALL DETAILS AND DIMENSIONS BEFORE BEGINNING CONSTRUCTION. ANY DISCREPANCIES SHALL BE REPORTED TO RENAISSANCE RESIDENTIAL DESIGN, INC. FOR JUSTIFICATION AND/OR CORRECTION BEFORE PROCEEDING WITH WORK. CONTRACTORS SHALL ASSUME RESPONSIBILITY FOR ERRORS THAT ARE NOT REPORTED PRIOR TO CONSTRUCTION.
 3. ALL DIMENSIONS SHOULD BE READ OR CALCULATED AND NEVER SCALED.
 4. CONTRACTOR SHALL ENSURE COMPATIBILITY OF THE BUILDING WITH ALL SITE REQUIREMENTS.

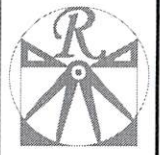

RENAISSANCE
RESIDENTIAL DESIGN, INC.
RALEIGH, NC 27612
919.649.4128
WWW.REDDC.COM

THE ART OF EMBELLISHING YOUR VISIONS INTO REALITY.
RENAISSANCE RESIDENTIAL DESIGN, INC. HEREBY GRANTS YOU PERMISSION TO COMMON LAW COPYRIGHT AND OTHER PROPERTY RIGHTS IN THESE PLANS. THESE PLANS AND DRAWINGS ARE NOT TO BE REPRODUCED, COPIED, OR COPIED IN ANY FORM OR MANNER WITHOUT FIRST OBTAINING THE WRITTEN CONSENT OF RENAISSANCE RESIDENTIAL DESIGN, INC. ANY SUCH REUSE OR REPRODUCTION WITHOUT WRITTEN PERMISSION AND COSENT.



FRONT ELEVATION-B
SCALE: 1/4" = 1'-0"

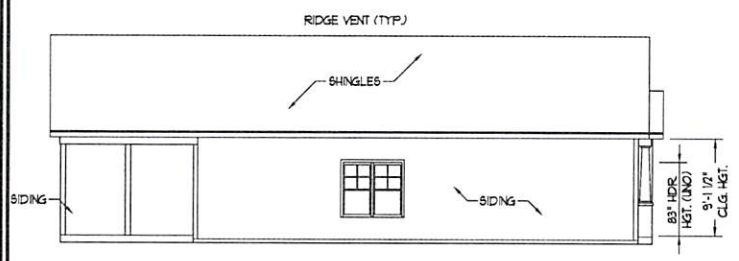

LEFT ELEVATION
SCALE: 1/8" = 1'-0"



REAR ELEVATION
SCALE: 1/8" = 1'-0"

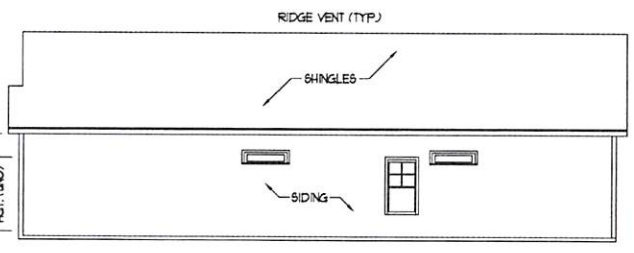

RIGHT ELEVATION
SCALE: 1/8" = 1'-0"

SCALE NOTE: 18x24 PRINTS ARE TO SCALE AS NOTED.
11x17 PRINTS ARE NOT TO SCALE

WEAVER
HOMES
3508 Weaver Drive • Raleigh, NC 27605
www.weaverhomes.com

PERMISSION TO REPRODUCE THIS DRAWING FOR PERSONAL USE ONLY. ALL RIGHTS RESERVED. NO PART OF THIS DRAWING MAY BE REPRODUCED OR TRANSMITTED IN ANY FORM OR BY ANY MEANS, ELECTRONIC OR MECHANICAL, INCLUDING PHOTOCOPYING, RECORDING, OR BY ANY INFORMATION STORAGE AND RETRIEVAL SYSTEM, WITHOUT THE WRITTEN PERMISSION OF RENAISSANCE RESIDENTIAL DESIGN, INC. THIS DRAWING IS THE PROPERTY OF RENAISSANCE RESIDENTIAL DESIGN, INC. AND IS NOT TO BE REPRODUCED OR TRANSMITTED IN ANY FORM OR BY ANY MEANS, ELECTRONIC OR MECHANICAL, INCLUDING PHOTOCOPYING, RECORDING, OR BY ANY INFORMATION STORAGE AND RETRIEVAL SYSTEM, WITHOUT THE WRITTEN PERMISSION OF RENAISSANCE RESIDENTIAL DESIGN, INC.

WEAVER HOMES
CAROLINA COLLECTION
BRADFORD

DATE:	JUNE 1, 2020
REV:	
SCALE:	AS NOTED
DRAWN BY:	WJ
DESIGNED BY:	
REVIEWED BY:	

B - ELEVATIONS
A-2

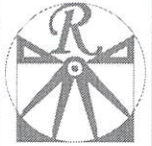

RENAISSANCE
RESIDENTIAL DESIGN, INC.
RALEIGH, NC 27612
(919) 649-4128
WWW.RIDCARCHITECTURE.COM

RENAISSANCE RESIDENTIAL DESIGN, INC. HEREBY GRANTS THE RIGHT TO MAKE MODIFICATIONS TO THIS ARCHITECTURAL CONCEPT FOR THE PURPOSE OF OBTAINING AN ARCHITECTURAL CONCEPT ONLY. REVISIONS TO THIS ARCHITECTURAL CONCEPT SHALL BE THE RESPONSIBILITY OF THE CLIENT. REVISIONS TO THIS ARCHITECTURAL CONCEPT SHALL BE THE RESPONSIBILITY OF THE CLIENT. REVISIONS TO THIS ARCHITECTURAL CONCEPT SHALL BE THE RESPONSIBILITY OF THE CLIENT.

WEAVER
HOMES
3500 WEAVER DRIVE • FAYETTEVILLE, NC 28404
910.329.1111
WWW.WEAVERHOMES.COM

PROJECT: 18X24 CAROLINA COLLECTION BRADFORD
ARCHITECT: RENAISSANCE RESIDENTIAL DESIGN, INC.
DATE: JUNE 1, 2020
SCALE: 1/4" = 1'-0"
DRAWN BY: WO
ENGINEERED BY:
REVIEWED BY:

WEAVER HOMES
CAROLINA COLLECTION
BRADFORD

DATE: JUNE 1, 2020
REV.
SCALE: 1/4" = 1'-0"
DRAWN BY: WO
ENGINEERED BY:
REVIEWED BY:

FIRST FLOOR PLAN

A-3

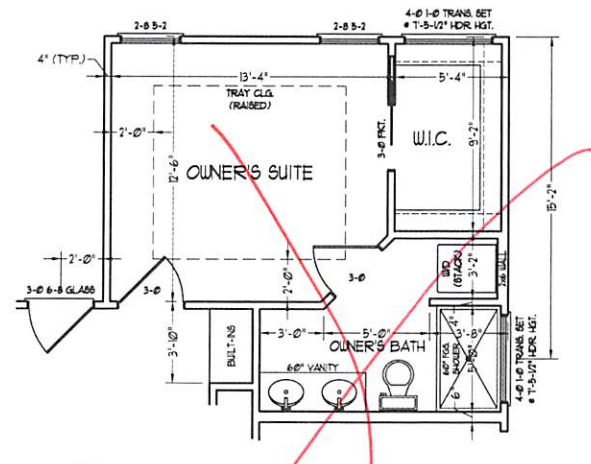
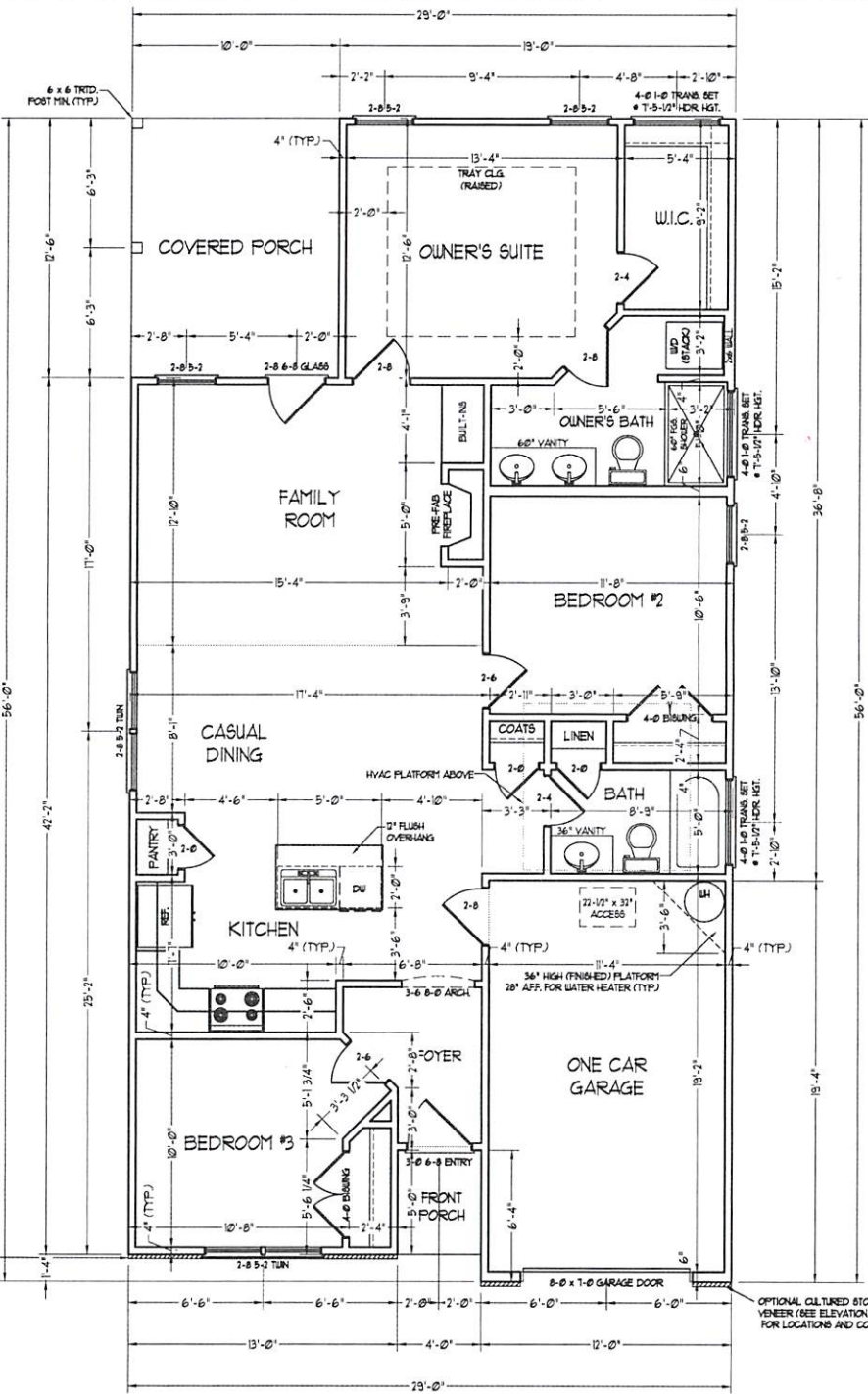

SQUARE FOOTAGE (1/5.5)	
1st FLOOR:	1175 SQ. FT.
TOTAL:	1175 SQ. FT.
GARAGE:	213 SQ. FT.
FRONT PORCH (ELEV.-A):	20 SQ. FT.
FRONT PORCH (ELEV.-B):	21 SQ. FT.
REAR PORCH:	128 SQ. FT.

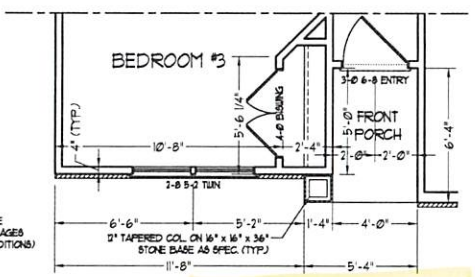

SCALE NOTE: 18X24 PRINTS ARE TO SCALE AS NOTED.
11X17 PRINTS ARE NOT TO SCALE

ELECTRICAL LAYOUT NOTES:

- 1) BLOCK AND WIRE FOR ALL CEILING FANS PER PLAN.
- 2) VANTY LIGHTS TO BE SET @ 30" AFF. (TYP.)
- 3) ADDITIONAL EXTERIOR OUTLETS REQUIRED BY CODE TO BE LOCATED BY ELECTRICIAN.
- 4) PLACE SWITCHES 5' FROM RUSH OPENING.

ELECTRICAL LEGEND

- 120 V OUTLET
- 120 V GFI OUTLET
- 120 V SWITCHED OUTLET
- 120 V BASEBOARD OUTLET
- ⊕ 4-FLEX
- ⊕ COUNTER OR FLOOR MOUNTED
- ⊕ COUNTER OR FLOOR MOUNTED 120V GFI
- ⊕ WEATHERPROOF
- 220 V OUTLET
- ⚡ 120 V DEDICATED CIRCUIT
- ⚡ 220 V DEDICATED CIRCUIT
- ⊕ SPECIAL PURPOSE (240 V, ETC.)
- WALL MOUNT LIGHT
- CEILING MOUNT LIGHT
- PENDANT LIGHT
- ⊕ RECESSED CAN LIGHT
- ⊕ PIN CAN LIGHT
- ⊕ EYEBALL LIGHT
- FLUORESCENT LIGHT
- UNDERCABINET LIGHT
- FLOOD LIGHT
- ⬇ SWITCH
- ⬇ DIMMER SWITCH
- ⬆ TELEPHONE
- ⬆ DATA
- ⬆ TELEPHONE AND DATA
- ⬆ TV CONNECTION
- ⬆ TV/ DATA
- CONDUIT FOR COMPONENT BRINGS
- ⊕ SPEAKER
- ⊕ 120 V SMOKE/ CO DETECTOR
- ⊕ 120 V SMOKE DETECTOR
- ⊕ EXHAUST FAN
- ⊕ LOW VOLTAGE PANEL
- ⊕ ALARM PANEL
- ⊕ CEILING FAN
- ⊕ CEILING FAN w/ LIGHT

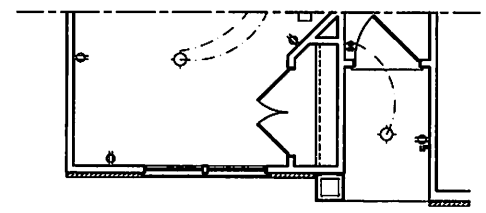
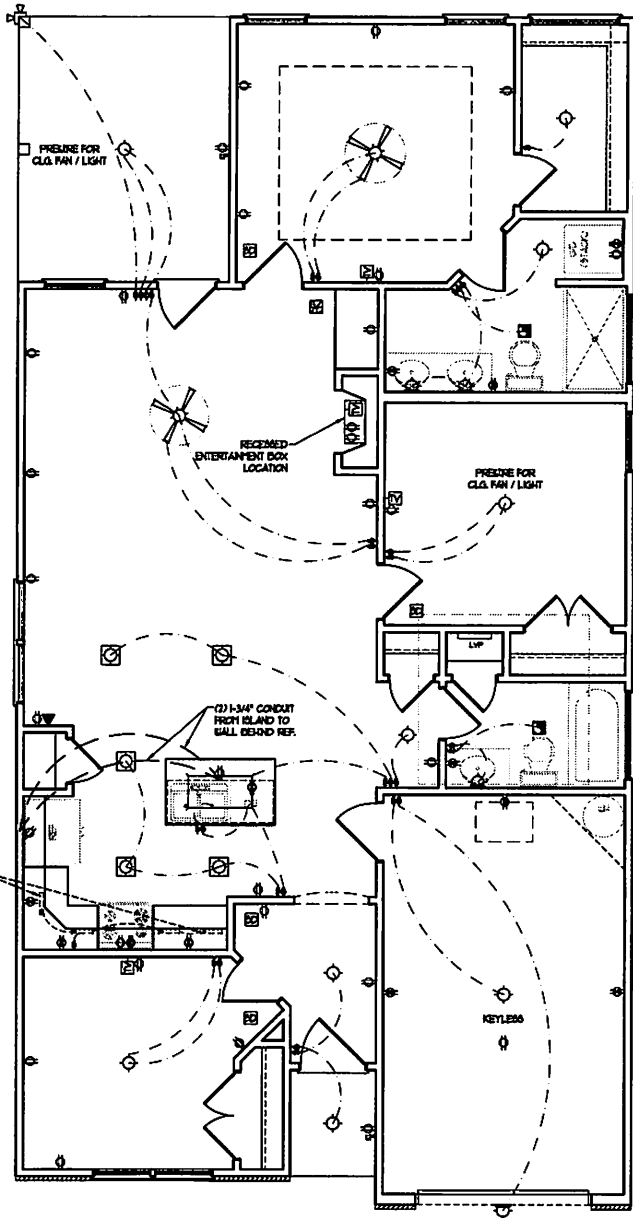

FRONT PORCH ELEVATION-B

SCALE NOTE: 18x24 PRINTS ARE TO SCALE AS NOTED.
11x17 PRINTS ARE NOT TO SCALE

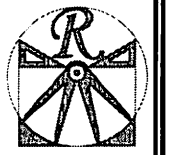

RENAISSANCE
RESIDENTIAL DESIGN, INC.
RALEIGH, NC 27612
WWW.RENDESIGN.COM

RENAISSANCE RESIDENTIAL DESIGN, INC. HAS THE RIGHT TO MAKE MODIFICATIONS TO THESE PLANS, SPECIFICATIONS AND NOTICES TO BE PLACED AND DRAWINGS ARE NOT TO BE REPRODUCED OR TRANSMITTED IN ANY FORM OR BY ANY MEANS, WITHOUT THE WRITTEN CONSENT OF RENDESIGN, INC. THEY TO BE USED ONLY FOR THE PROJECT SHOWN HEREIN. ANY OTHER USE IS STRICTLY PROHIBITED AND CONSIDERED A VIOLATION OF THE PROFESSIONAL ENGINEERING AND ARCHITECTURAL CODES OF ETHICS.

WEAVER
HOMES
315 W. WILSON DRIVE • FAYETTEVILLE, NC 28403
919.485.3100 • 1800.485.3100
www.weaverhomes.com

PLEASE REFER TO THE ELECTRICAL CODES AND ALL APPLICABLE REGULATIONS AND ORDINANCES AND ALL LOCAL, STATE AND FEDERAL REQUIREMENTS. THE CONTRACTOR SHALL BE RESPONSIBLE FOR OBTAINING ALL NECESSARY PERMITS AND APPROVALS. THE CONTRACTOR SHALL BE RESPONSIBLE FOR VERIFYING THE ACCURACY OF ALL INFORMATION PROVIDED BY THE ARCHITECT AND ENGINEER. THE CONTRACTOR SHALL BE RESPONSIBLE FOR VERIFYING THE ACCURACY OF ALL INFORMATION PROVIDED BY THE ARCHITECT AND ENGINEER. THE CONTRACTOR SHALL BE RESPONSIBLE FOR VERIFYING THE ACCURACY OF ALL INFORMATION PROVIDED BY THE ARCHITECT AND ENGINEER.

WEAVER HOMES
CAROLINA COLLECTION
BRADFORD

DATE: JUNE 1, 2020
REV _____
SCALE: 1/4" = 1'-0"
DRAWN BY: WJO
ENGINEERED BY _____
REVIEWED BY _____
FIRST FLOOR ELECTRICAL PLAN

E-1



RENAISSANCE
RESIDENTIAL DESIGN, INC.

RALEIGH, NC 27612
(919) 849-4128
WWW.RESDC.COM

The art of redefining your world and time.

RENAISSANCE RESIDENTIAL DESIGN, INC. IS AN EQUAL OPPORTUNITY AFFIRMATIVE ACTION EMPLOYER. WE DO NOT DISCRIMINATE ON THE BASIS OF RACE, GENDER, RELIGION, NATIONAL ORIGIN, ANCESTRY, AGE, SEX, OR HANDICAP. THE INFORMATION CONTAINED HEREIN IS FOR THE EXCLUSIVE USE OF THE CLIENT AND IS NOT TO BE REPRODUCED OR TRANSMITTED IN ANY FORM OR BY ANY MEANS, ELECTRONIC OR MECHANICAL, WITHOUT THE WRITTEN PERMISSION OF RENAISSANCE RESIDENTIAL DESIGN, INC. FOR ANY OTHER PROJECT OR FOR ANY OTHER PURPOSE. THE INFORMATION CONTAINED HEREIN IS NOT TO BE REPRODUCED OR TRANSMITTED IN ANY FORM OR BY ANY MEANS, ELECTRONIC OR MECHANICAL, WITHOUT THE WRITTEN PERMISSION OF RENAISSANCE RESIDENTIAL DESIGN, INC.

RENAISSANCE RESIDENTIAL DESIGN, INC. IS AN EQUAL OPPORTUNITY AFFIRMATIVE ACTION EMPLOYER. WE DO NOT DISCRIMINATE ON THE BASIS OF RACE, GENDER, RELIGION, NATIONAL ORIGIN, ANCESTRY, AGE, SEX, OR HANDICAP. THE INFORMATION CONTAINED HEREIN IS FOR THE EXCLUSIVE USE OF THE CLIENT AND IS NOT TO BE REPRODUCED OR TRANSMITTED IN ANY FORM OR BY ANY MEANS, ELECTRONIC OR MECHANICAL, WITHOUT THE WRITTEN PERMISSION OF RENAISSANCE RESIDENTIAL DESIGN, INC. FOR ANY OTHER PROJECT OR FOR ANY OTHER PURPOSE. THE INFORMATION CONTAINED HEREIN IS NOT TO BE REPRODUCED OR TRANSMITTED IN ANY FORM OR BY ANY MEANS, ELECTRONIC OR MECHANICAL, WITHOUT THE WRITTEN PERMISSION OF RENAISSANCE RESIDENTIAL DESIGN, INC.

WEAVER HOMES
CAROLINA COLLECTION
BRADFORD

WEAVER HOMES CAROLINA COLLECTION BRADFORD
11275 WOODBINE DRIVE • RALEIGH, NC 27615
(919) 849-4128
WWW.WEAVERHOMES.COM

WEAVER HOMES
CAROLINA COLLECTION
BRADFORD

DATE: JUNE 1, 2020
REV:
SCALE: 1/4" = 1'-0"
DRAWN BY: WO
ENGINEERED BY:
REVIEWED BY:
MONO SLAB FOUNDATION PLAN

S-1

ULTIMATE DESIGN WIND SPEED NOTES FOR LESS THAN 30' MEAN ROOF HEIGHT:

1. STRUCTURAL DESIGN PER NORTH CAROLINA RESIDENTIAL CODE, 2018 EDITION.
2. FOR 120 MPH WIND ZONES INSTALL 1/2" ANCHOR BOLTS 6'-0" O.C. AND WITHIN 1'-0" FROM END OF EACH CORNER. ANCHOR BOLTS MUST EXTEND A MINIMUM OF 7" INTO CONCRETE OR 15" INTO MASONRY. LOCATE BOLT WITHIN MIDDLE THIRD OF PLATE WIDTH.
3. FOR 130 MPH WIND ZONES INSTALL 1/2" ANCHOR BOLTS 4'-0" O.C. AND WITHIN 1'-0" FROM END OF EACH CORNER. ANCHOR BOLTS MUST EXTEND A MINIMUM OF 7" INTO CONCRETE OR 15" INTO MASONRY. LOCATE BOLT WITHIN MIDDLE THIRD OF PLATE WIDTH.
4. MEAN ROOF HEIGHT IS LESS THAN 30 FEET.
5. EXTERIOR WALLS DESIGNED FOR 120 OR 130 MPH WINDS.
6. INSTALL 7/16" OSB SHEATHING ON ALL EXTERIOR WALLS OF ALL STORIES IN ACCORDANCE WITH SECTION R602.10.3 OF THE NRC, 2018 EDITION.
7. ENERGY EFFICIENCY COMPLIANCE AND INSULATION VALUES OF THE BUILDING TO BE IN ACCORDANCE WITH CHAPTER 11 OF THE NRC, 2018 EDITION.

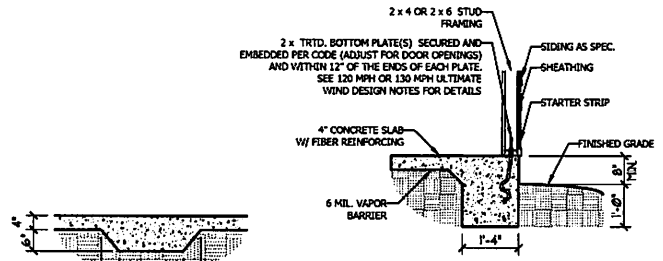
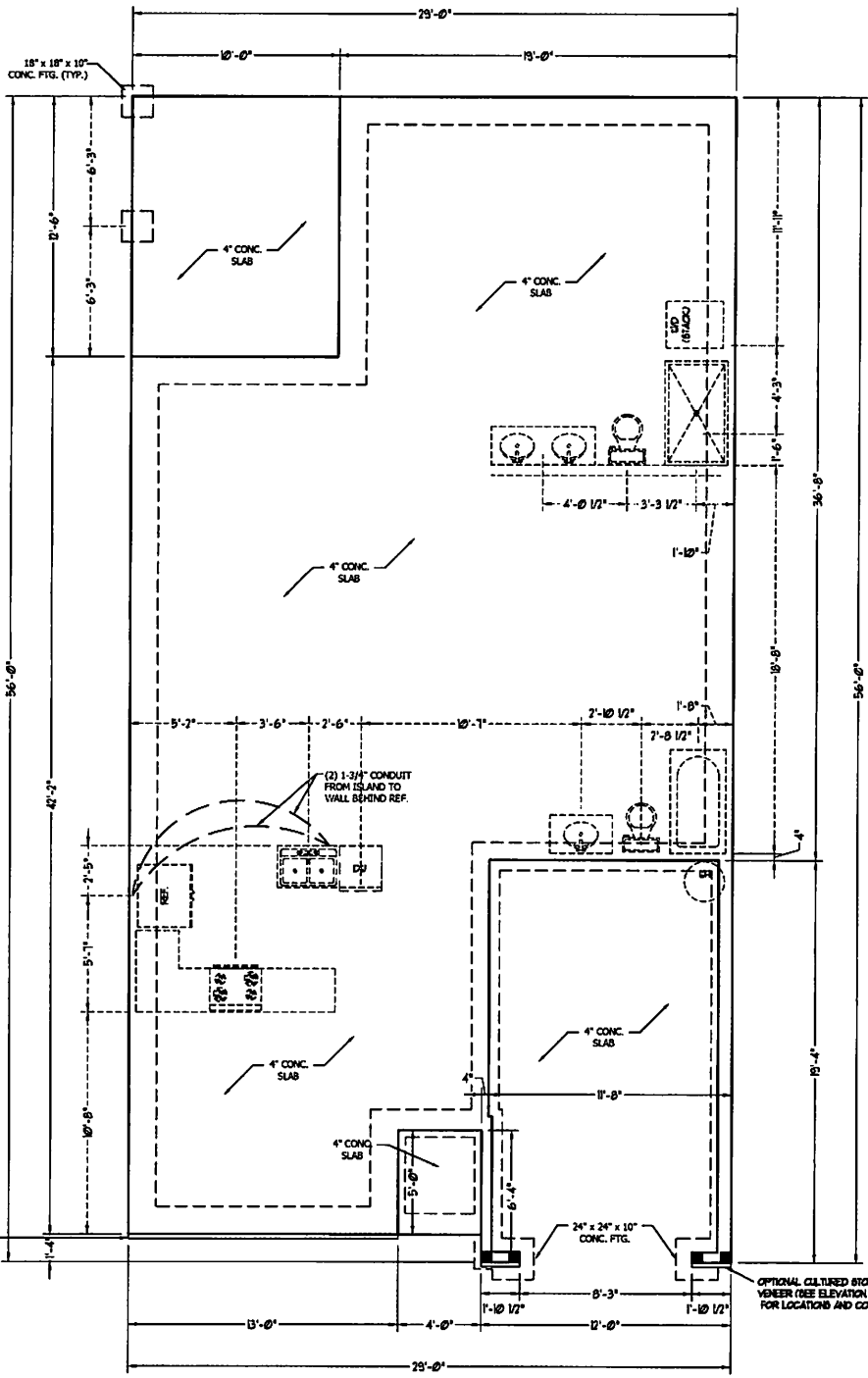

TYPICAL SLAB DETAIL

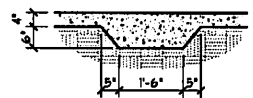

THICKENED SLAB DETAIL

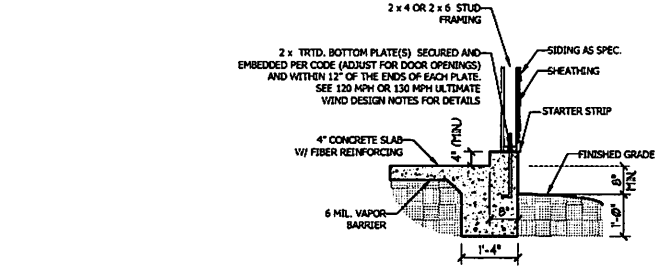

GARAGE CURB DETAIL

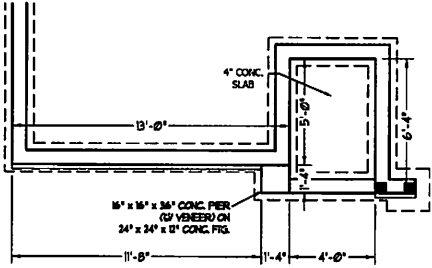

FRONT PORCH ELEVATION-B

SCALE NOTE: 18x24 PRINTS ARE TO SCALE AS NOTED. 11x17 PRINTS ARE NOT TO SCALE

PACK PORCH BEAM OUT TO 8" WIDTH (TYP.)

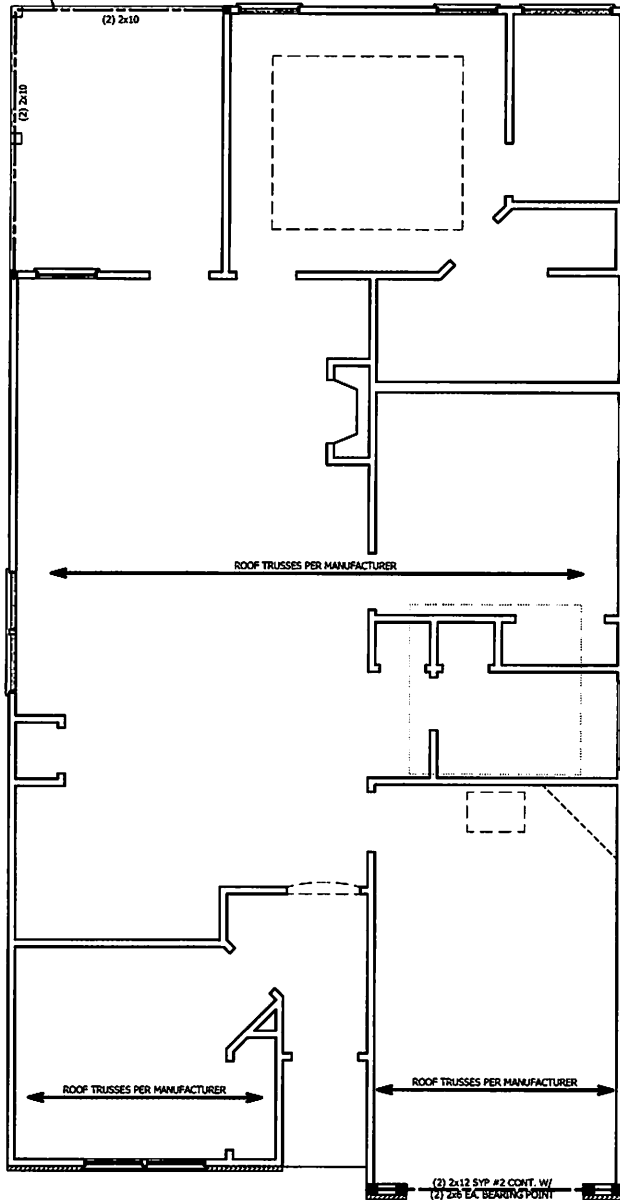

STRUCTURAL NOTES:

1. ALL FRAMING LUMBER TO BE SPF #2 (UNO). ALL TREATED LUMBER TO BE SYP #2 (UNO).
2. ALL LOAD BEARING HEADERS TO BE (2) 2 x 6 (UNO).
3. INSTALL AN EXTRA JOIST UNDER WALLS PARALLEL TO FLOOR JOISTS
4. WINDOW AND DOOR HEADERS TO BE SUPPORTED W/ (1) JACK STUD AND (1) KING STUD EA. END (UNO). SEE TABLE R602.7.5 FOR ADDITIONAL KING STUD REQUIREMENTS.
5. SQUARES DENOTE POINT LOADS WHICH REQUIRE SOLID BLOCKING TO GIRDER OR FOUNDATION. ALL SQUARES TO BE (2) STUDS (UNO).
6. ALL 4 x 4 POSTS SHALL BE ANCHORED TO SLABS W/ SIMPSON ABU44 POST BASES (OR EQUAL) AND 6 x 6 POSTS W/ ABU66 POST BASES (OR EQUAL) (UNO). ALL 4 x 4 AND 6 x 6 POSTS TO BE INSTALLED WITH 700 LB CAPACITY UPLIFT CONNECTORS AT TOP (UNO).
7. FOR FIBERGLASS, ALUMINUM, OR COLUMN ENG. BY OTHERS, SECURE TO SLAB W/ (2) METAL ANGLES USING 2" CONC. SCREWS. FASTEN ANGLES TO COLUMNS W/ 1/4" THROUGH BOLTS W/ NUTS AND WASHERS. LOCATE ANGLES ON OPPOSITE SIDES OF COLUMN. THROUGH BOLTS MUST BE INSTALLED PRIOR TO SETTING COLUMN.

BRACE WALL PANEL NOTES:

EXTERIOR WALLS: ALL EXTERIOR WALLS TO BE SHEATHED WITH CS-WSP OR CS-SFB IN ACCORDANCE WITH SECTION R602.10.3 UNLESS NOTED OTHERWISE.

REQUIRED LENGTH OF BRACING: REQUIRED BRACE WALL LENGTH FOR EACH SIDE OF THE CIRCUMSCRIBED RECTANGLE ARE INTERPOLATED PER TABLE R602.10.3. METHODS CS-WSP AND CS-SFB CONTRIBUTE THEIR ACTUAL LENGTH. METHOD GB CONTRIBUTES 0.5 ITS ACTUAL LENGTH. METHOD PF CONTRIBUTES 1.5 TIMES ITS ACTUAL LENGTH.

GYPSUM: ALL INTERIOR SIDES OF EXTERIOR WALLS AND BOTH SIDES OF INTERIOR WALLS TO HAVE 1/2" GYPSUM INSTALLED. WHEN NOT USING METHOD GB GYPSUM TO BE FASTENED PER TABLE R702.3.5. METHOD GB TO BE FASTENED PER TABLE R602.10.1.

HD: 600 LBS HOLD DOWN DEVICE FASTENED TO THE EDGE OF THE BRACE WALL PANEL NEAREST TO THE CORNER

METHODS: PER TABLE R602.10.1

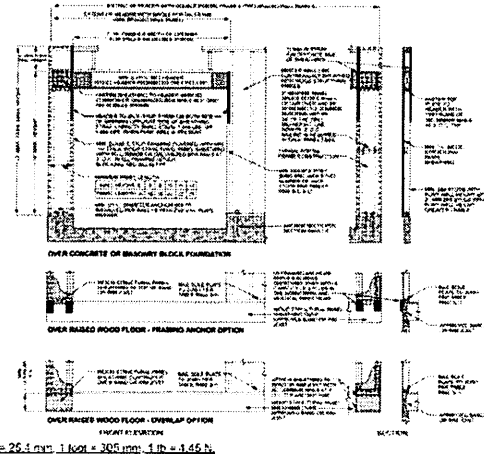
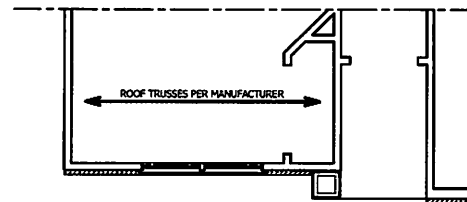
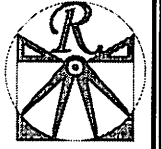

FIGURE R602.10.1
METHOD PF—PORTAL FRAME CONSTRUCTION



FRONT PORCH ELEVATION-B

SCALE NOTE: 18x24 PRINTS ARE TO SCALE AS NOTED.
11x17 PRINTS ARE NOT TO SCALE



RENAISSANCE
RESIDENTIAL DESIGN, INC.

RALEIGH, NC 27612

(919) 849-4128

WWW.RENAISSANCEDSIGN.COM

The RDI logo is a registered trademark of Renaissance Residential Design, Inc.

RENAISSANCE RESIDENTIAL DESIGN, INC. HEREBY EXPRESSLY DISCLAIMS ANY AND ALL WARRANTIES AND/OR REPRESENTATIONS IN CONNECTION WITH THE DESIGN AND/OR CONSTRUCTION MATERIALS AND SPECIFICATIONS WITHOUT NOTICE. THE WARRANTIES ARE FOR THE PURPOSE OF CONTRACTING AN ARCHITECTURAL CONCEPT ONLY.

RENAISSANCE RESIDENTIAL DESIGN, INC. HEREBY EXPRESSLY DISCLAIMS ANY AND ALL WARRANTIES AND/OR REPRESENTATIONS IN CONNECTION WITH THE DESIGN AND/OR CONSTRUCTION MATERIALS AND SPECIFICATIONS WITHOUT NOTICE. THE WARRANTIES ARE FOR THE PURPOSE OF CONTRACTING AN ARCHITECTURAL CONCEPT ONLY.

WEAVER
HOMES
300 Weaver Homes Drive
Raleigh, NC 27612
www.weaverhomes.com

PLEASE REFER TO THE SPECIFICATIONS FOR THE WEAVING SYSTEM. THE WEAVING SYSTEM IS A TRADEMARK OF WEAVING SYSTEMS, INC. THE WEAVING SYSTEM IS A TRADEMARK OF WEAVING SYSTEMS, INC. THE WEAVING SYSTEM IS A TRADEMARK OF WEAVING SYSTEMS, INC. THE WEAVING SYSTEM IS A TRADEMARK OF WEAVING SYSTEMS, INC.

WEAVER HOMES
CAROLINA COLLECTION
BRADFORD

DATE: JUNE 1, 2020

REV

SCALE: 1/4" = 1'-0"

DRAWN BY: WYI

ENGINEERED BY:

REVIEWED BY:

SECOND FLOOR
FRAMING PLAN

S-2

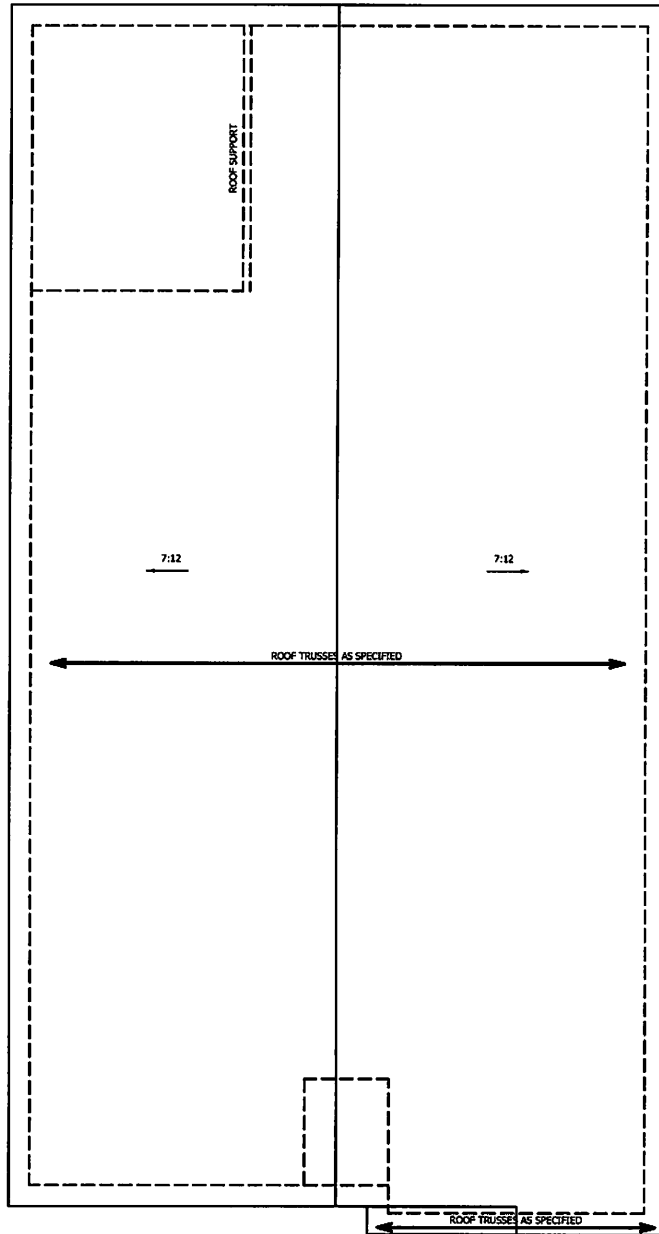

ELEVATION A

ATTIC VENT CALCULATION:
 1775 SQ. FT. OF ATTIC DIVIDED BY 150 REQUIRES 11.8 SQ. FT. OF NET FREE VENTILATING AREA (MIN.).

- STRUCTURAL NOTES:**
1. ALL FRAMING LUMBER TO BE #2 SPF (UNO).
 2. HP SPLICES ARE TO BE SPACED A MIN. OF 8'-0". FASTEN MEMBERS WITH THREE ROWS OF 12d NAILS @ 16" O.C. (TYP.)
 3. STICK FRAME OVER-FRAMED ROOF SECTIONS W/ 2 x 8 RIDGES, 2 x 6 RAFTERS @ 16" O.C. AND FLAT 2 x 10 VALLEYS OR USE VALLEY TRUSSES.
 4. FASTEN FLAT VALLEYS TO RAFTERS OR TRUSSES WITH SIMPSON H2.5A HURRICANE TIES @ 32" O.C. MAX. PASS HURRICANE TIES THROUGH NOTCH IN ROOF SHEATHING. EACH RAFTER IS TO BE FASTENED TO THE FLAT VALLEY WITH A MIN. OF (6) 12d TOR NAILS.
 5. REFER TO SECTION R602.11 OF THE 2018 NGRS FOR REQUIRED UPLIFT RESISTANCE AT RAFTERS AND TRUSSES.

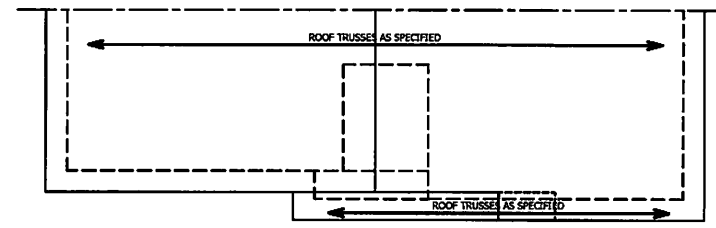

PARTIAL ROOF PLAN ELEVATION-B

SCALE NOTE: 18x24 PRINTS ARE TO SCALE AS NOTED.
 11x17 PRINTS ARE NOT TO SCALE

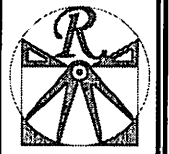

RENAISSANCE
 RESIDENTIAL DESIGN, INC.
 RALEIGH, NC 27612
 (919) 848-4128
 WWW.RDCA.ORG/NA.COM

RENAISSANCE RESIDENTIAL DESIGN, INC. RESERVES THE RIGHT TO MAKE MODIFICATIONS TO THE PLAN AND SPECIFICATIONS WITH NO NOTICE. THE SE DRAWING ARE FOR THE PURPOSES OF CONVEYING AN ARCHITECTURAL CONCEPT ONLY. REVISIONS TO THE ORIGINAL DESIGN, INC. DRAWING SHALL BE MADE BY THE DESIGNER. THE PLAN AND SPECIFICATIONS ARE NOT TO BE REPRODUCED, COPIED, OR ANY FORM OF MATERIALS WITHOUT THE WRITTEN CONSENT OF RENAISSANCE RESIDENTIAL DESIGN, INC. NO PART OF THIS DRAWING IS TO BE REPRODUCED OR TRANSMITTED IN ANY FORM OR BY ANY MEANS WITHOUT THE WRITTEN PERMISSION AND CONSENT OF RENAISSANCE RESIDENTIAL DESIGN, INC.

WEAVER
HOMES
 8505 Waverly Drive • Raleigh, NC 27619
 919.848.4128 • www.weaverhomes.com

PLEASE CONSULT THE ARCHITECT FOR ALL INFORMATION CONCERNING THE DESIGN AND CONSTRUCTION OF THIS PROJECT. THE ARCHITECT'S OFFICE SHALL BE RESPONSIBLE FOR THE DESIGN AND CONSTRUCTION OF THIS PROJECT. THE ARCHITECT'S OFFICE SHALL BE RESPONSIBLE FOR THE DESIGN AND CONSTRUCTION OF THIS PROJECT. THE ARCHITECT'S OFFICE SHALL BE RESPONSIBLE FOR THE DESIGN AND CONSTRUCTION OF THIS PROJECT.

WEAVER HOMES
CAROLINA COLLECTION
BRADFORD

DATE: JUNE 1, 2020
 REV: _____
 SCALE: 1/4" = 1'-0"
 DRAWN BY: WO
 ENGINEERED BY: _____
 REVIEWED BY: _____

ROOF PLAN
 S-3

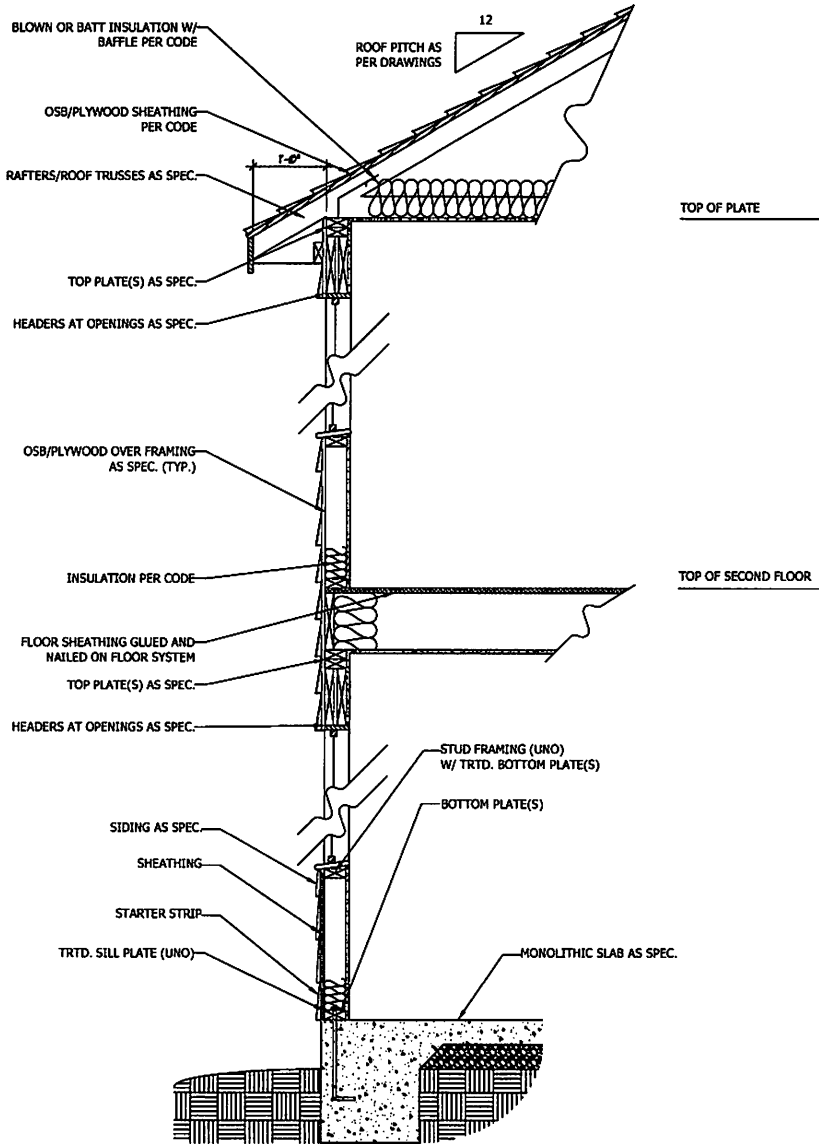

WALL SECTION W/ SLAB
W/ STD. SIDING SHOWN (NTS)

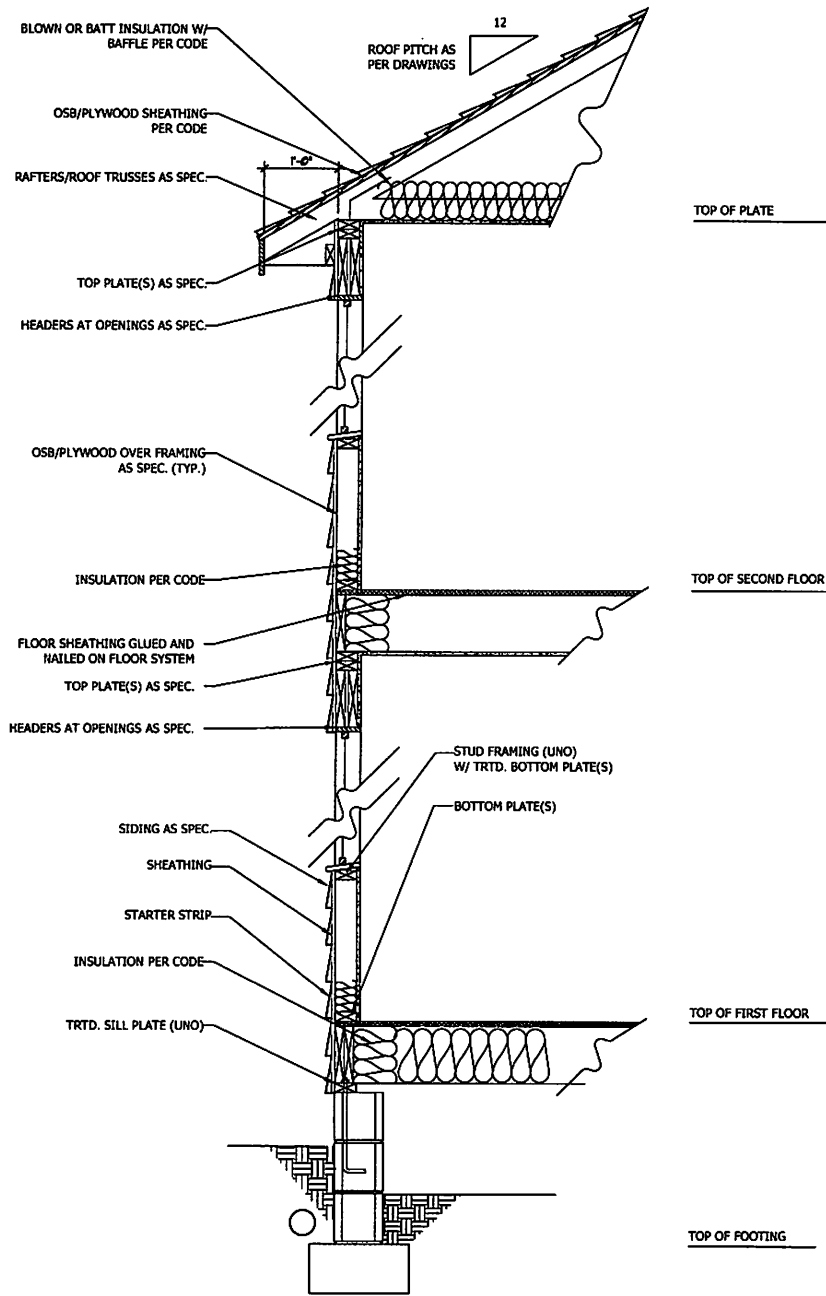

WALL SECTION W/ CRAWL SPACE
W/ STD. SIDING SHOWN (NTS)

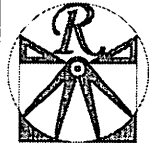

RENAISSANCE
RESIDENTIAL DESIGN, INC.
RALEIGH, NC 27612
(919) 848-4128
WWW.RRDCAROLINA.COM

THE ART OF BRINGING YOUR VISION TO LIFE
RENAISSANCE RESIDENTIAL DESIGN, INC. HAS THE RIGHT TO MAKE AND MODIFY THE DESIGN AND CONSTRUCTION OF THE PROJECTS WE DESIGN AND CONSTRUCT. THE CLIENT'S RESPONSIBILITY IS TO REVIEW THE PLANS AND UNDERSTAND THE INTENT OF THE DESIGN AND UNDERSTAND THE CONSEQUENCES OF ANY CHANGES TO THE DESIGN. RENAISSANCE RESIDENTIAL DESIGN, INC. SHALL NOT BE RESPONSIBLE FOR ANY CHANGES TO THE DESIGN OR FOR ANY DAMAGES TO ANY THIRD PARTY WHICH MAY BE INCURRED AS A RESULT OF ANY CHANGES TO THE DESIGN OR FOR ANY DAMAGES TO ANY THIRD PARTY WHICH MAY BE INCURRED AS A RESULT OF ANY CHANGES TO THE DESIGN.

WEAVER
HOMES
3555 W. WOODBRIDGE DRIVE • WOODBRIDGE, NC 28092
919.848.4128 • WWW.WEAVERHOMES.COM

WEAVER HOMES IS AN EQUAL OPPORTUNITY HOME BUILDER. WE DO NOT DISCRIMINATE ON THE BASIS OF RACE, COLOR, RELIGION, SEX, NATIONAL ORIGIN, ANCESTRY, AGE, OR HANDICAP. WE DO NOT DISCRIMINATE ON THE BASIS OF SEXUAL ORIENTATION. WE DO NOT DISCRIMINATE ON THE BASIS OF MARRITAL STATUS. WE DO NOT DISCRIMINATE ON THE BASIS OF PREGNANCY. WE DO NOT DISCRIMINATE ON THE BASIS OF FAMILY STATUS. WE DO NOT DISCRIMINATE ON THE BASIS OF MARITAL STATUS. WE DO NOT DISCRIMINATE ON THE BASIS OF PREGNANCY. WE DO NOT DISCRIMINATE ON THE BASIS OF FAMILY STATUS.

WEAVER HOMES
CAROLINA COLLECTION
BRADFORD

DATE: JUNE 1, 2020
REV: _____
SCALE: 1/4" = 1'-0"
DRAWN BY: WJ
ENGINEERED BY: _____
REVIEWED BY: _____

TYPICAL WALL SECTIONS
D-1