

NOTE: ALL INFORMATION SHOWN ON THIS PLAT WAS
 TAKEN FROM RECORDED PLATS, DEEDS AND OTHER PUBLIC
 RECORDS AND NO NEW SURVEY WAS PERFORMED AS OF
 DATE SHOWN.

MAP REFERENCE MAP NO.16,PAGE 32
 DEED REFERENCE DEED BOOK 2987,PAGE 115

FLOOD INFORMATION
 PROPERTY SHOWN ON THIS PLAT LIES IN A
 (ZONE X) MINIMAL FLOOD RISK AS SHOWN ON
 FLOOD MAP NO. 3720052400 K.
 EFFECTIVE DATE 1/5/2007.

OVERHILL ROAD
 NCSR 1120 (60'R/W)

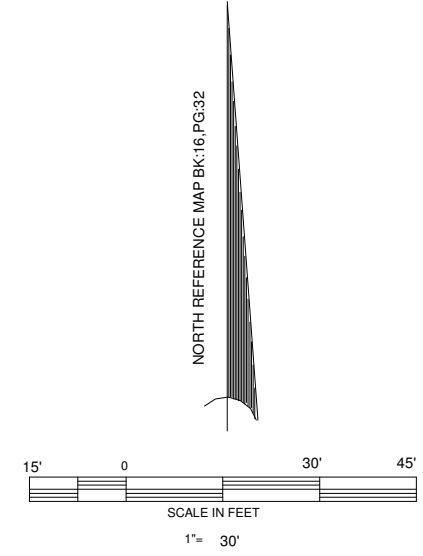
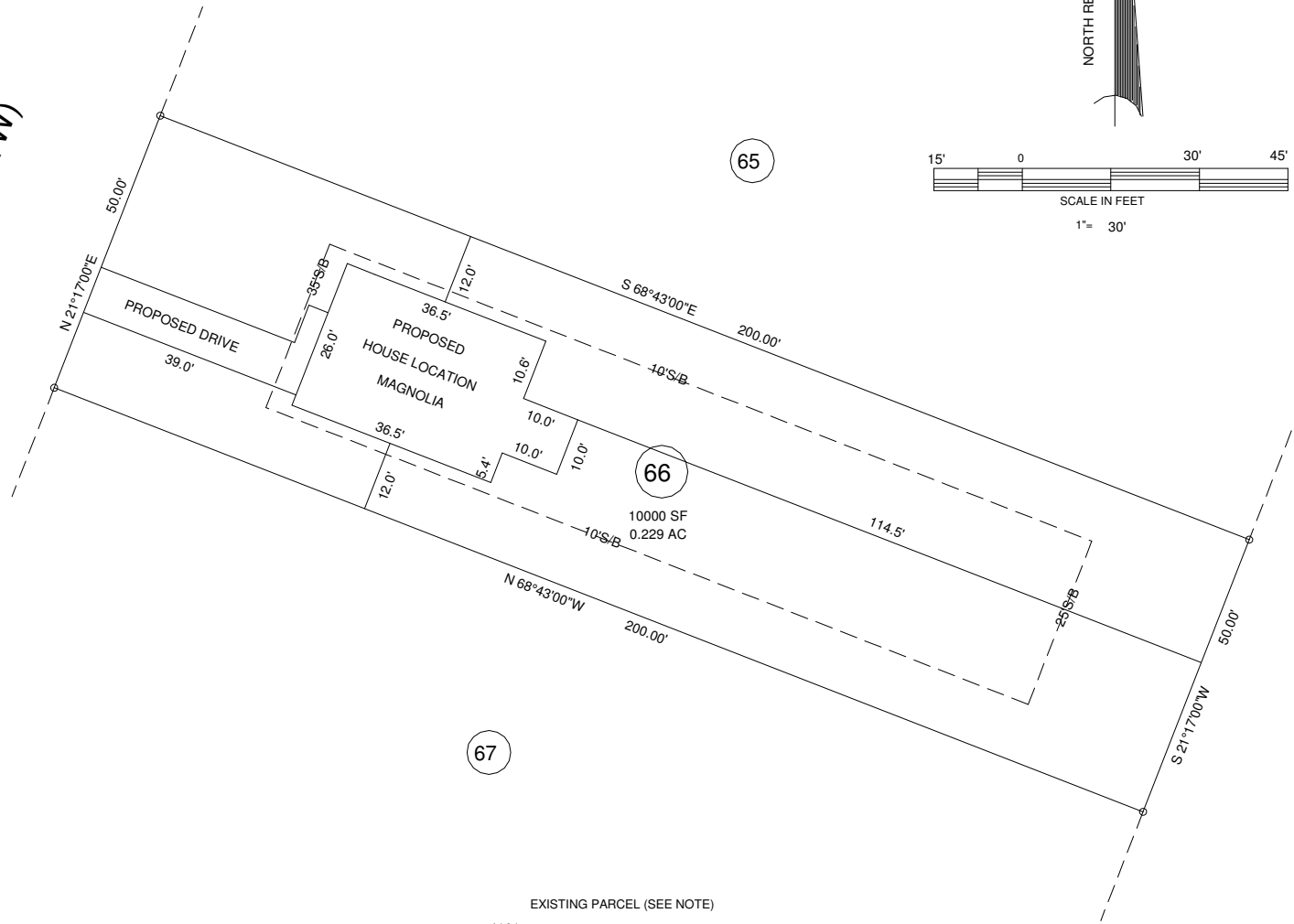

NORTH CAROLINA HARNETT COUNTY
 I, Mickey R. Bennett, PLS do certify that this plat was drawn under
 my supervision (deed description recorded in Book _____
 Page _____ that the boundaries not surveyed are clearly
 indicated as drawn from information found in Book _____, Page _____
 that the ratio of precision as calculated is 1:10000. WITNESS
 my original signature, registration number and seal this
 day of DECEMBER

SEE _____
 SEE _____ REF. _____
 30 RD

Mickey R. Bennett PLS

MICKEY R. BENNETT
 L - 1514



I, MICKEY R. BENNETT, PLS, CERTIFY
 That this survey is of and existing parcel or parcels
 of land or one or more existing easements and does
 not create a new street or change an existing street.

MINIMUM BUILDING SETBACKS
 FRONT --- 35'
 REAR --- 25'
 SIDES --- 10'
 CORNER --- 20'
 MAXIMUM HEIGHT - 35'

OWNERS:
 JEFFERY AND TINA THOMAS
 PO BOX 895
 SPRING LAKE, NC 28390

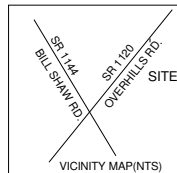

EXISTING PARCEL (SEE NOTE)
 4161 OVERHILLS ROAD SPRING LAKE NC 28390

PROPOSED PLOT PLAN THOMAS FARM LOT ---- 66		BENNETT SURVEYS F-1304 1662 CLARK RD. LILLINGTON N.C. 27546 (910) 893-5252	
TOWNSHIP ANDERSON CREEK	COUNTY HARNETT	SCALE : 1" = 30'	DRAWN BY: MRB&RVB
PID 010525 0250	NORTH CAROLINA	DATE DECEMBER 30, 2020	DRAWING NO. 20954
ZONED R-20R	PIN 0525-13-3720.000		