

P#D Side 167A (E)

P#D Side 167A (E)

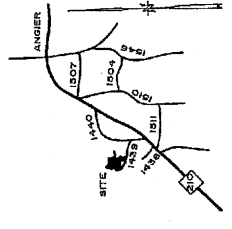

RIGHT-OF-WAY CURVE DATA

CURVE	DELTA	RADIUS	ARC	CHORD	TANGENT	CHORD BEG	CHORD END
1	215.9075	1585.00	150.00	53.52	26.76	N 7442.45°W	
2	159.9075	1585.00	150.00	53.52	26.76	N 8110.16°W	
3	159.9075	1585.00	150.00	53.52	26.76	N 8777.87°W	
4	159.9075	1585.00	150.00	53.52	26.76	N 9445.58°W	
5	159.9075	1585.00	150.00	53.52	26.76	N 10113.29°W	
6	159.9075	1585.00	150.00	53.52	26.76	N 10781.00°W	
7	159.9075	1585.00	150.00	53.52	26.76	N 11448.71°W	
8	159.9075	1585.00	150.00	53.52	26.76	N 12116.42°W	
9	159.9075	1585.00	150.00	53.52	26.76	N 12784.13°W	
10	159.9075	1585.00	150.00	53.52	26.76	N 13451.84°W	
11	159.9075	1585.00	150.00	53.52	26.76	N 14119.55°W	
12	159.9075	1585.00	150.00	53.52	26.76	N 14787.26°W	
13	159.9075	1585.00	150.00	53.52	26.76	N 15454.97°W	
14	159.9075	1585.00	150.00	53.52	26.76	N 16122.68°W	
15	159.9075	1585.00	150.00	53.52	26.76	N 16790.39°W	
16	159.9075	1585.00	150.00	53.52	26.76	N 17458.10°W	
17	159.9075	1585.00	150.00	53.52	26.76	N 18125.81°W	
18	159.9075	1585.00	150.00	53.52	26.76	N 18793.52°W	
19	159.9075	1585.00	150.00	53.52	26.76	N 19461.23°W	
20	159.9075	1585.00	150.00	53.52	26.76	N 20128.94°W	
21	159.9075	1585.00	150.00	53.52	26.76	N 20796.65°W	
22	159.9075	1585.00	150.00	53.52	26.76	N 21464.36°W	
23	159.9075	1585.00	150.00	53.52	26.76	N 22132.07°W	

CERTIFICATION OF SURVEYOR REVIEW
BY HARRIET COUNTY HEALTH DEPARTMENT

THE LISTS AND DATA HAVE BEEN REVIEWED AND FOUND TO BE CORRECT AND ACCURATE. THE WATER SUPPLY SYSTEM, BASED ON THIS REVIEW, IT APPEARS THAT THIS PLAT MEETS ALL REQUIREMENTS OF THE HEALTH DEPARTMENT. THE HEALTH DEPARTMENT DOES NOT REPRESENT OR WARRANT THE ACCURACY OF THE SURVEYOR'S WORK OR THE PLAT. THE HEALTH DEPARTMENT IS NOT RESPONSIBLE FOR ANY ERRORS OR OMISSIONS IN THE PLAT OR FOR ANY DAMAGES, INCLUDING ATTORNEY'S FEES, ARISING FROM THE USE OF THE PLAT.

21 SEPT 81
DATE

Michael P. Cook
SOIL SCIENTIST

CERTIFICATION OF OWNERSHIP, DEEDS AND JURISDICTION

I, VAN R. FINCH, CERTIFY THAT I AM THE OWNER(S) OR AGENT OF NEILL'S CREEK FARMS, SECTION FOUR OF PHASE TWO, AND THAT THIS PLAT OF SUBDIVISION WITH MY (OUR) FREE CONSENT, ESTABLISHES THE ANNUAL BUILDING SETBACK LINES AND LOCATES ALL PUBLIC OR PRIVATE USES AS NOTED, AND ALL OF THE LAND SHOWN HEREON IS SUBJECT TO SUBDIVISION REGULATION JURISDICTION OF HARRIET COUNTY BOARD OF COMMISSIONERS.

9/20/89
DATE

Van R. Finch
OWNER(S)

04-0684-0039
04-0683-123
TAX PARCEL ID NUMBER

CERTIFICATE OF APPROVAL BY THE COUNTY COMMISSIONERS

THE HARRIET COUNTY BOARD OF COMMISSIONERS HEREBY APPROVES THE FINAL PLAT FOR NEILL'S CREEK FARMS, SECTION TWO, SUBDIVISION.

10/16/89
DATE

Harriet County Board of Commissioners
HARRIET COUNTY

CERTIFICATE OF REGISTRATION BY REGISTER OF DEEDS

HARRIET COUNTY

AND ONLY RECORDED IN THE MAP BOOK OF PAGE 167A (E) AT PAGE 167A (E) OF THE REGISTER OF DEEDS OF HARRIET COUNTY

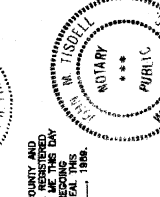

NOTARY PUBLIC

W. J. Schwartz
SIGNATURE

MY COMMISSION EXPIRES: FEBRUARY 23, 1991.

SURVEYOR'S CERTIFICATION

I, VAN R. FINCH, CERTIFY THAT THIS MAP WAS DRAWN UNDER MY SUPERVISION AND THAT THE DATA AND CALCULATIONS FROM UTILITIES AND DEPARTMENTS SHOWN ARE SHOWN AS BROKEN LINES PLOTTED FROM PREVIOUS SURVEYS AND RECORDS. I, AS A LICENSED SURVEYOR, AM NOT RESPONSIBLE FOR THE ACCURACY OF THE DATA OR THE PLAT. I, AS A LICENSED SURVEYOR, AM NOT RESPONSIBLE FOR ANY DAMAGES, INCLUDING ATTORNEY'S FEES, ARISING FROM THE USE OF THE PLAT.

21 SEPT 81
DATE

Van R. Finch
SURVEYOR

L-2507
REGISTRATION NUMBER

DEPARTMENT OF TRANSPORTATION
DIVISION OF HIGHWAYS

PROPOSED SUBDIVISION ROAD CONSTRUCTION SURVEYOR'S CERTIFICATION

APPROVED: B. B. Sloan
DISTRICT ENGINEER

DATE: SEPT. 20, 1989

NOTE: DETERMINED BY THE DMD METHOD.

REFERENCE: DEED BOOK 794, PAGE 507
PLAT CABINET C, SLIDE 81-6

LEGEND:
O I.P.S. - IRON PIPE SET
● E.I.P. - EXISTING IRON PIPE
△ C.M.S. - CONCRETE MONUMENT SET

NOTE: According to Flood Hazard Maps prepared by the Department of Housing and Urban Development, the area adjacent to Neill's Creek is located in a Flood Hazard Area. No structures or septic systems are to be located in this area. THIS AFFECTS LOTS 142, 145, and 150.

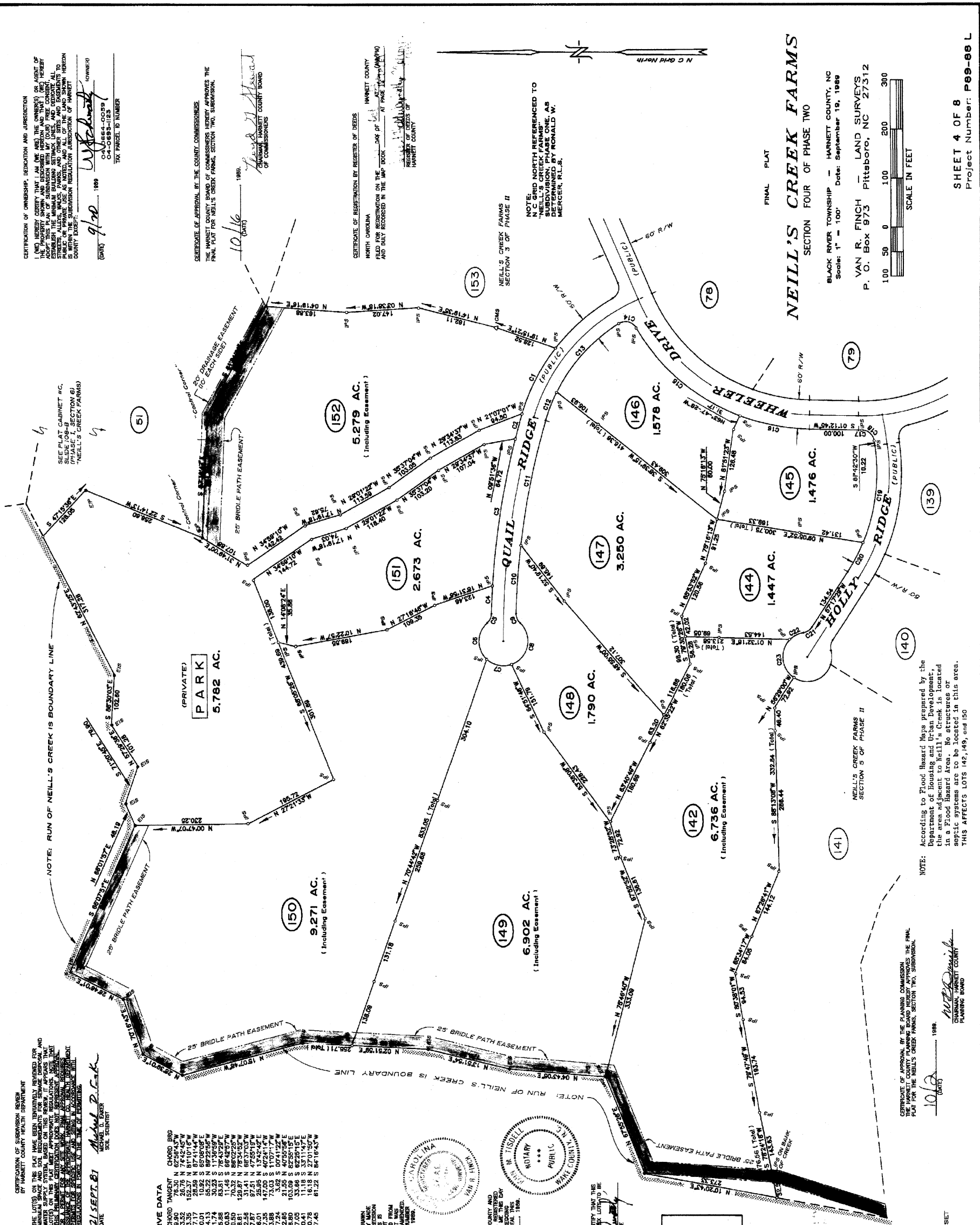

PC#D Side 167A (E)