

ULTIMATE DESIGN WIND SPEED NOTES FOR LESS THAN 30' MEAN ROOF HEIGHT:

1. STRUCTURAL DESIGN PER NORTH CAROLINA RESIDENTIAL CODE, 2018 EDITION.
2. FOR 120 MPH WIND ZONES INSTALL 1/2" ANCHOR BOLTS 6'-0" O.C. AND WITHIN 1'-0" FROM END OF EACH CORNER. ANCHOR BOLTS MUST EXTEND A MINIMUM OF 7" INTO CONCRETE OR 15" INTO MASONRY. LOCATE BOLT WITHIN MIDDLE THIRD OF PLATE WIDTH.
3. FOR 130 MPH WIND ZONES INSTALL 1/2" ANCHOR BOLTS 4'-0" O.C. AND WITHIN 1'-0" FROM END OF EACH CORNER. ANCHOR BOLTS MUST EXTEND A MINIMUM OF 7" INTO CONCRETE OR 15" INTO MASONRY. LOCATE BOLT WITHIN MIDDLE THIRD OF PLATE WIDTH.
4. MEAN ROOF HEIGHT IS LESS THAN 30 FEET.
5. EXTERIOR WALLS DESIGNED FOR 120 OR 130 MPH WINDS.
6. INSTALL 7/16" OSB SHEATHING ON ALL EXTERIOR WALLS OF ALL STORIES IN ACCORDANCE WITH SECTION 602.10.3 OF THE NRCR, 2018 EDITION.
7. ENERGY EFFICIENCY COMPLIANCE AND INSULATION VALUES OF THE BUILDING TO BE IN ACCORDANCE WITH CHAPTER 11 OF THE NRCR, 2018 EDITION.

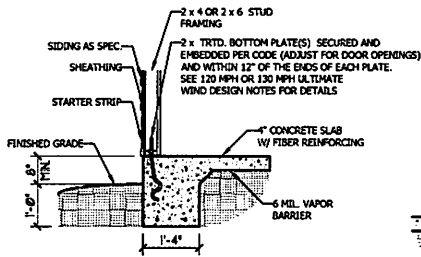

TYPICAL SLAB DETAIL

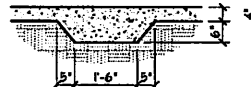

THICKENED SLAB DETAIL

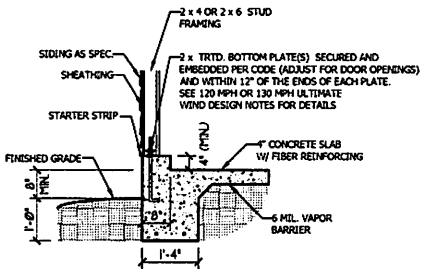

GARAGE CURB DETAIL

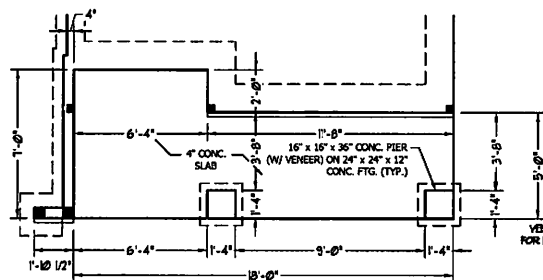

SCALE NOTE: 18x24 PRINTS ARE TO SCALE AS NOTED.
11x17 PRINTS ARE NOT TO SCALE

FRONT PORCH ELEVATIONS-B&C

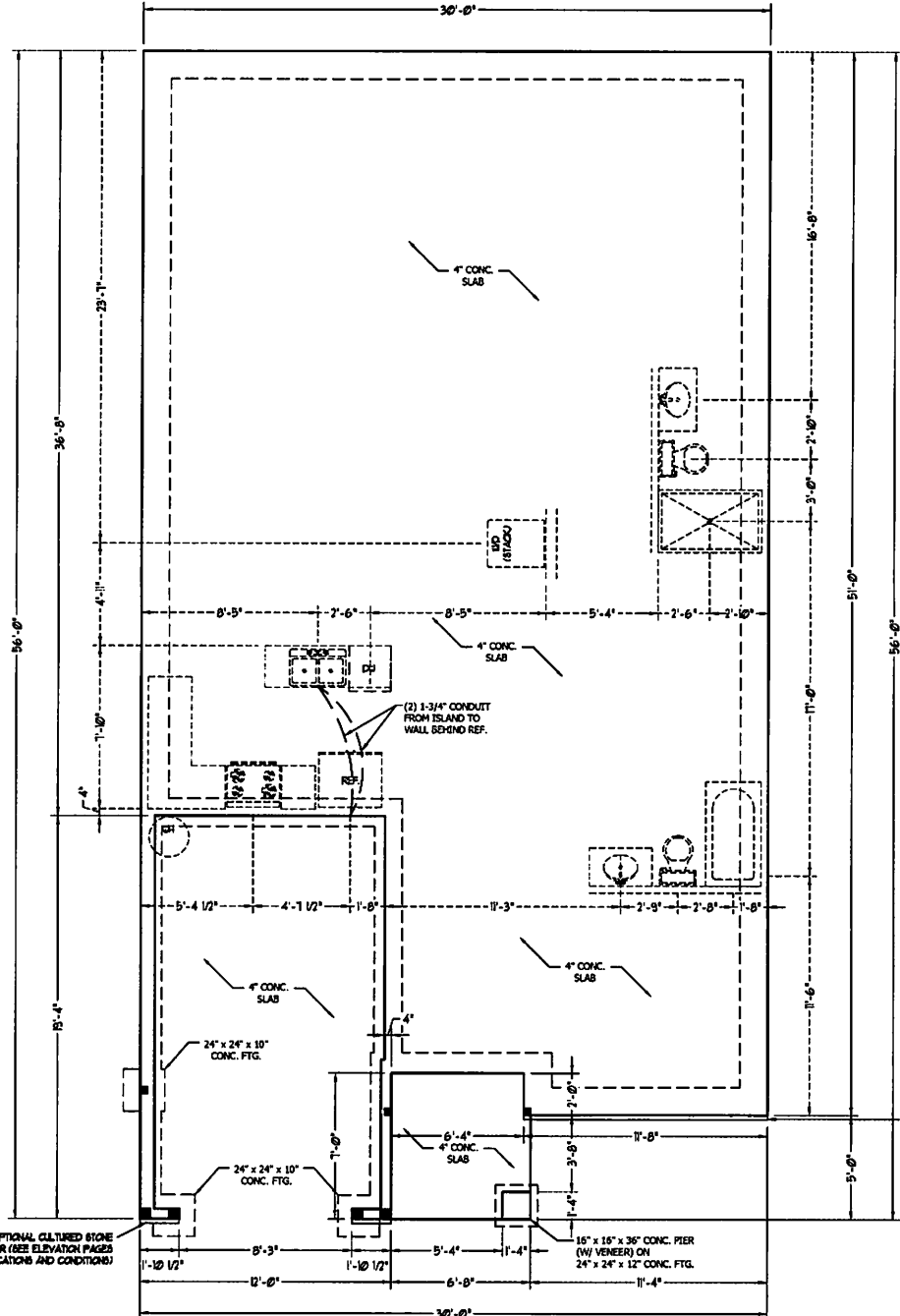

OPTIONAL CULTURED STONE VENEER (SEE ELEVATION PAGES FOR LOCATIONS AND CONDITIONS)

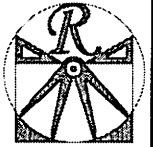

RENAISSANCE
RESIDENTIAL DESIGN, INC.

RALEIGH, NC 27612
(919) 849-4128
WWW.RENDESIGN.COM

THE ART OF TRANSFORMING YOUR VISION INTO REALITY

RENAISSANCE IS SEVERAL OF WHICH INC. RESERVES THE RIGHT TO MAKE ANY MODIFICATIONS TO THESE PLANS. CONDITIONS, MATERIALS AND SPECIFICATIONS WITHOUT NOTICE. THESE LAYOUTS ARE FOR THE PURPOSE OF CONVEYING AN ARCHITECTURAL CONCEPT ONLY.

RENAISSANCE ARCHITECTURAL DESIGN, INC. IS NOT A REGISTERED ARCHITECT OR ENGINEER. CONSULT A LICENSED ARCHITECT OR ENGINEER FOR ANY PROJECTS REQUIRING PROFESSIONAL DESIGN SERVICES. THIS PLAN IS NOT TO BE USED FOR CONSTRUCTION OR FOR ANY OTHER PURPOSE WITHOUT THE WRITTEN CONSENT OF RENDESIGN, INC. ANY AND ALL FEES FOR REVISIONS OR FOR ANY OTHER PARTY WITHOUT FIRST OBTAINING WRITTEN PERMISSION AND CONSENT.

WEAVER HOMES
310 W. WEAVER DRIVE
RALEIGH, NC 27612
WWW.WEAVERHOMES.COM

PLEASE CONSULT THE ARCHITECT FOR ALL OPTIONS AND CONDITIONS. THIS PLAN IS NOT TO BE USED FOR CONSTRUCTION OR FOR ANY OTHER PURPOSE WITHOUT THE WRITTEN CONSENT OF RENDESIGN, INC. ANY AND ALL FEES FOR REVISIONS OR FOR ANY OTHER PARTY WITHOUT FIRST OBTAINING WRITTEN PERMISSION AND CONSENT.

WEAVER HOMES
CAROLINA COLLECTION
LEYLAND DRIVE LEFT

DATE: JUNE 15, 2020

REV:

SCALE: 1/4" = 1'-0"

DRAWN BY: WJO

ENGINEERED BY:

REVIEWED BY:

MONO SLAB FOUNDATION PLAN

S-1

BRACE WALL PANEL NOTES:

EXTERIOR WALLS: ALL EXTERIOR WALLS TO BE SHEATHED WITH CS-HSP OR CS-SFB IN ACCORDANCE WITH SECTION R602.10.3 UNLESS NOTED OTHERWISE.

REQUIRED LENGTH OF BRACING: REQUIRED BRACE WALL LENGTH FOR EACH SIDE OF THE CIRCUMSCRIBED RECTANGLE ARE INTERPOLATED PER TABLE R602.10.3. METHODS CS-HSP AND CS-SFB CONTRIBUTE THEIR ACTUAL LENGTH. METHOD GB CONTRIBUTES 0.5 ITS ACTUAL LENGTH. METHOD PF CONTRIBUTES 1.5 TIMES ITS ACTUAL LENGTH.

GYPSUM: ALL INTERIOR SIDES OF EXTERIOR WALLS AND BOTH SIDES OF INTERIOR WALLS TO HAVE 1/2" GYPSUM INSTALLED, WHEN NOT USING METHOD GB GYPSUM TO BE FASTENED PER TABLE R702.3.5. METHOD GB TO BE FASTENED PER TABLE R602.10.1.

HD: 800 LBS HOLD DOWN DEVICE FASTENED TO THE EDGE OF THE BRACE WALL PANEL NEAREST TO THE CORNER

METHODS: PER TABLE R602.10.1

STRUCTURAL NOTES:

1. ALL FRAMING LUMBER TO BE SPF #2 (UNO). ALL TREATED LUMBER TO BE SYP #2 (UNO).
2. ALL LOAD BEARING HEADERS TO BE (2) 2 x 4 (UNO).
3. INSTALL AN EXTRA JOIST UNDER WALLS PARALLEL TO FLOOR JOISTS
4. WINDOW AND DOOR HEADERS TO BE SUPPORTED w/ (1) JACK STUD AND (1) KING STUD EA. END (UNO). SEE TABLE R602.7.5 FOR ADDITIONAL KING STUD REQUIREMENTS.
5. SQUARES DENOTE POINT LOADS WHICH REQUIRE SOLID BLOCKING TO GIRDER OR FOUNDATION. ALL SQUARES TO BE (2) STUDS (UNO).
6. ALL 4 x 4 POSTS SHALL BE ANCHORED TO SLABS W/ SIMPSON A3084 POST BASES (OR EQUAL) AND 6 x 6 POSTS W/ A3086 POST BASES (OR EQUAL) (UNO). ALL 4 x 4 AND 6 x 6 POSTS TO BE INSTALLED WITH 700 LB CAPACITY UPLIFT CONNECTORS AT TOP (UNO).
7. FOR FIBERGLASS, ALUMINUM, OR COLUMN ENG. BY OTHERS, SECURE TO SLAB W/ (2) METAL ANGLES USING 2" CONC. SCREWS. FASTEN ANGLES TO COLUMNS W/ 1/4" THROUGH BOLTS W/ NUTS AND WASHERS. LOCATE ANGLES ON OPPOSITE SIDES OF COLUMN. THROUGH BOLTS MUST BE INSTALLED PRIOR TO SETTING COLUMN.

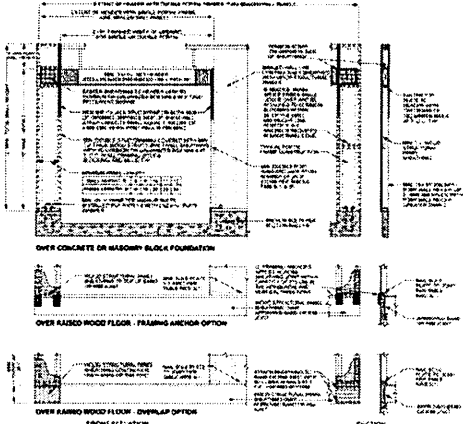
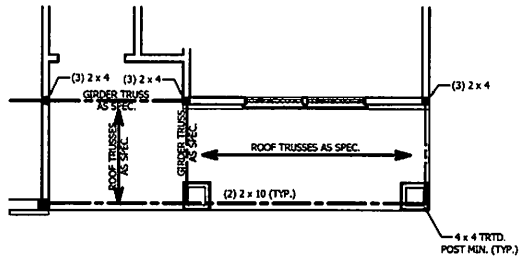
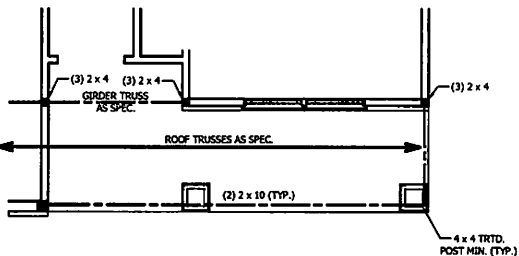

FIGURE R602.10.1
METHOD PF—PORTAL FRAME CONSTRUCTION

FRONT PORCH
AND BEDROOM #2
WINDOW
ELEVATION B



FRONT PORCH
AND BEDROOM #2
WINDOW
ELEVATION C



SCALE NOTE: 18x24 PRINTS ARE TO SCALE AS NOTED.
11x17 PRINTS ARE NOT TO SCALE

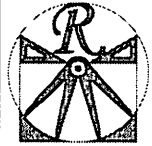
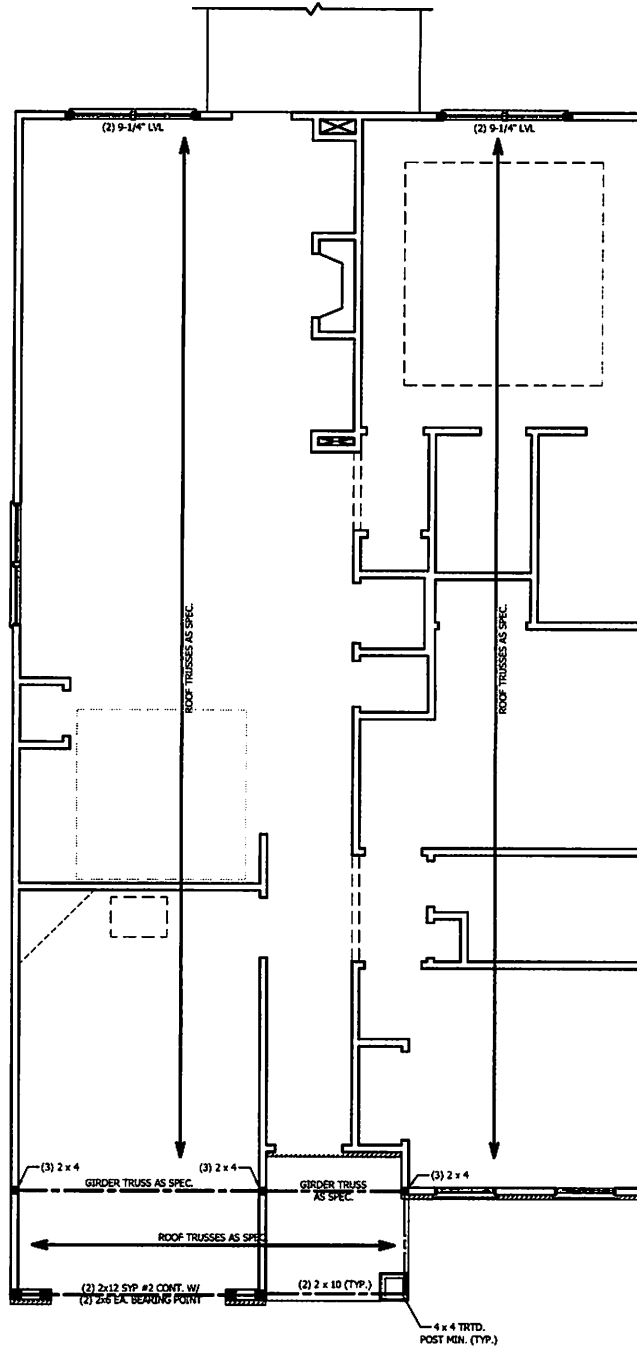

RENAISSANCE
RESIDENTIAL DESIGN, INC.
RALEIGH, NC 27612
(919) 848-4128
WWW.RENOCAD.COM

The art of framing your vision into reality.

RENAISSANCE RESIDENTIAL DESIGN, INC. RESERVES THE RIGHT TO MAKE MODIFICATIONS TO DESIGN AND CONSTRUCTION, MATERIALS AND WORKMANSHIP OF THE PROJECT. THESE CHANGES ARE FOR THE PURPOSE OF CORRECTING AN ARCHITECTURAL CONCEPT ERROR.

RENAISSANCE RESIDENTIAL DESIGN, INC. RESERVES THE RIGHT TO MAKE MODIFICATIONS TO DESIGN AND CONSTRUCTION, MATERIALS AND WORKMANSHIP OF THE PROJECT. THESE CHANGES ARE FOR THE PURPOSE OF CORRECTING AN ARCHITECTURAL CONCEPT ERROR.

WEAVER
HOMES
3545 Weaver Homes Drive, Raleigh, NC 27612
www.weaverhomes.com

WEAVER HOMES RESERVES THE RIGHT TO MAKE MODIFICATIONS TO DESIGN AND CONSTRUCTION, MATERIALS AND WORKMANSHIP OF THE PROJECT. THESE CHANGES ARE FOR THE PURPOSE OF CORRECTING AN ARCHITECTURAL CONCEPT ERROR.

WEAVER HOMES
CAROLINA COLLECTION
LEYLAND DRIVE LEFT

DATE: JUNE 15, 2020
REV
SCALE: 1/4" = 1'-0"
DRAWN BY: WO
ENGINEERED BY:
REVIEWED BY:

SECOND FLOOR
FRAMING PLAN

S-2

ATTIC VENT CALCULATION:

1824 SQ. FT. OF ATTIC DIVIDED BY 150 REQUIRES 12.2 SQ. FT. OF NET FREE VENTILATING AREA (MIN.).

STRUCTURAL NOTES:

1. ALL FRAMING LUMBER TO BE #2 SPF (UNO).
2. HIP SPLICES ARE TO BE SPACED A MIN. OF 8'-0". FASTEN MEMBERS WITH THREE ROWS OF 12d NAILS @ 16" O.C. (TYP.)
3. STICK FRAME OVER-FRAMED ROOF SECTIONS W/ 2 x 8 RIDGES, 2 x 6 RAFTERS @ 16" O.C. AND FLAT 2 x 10 VALLEYS OR USE VALLEY TRUSSES.
4. FASTEN FLAT VALLEYS TO RAFTERS OR TRUSSES WITH SIMPSON H2.5A HURRICANE TIES @ 32" O.C. MAX. PASS HURRICANE TIES THROUGH NOTCH IN ROOF SHEATHING. EACH RAFTER IS TO BE FASTENED TO THE FLAT VALLEY WITH A MIN. OF (6) 12d TOE NAILS.
5. REFER TO SECTION R802.11 OF THE 2018 NIRC FOR REQUIRED UPLIFT RESISTANCE AT RAFTERS AND TRUSSES.

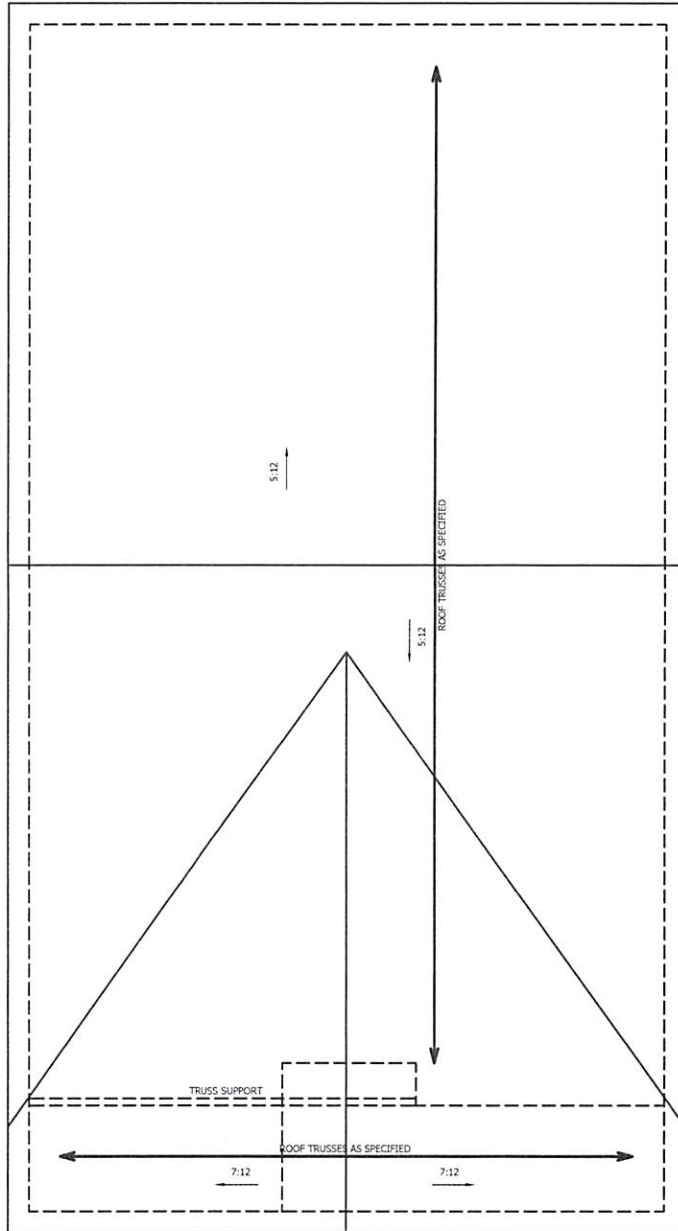

ELEVATION C

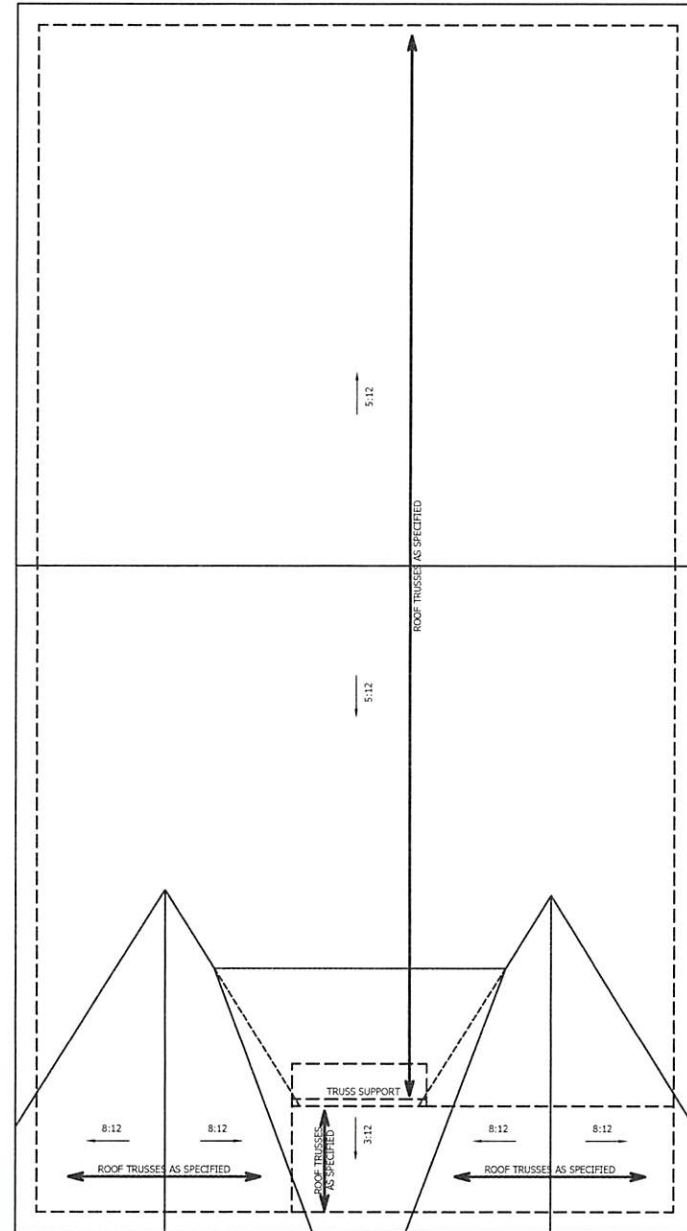

ELEVATION B

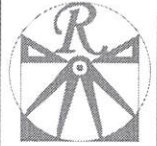

RENAISSANCE
RESIDENTIAL DESIGN, INC.

RALEIGH, NC 27612
(919) 648-4128

WWW.HRDCAROLINA.COM

The art of providing the way you wish to live.

RENAISSANCE RESIDENTIAL DESIGN, INC. RESERVE THE RIGHT TO MAKE MODIFICATIONS TO LOADS, DIMENSIONS, MATERIALS, AND SPECIFICATIONS WITHOUT NOTICE. THESE DRAWINGS ARE FOR THE PURPOSE OF CONVEYING AN ARCHITECTURAL CONCEPT ONLY.

RENAISSANCE RESIDENTIAL DESIGN, INC. HEREBY EXPRESSLY DISCLAIMS ANY COMMON LAW COPYRIGHT AND OTHER PROTECTIONS CREATED BY THESE PLANS. THESE PLANS AND DIMENSIONS ARE NOT TO BE REPRODUCED, CHANGED, COPIED IN ANY FORM OR MANNER WITHOUT THE WRITING PERMISSION OF RENAISSANCE RESIDENTIAL DESIGN, INC. SUCH ARE TO BE ADVANCED TO ANY THIRD PARTY WITHOUT FIRST OBTAINING WRITTEN PERMISSION AND CONSENT.

WEAVER
HOMES
2108 BUCKINGHAM DRIVE, SUITE 100
RANDOLPH, NC 28134
919.489.2100 • 919.489.2100
WWW.WEAVERHOMES.COM

THESE DRAWINGS ARE NOT TO BE USED FOR CONSTRUCTION WITHOUT THE WRITING PERMISSION OF RENAISSANCE RESIDENTIAL DESIGN, INC. SUCH ARE TO BE ADVANCED TO ANY THIRD PARTY WITHOUT FIRST OBTAINING WRITTEN PERMISSION AND CONSENT.

WEAVER HOMES
CAROLINA COLLECTION
LEYLAND DRIVE LEFT

DATE: JUNE 15, 2020

REV: _____

SCALE: 1/4" = 1'-0"

DRAWN BY: WO

ENGINEERED BY: _____

REVIEWED BY: _____

ROOF PLANS
ELEVATIONS B&C

S-4

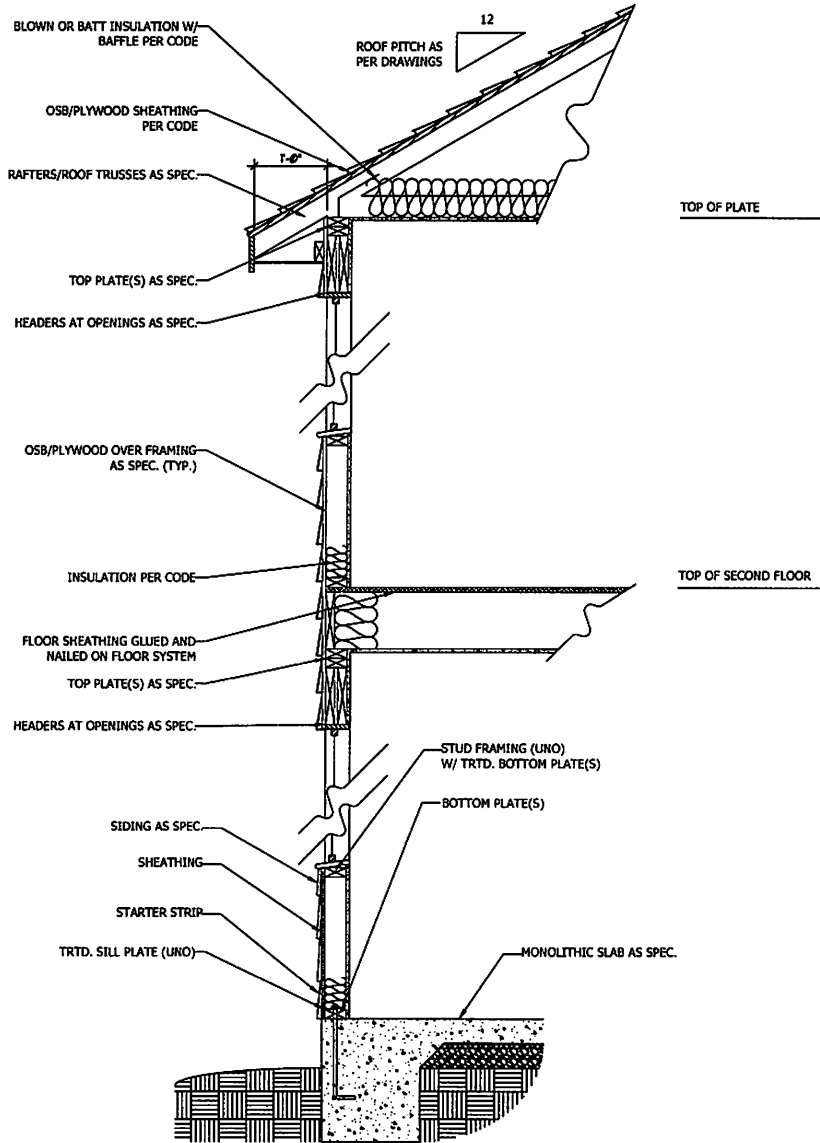

WALL SECTION W/ SLAB
W/ STD. SIDING SHOWN (NTS)

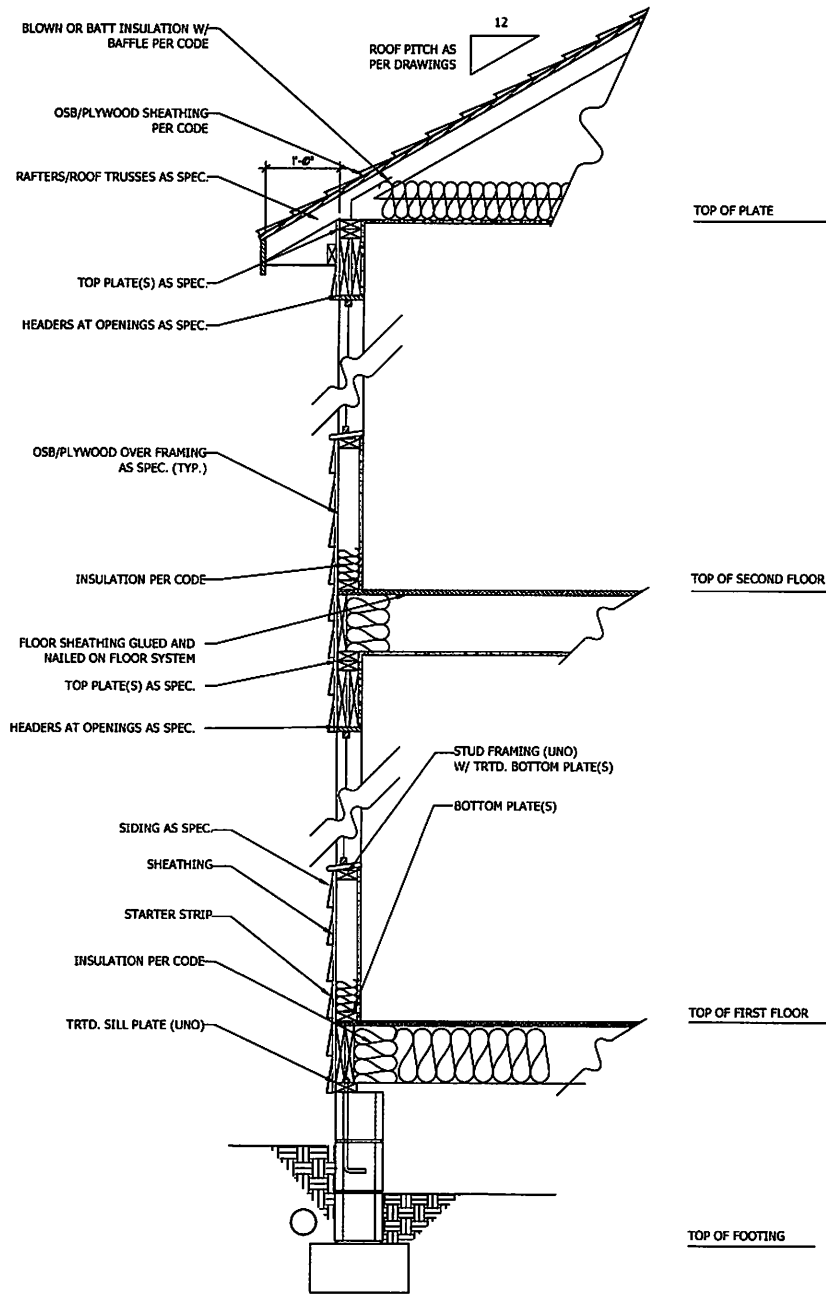

WALL SECTION W/ CRAWL SPACE
W/ STD. SIDING SHOWN (NTS)

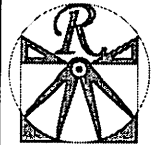

RENAISSANCE
RESIDENTIAL DESIGN, INC.
RALEIGH, NC 27612
(919) 848-4128
WWW.RENDESIGN.COM

THE SET OF DRAWINGS IS YOUR SOLE PROPERTY. IT IS TO BE USED ONLY FOR THE PROJECT AND SITE SPECIFICALLY IDENTIFIED HEREIN. ANY REUSE, REPRODUCTION, OR MODIFICATION OF THESE DRAWINGS WITHOUT THE WRITTEN CONSENT OF RENAISSANCE RESIDENTIAL DESIGN, INC. IS STRICTLY PROHIBITED. THESE DRAWINGS ARE NOT TO BE REPRODUCED, COPIED, OR USED IN ANY FORM OR MANNER WITHOUT THE WRITTEN CONSENT OF RENAISSANCE RESIDENTIAL DESIGN, INC. ANY USE OF THESE DRAWINGS FOR ANY OTHER PROJECT WITHOUT THE WRITTEN CONSENT OF RENAISSANCE RESIDENTIAL DESIGN, INC. IS STRICTLY PROHIBITED. FIRST OR SECOND HAND WRITTEN PERMISSION AND COMMENT.

WEAVER
HOMES
3500 W. Weaver Parkway, Raleigh, NC 27609
www.weaverhomes.com

PLEASE PRINT THE FOLLOWING INFORMATION ON ALL DRAWINGS:
DATE: 06/15/2020
SCALE: 1/4" = 1'-0"
DRAWN BY: WJ
ENGINEERED BY:
REVIEWED BY:

WEAVER HOMES
CAROLINA COLLECTION
LEYLAND DRIVE LEFT

DATE: JUNE 15, 2020
REV:
SCALE: 1/4" = 1'-0"
DRAWN BY: WJ
ENGINEERED BY:
REVIEWED BY:

TYPICAL WALL SECTIONS

D-1