

NOTE: ALL INFORMATION SHOWN ON THIS PLAT WAS
 TAKEN FROM RECORDED PLATS, DEEDS AND OTHER PUBLIC
 RECORDS AND NO NEW SURVEY WAS PERFORMED AS OF
 DATE SHOWN.

MAP REFERENCE MAP NO.16,PAGE 32
 DEED REFERENCE DEED BOOK 2987,PAGE 115

FLOOD INFORMATION
 PROPERTY SHOWN ON THIS PLAT LIES IN A
 (ZONE X) MINIMAL FLOOD RISK AS SHOWN ON
 FLOOD MAP NO. 3720052400 K.
 EFFECTIVE DATE 1/5/2007.

OVERHILL ROAD
 NCSR 1120 (60'R/W)

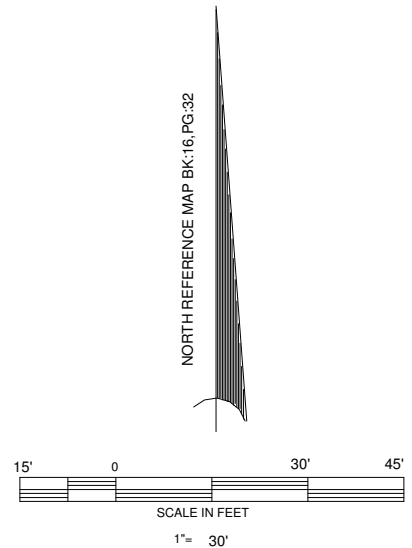
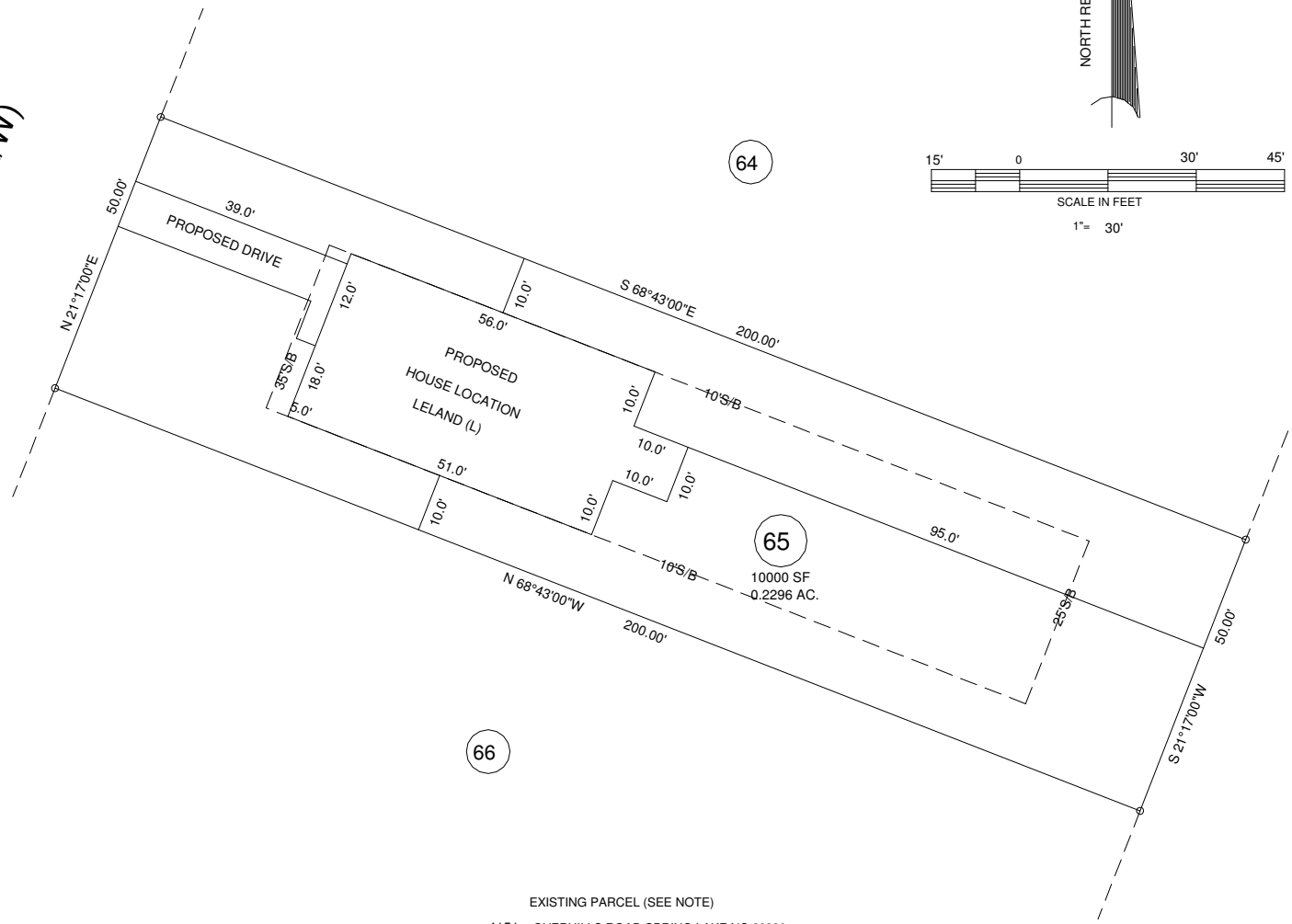

NORTH CAROLINA HARNETT COUNTY
 I, Mickey R. Bennett, PLS do certify that this plat was drawn under
 my supervision (deed description recorded in Book _____, Page _____)
 that the ratio of precision as calculated is 1:10000. WITNESS
 my original signature, registration number and seal this
 day of _____

SEE _____
 REF. _____
 SEE _____
 REF. _____
 29 TH

Mickey R. Bennett PLS



MICKEY R. BENNETT
 L - 1514

I, MICKEY R. BENNETT, PLS, CERTIFY
 That this survey is of and existing parcel or parcels
 of land or one or more existing easements and does
 not create a new parcel or change an existing street.

EXISTING PARCEL (SEE NOTE)

4151 OVERHILLS ROAD SPRING LAKE NC 28390

MINIMUM BUILDING SETBACKS

FRONT ---- 35'
 REAR ---- 25'
 SIDES ---- 10'
 CORNER --- 20'
 MAXIMUM HEIGHT - 35'

OWNERS:
 JEFFERY AND TINA THOMAS
 PO BOX 895
 SPRING LAKE, NC 28390

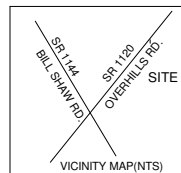

TOWNSHIP		ANDERSON CREEK	COUNTY	HARNETT
PID		010525 0249	NORTH CAROLINA	
ZONED	PIN	0525-13-3734.000		
R-20R				

BENNETT SURVEYS F-1304		1662 CLARK RD. LILLINGTON N.C. 27546		(910) 893-5252	
SCALE: 1" =	30'	DRAWN BY:	MRB&RVB		
DATE	DECEMBER 29, 2020	DRAWING NO.	20953		