

Harnett County Department of Public Health

Well Construction Permit Application

If the information in the application for a Well Construction Permit is *falsified, changed, or the site is altered*, then the Well Construction Permit shall become *invalid*.

APPLICANT INFORMATION

Russell WA Herd - Pinewood Construction (910) 585-2144
Applicant/Owner Phone Number
180 Bronwyn St Southern Pines NC 28387
Street Address, City, State, Zip Code

The Applicant must submit a Site Plan. The Site Plan is a map/drawing of the property and must show:

1. existing and/or proposed property lines and easements with dimensions;
2. the location of the facility and appurtenance;
3. the location for the proposed well;
4. the location of existing or proposed sewer lines and/or sewage disposal systems within 100 feet of the proposed well;
5. the location of any existing wells within 100 feet of the property; surface water bodies;
6. above ground and/or underground storage tanks;
7. and any other known sources of contamination within 100 feet of the proposed well site.

The Applicant shall notify the Harnett County Health Director through or by way of the Harnett County Division of Environmental Health if any of the following occur prior to well construction:

1. there is a relocation of the proposed facility;
2. there is a change in the intended use of the facility;
3. there is a need for installing the waste water system in an area other than indicated on the well permit; or
4. there are landscape changes that affect site drainage.

Contact information: Environmental Health Division - 910-893-7547

PROPERTY INFORMATION

Proposed use of well

Single-Family Multifamily Church Restaurant Business Irrigation

Street Address 160 Brookstone Dr Subdivision/Lot # _____
Parcel # 099 567 0077 PIN # 9566-39-3512.000

Directions to the Site

from Hwy 27 take Ponderosa Road 2.5 miles to Brookstone Drive, turn left. Property is At end of Brookstone Drive.

I have thoroughly read and completed this Application and certify that the information provided herein is true, complete and correct to the best of my knowledge and is given in good faith. Representatives of the Harnett County Health Department and state officials are granted right of entry to conduct necessary inspections to determine compliance with applicable rules.

I understand that I am solely responsible for the proper identification and labeling of all property lines, underground utility lines, and making the site accessible so that a well can be properly constructed according to the permit.



Property Owner's or Owner's Legal Representative Signature Required

Feb 5, 2021

Date

Harnett GIS

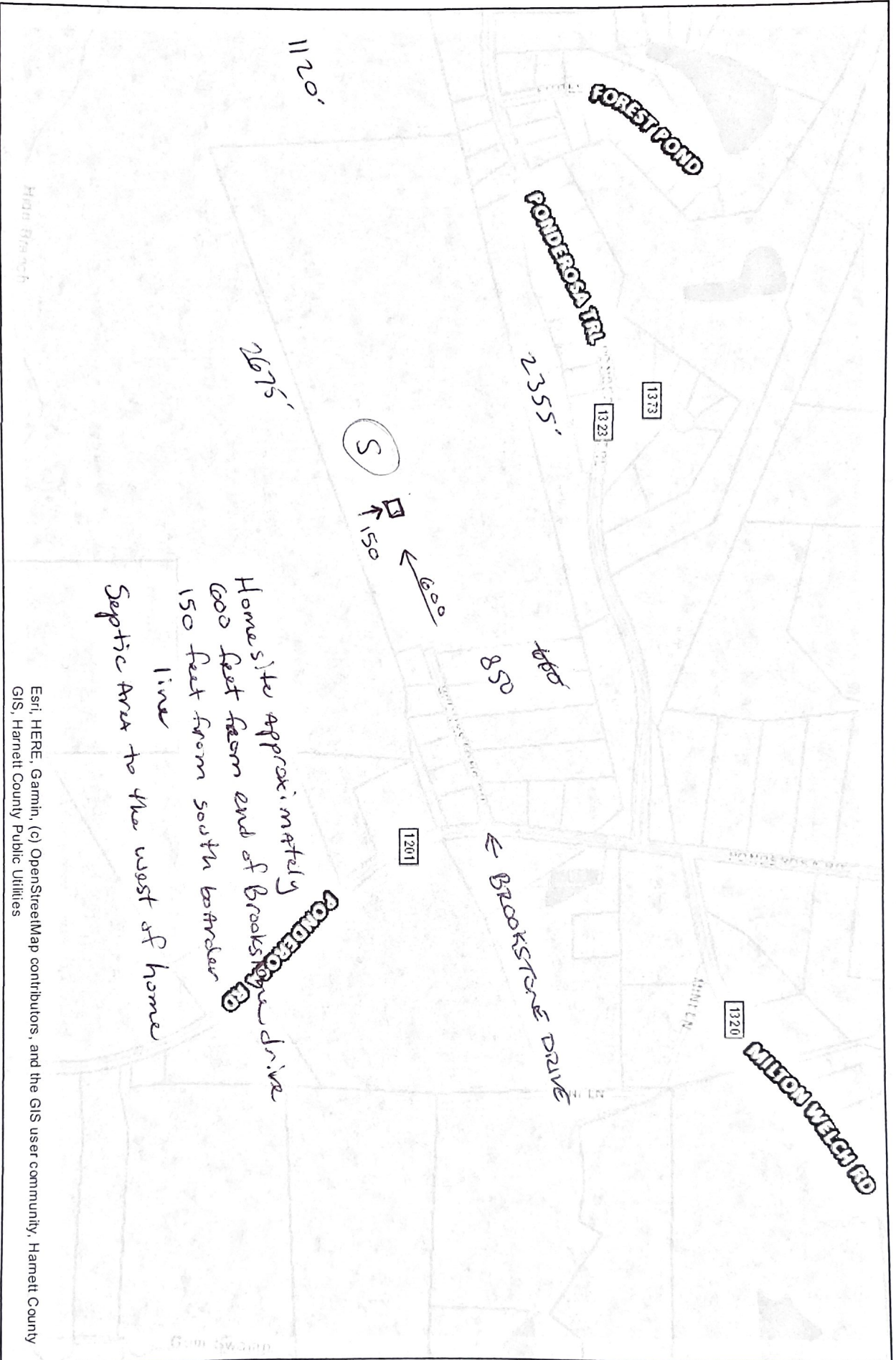

Esri, HERE, Garmin, (c) OpenStreetMap contributors, and the GIS user community, Harnett County GIS, Harnett County Public Utilities



GIS/E-911 Addressing
December 10, 2020

- Recycle Center
- Landfills
- Surrounding County Boundaries
- Federal Property
- City Limits
- Harnett County Boundary
- Address Numbers
- Airport
- Major Roads
- Interstate
- NC
- US
- Roads
- Mile_Markers
- Railroad
- Parcels

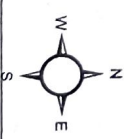

1 inch = 753 feet

**Preliminary
 Soil Evaluation**

Veteran's Farm of NC
 Harnett Co., NC

PIN: 9566-39-3512.000

Suitable Area: _____

Area A ~ 286,520 sq. ft.
 Area B ~ 307,163 sq. ft.

Soil Type: _____

- Bb-Bibb soils
- BnB/BnD-Blaney loamy sand
- CaB/CaD-Candor sand
- GaD-Gilead loamy sand
- VaD-Vaocluse loamy sand
- W/B-Wakulla sand

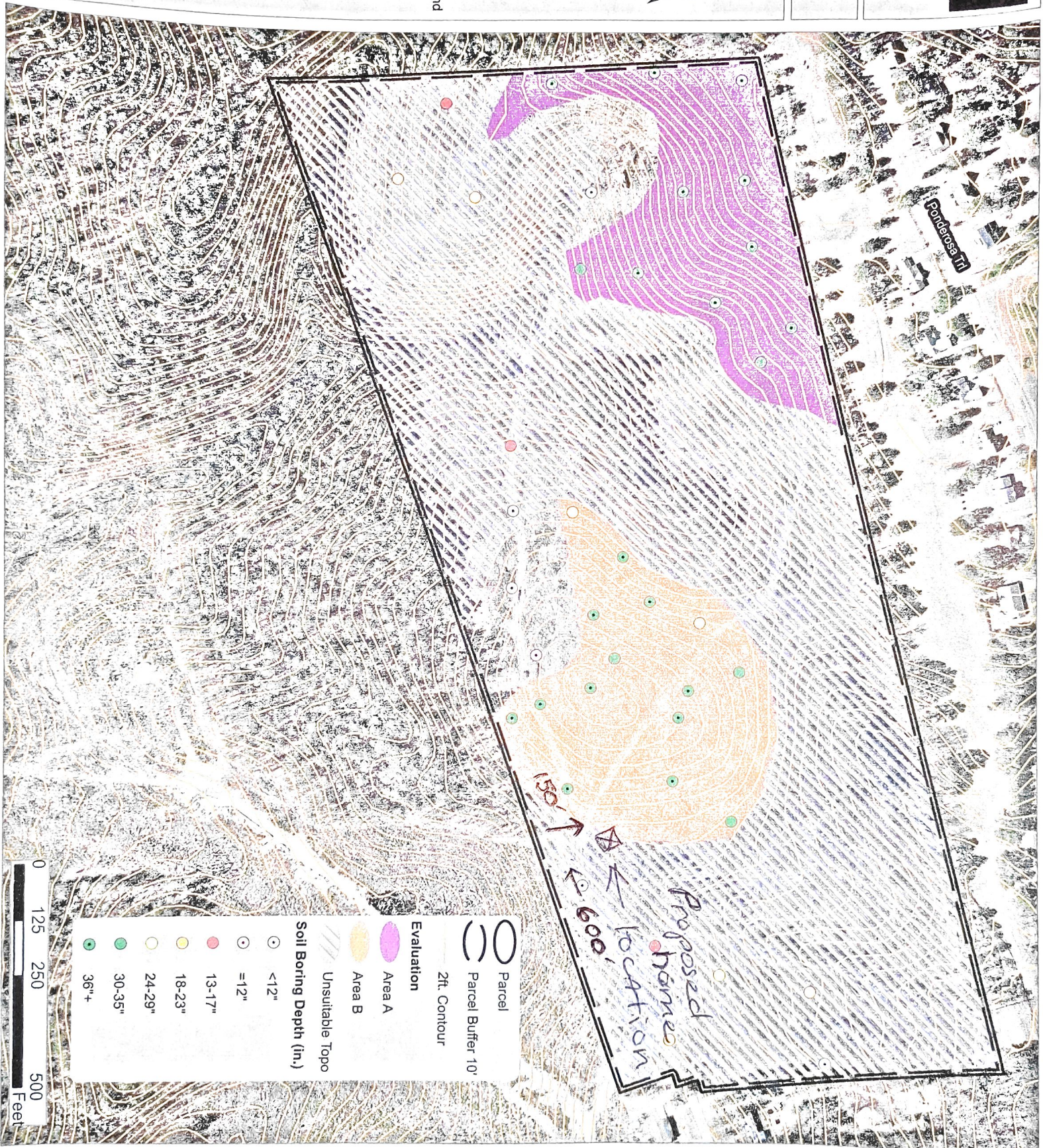

Pondosa Tr

Proposed Home

150' ←
600' ←

	Parcel
	Parcel Buffer 10'
	2ft. Contour
Evaluation	
	Area A
	Area B
	Unsuitable Topo
Soil Boring Depth (in.)	
	<12"
	=12"
	13-17"
	18-23"
	24-29"
	30-35"
	36"+

