

Highland Grove
 3-Bedroom Septic Proposal
 Lot #38

38

25,039 SQ.FT.

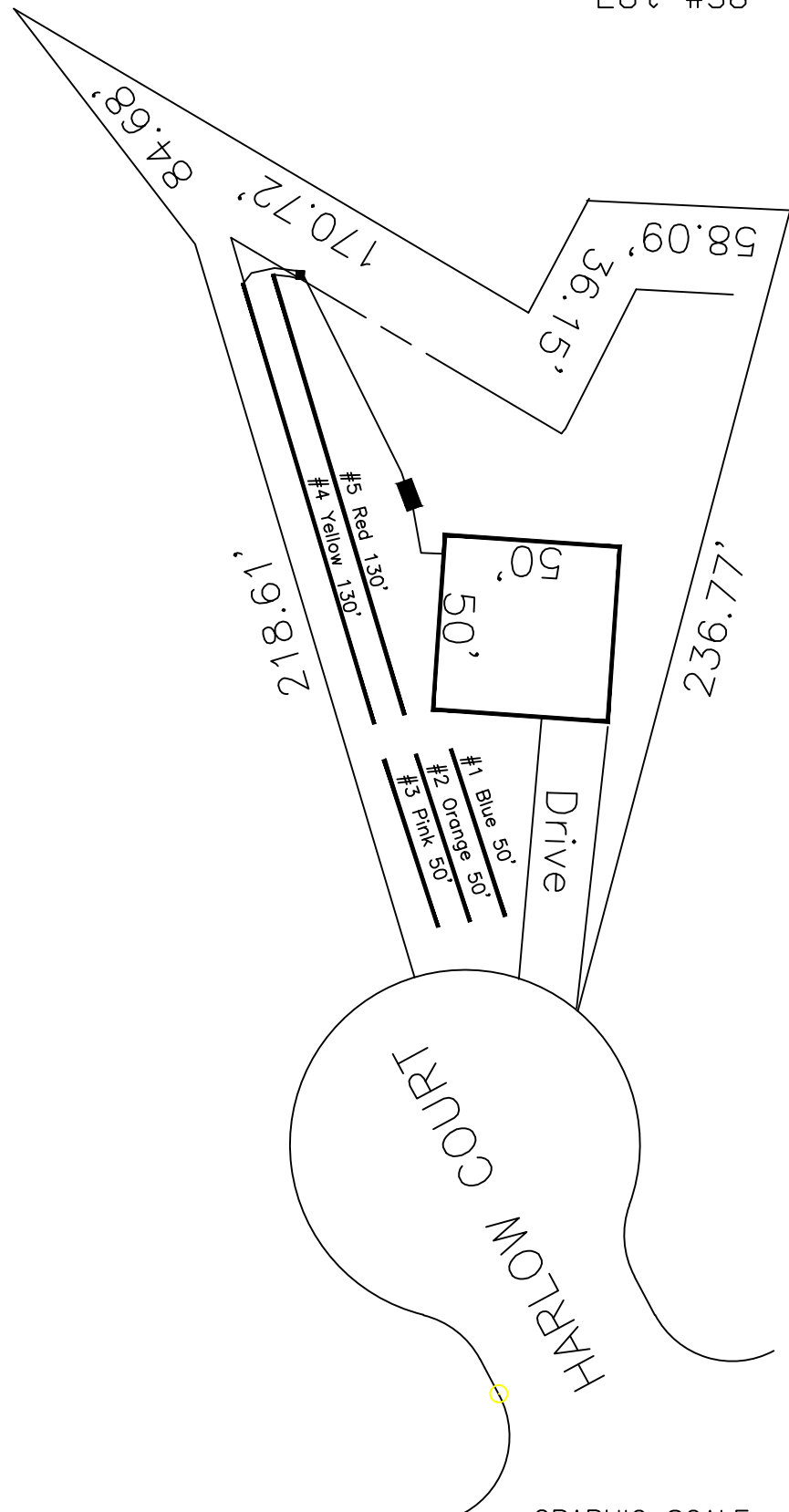

This drawing represents a preliminary septic plan made prior to final construction activities. A revised plan may need to be reworked at time of permitting.

*If plumbing is not sufficient a separate pump and tank may be required.

System: Gravity to D-Box
 Lines: 4-5 (260')
 0.35 LTAR
 24" Trench Bottom
 Accepted Status System
 Repair: Pump to D-Box
 Lines: 1-3 (150')
 0.35 LTAR
 24 Trench Bottom
 T&J Panel - 50% Reduction

GRAPHIC SCALE
 1" = 50'



Adams
 Soil Consulting
 919-414-6761
 Job #561