

MARK & THOMAS CIOLEK
D.B. 3599 PG. 219

KAZIMIERZ &
ELEONORA
BANACH
DB 2748 PG. 137

MARIA SCALCO
D.B. 3545 PG. 100

BK 2019 P65 421-424
HARNETT CO. REGISTRY

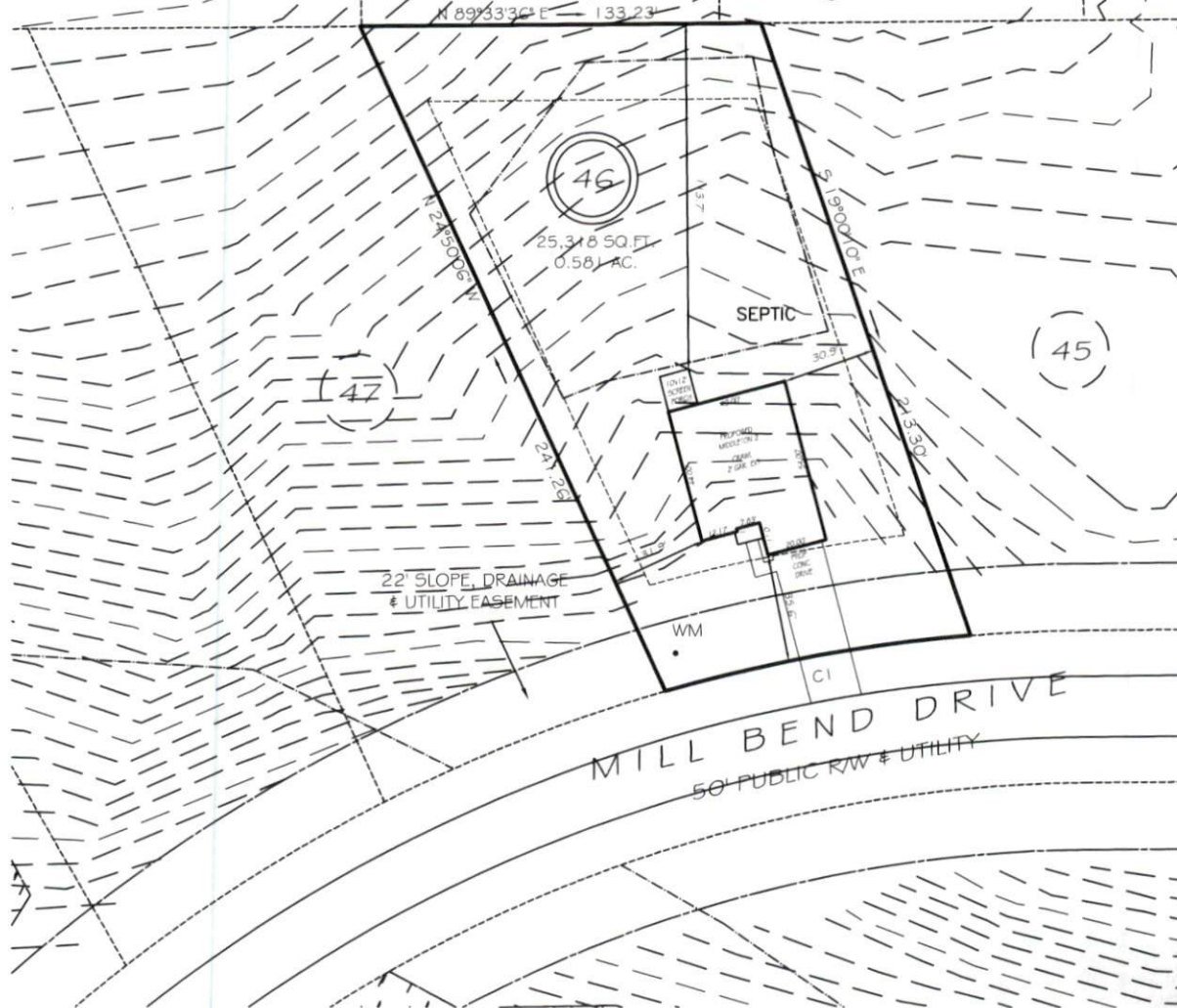

IMPERVIOUS AREAS	
HOUSE	2117 SQ. FT.
DRIVE & WALKS	681 SQ. FT.
PATIO	000 SQ. FT.
TOTAL	2798 SQ. FT.
ALLOWED	3250 SQ. FT.

SETBACKS	
FRONT	35'
REAR	25'
SIDE	10'
CORNER SIDE	20'

CI R=525.00' L=103.15' S79°45'50"W 102.99'

PRELIMINARY
NOT FOR RECORDATION,
SALES OR CONVEYANCE

LEGEND

EIP	EXISTING IRON PIPE	FES	FLARED END SECTION
IP'S	IRON PIPE SET	WM	WATER METER
R/W	RIGHT OF WAY	CO	CLEAN OUT
N/F	NOW OR FORMERLY	FH	FIRE HYDRANT
EIS	EXISTING IRON STAKE	CB	CATCH BASIN

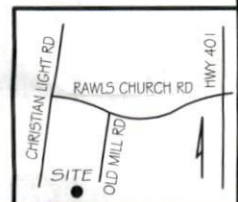

GRIFFIN LAND SURVEYING, INC.

P.O. BOX 148
FUQUAY-VARINA, NC 27526
(919) - 567 - 1963

PLOT PLAN
FOR

DAN RYAN BUILDERS

OLDE MILL VILLAGE
LOT 46

438 MILL BEND DRIVE
NORTH CAROLINA

HARNETT CO. HECTOR'S CREEK TWSHP

DRAWN BY NMF

DATE 12/7/20

CHECKED BY MPG

SCALE 1" = 60'