

I, MICHAEL P. GRIFFIN, certify that under my direction and supervision this map was drawn from an actual field survey; that the error of closure of the survey as calculated by coordinates is 1: 10,000+; that the area shown hereon was calculated by coordinates.

Witness my hand and seal this day of MONTH 2020.

BK 2020 PGS 271-272
HARNETT CO. REGISTRY

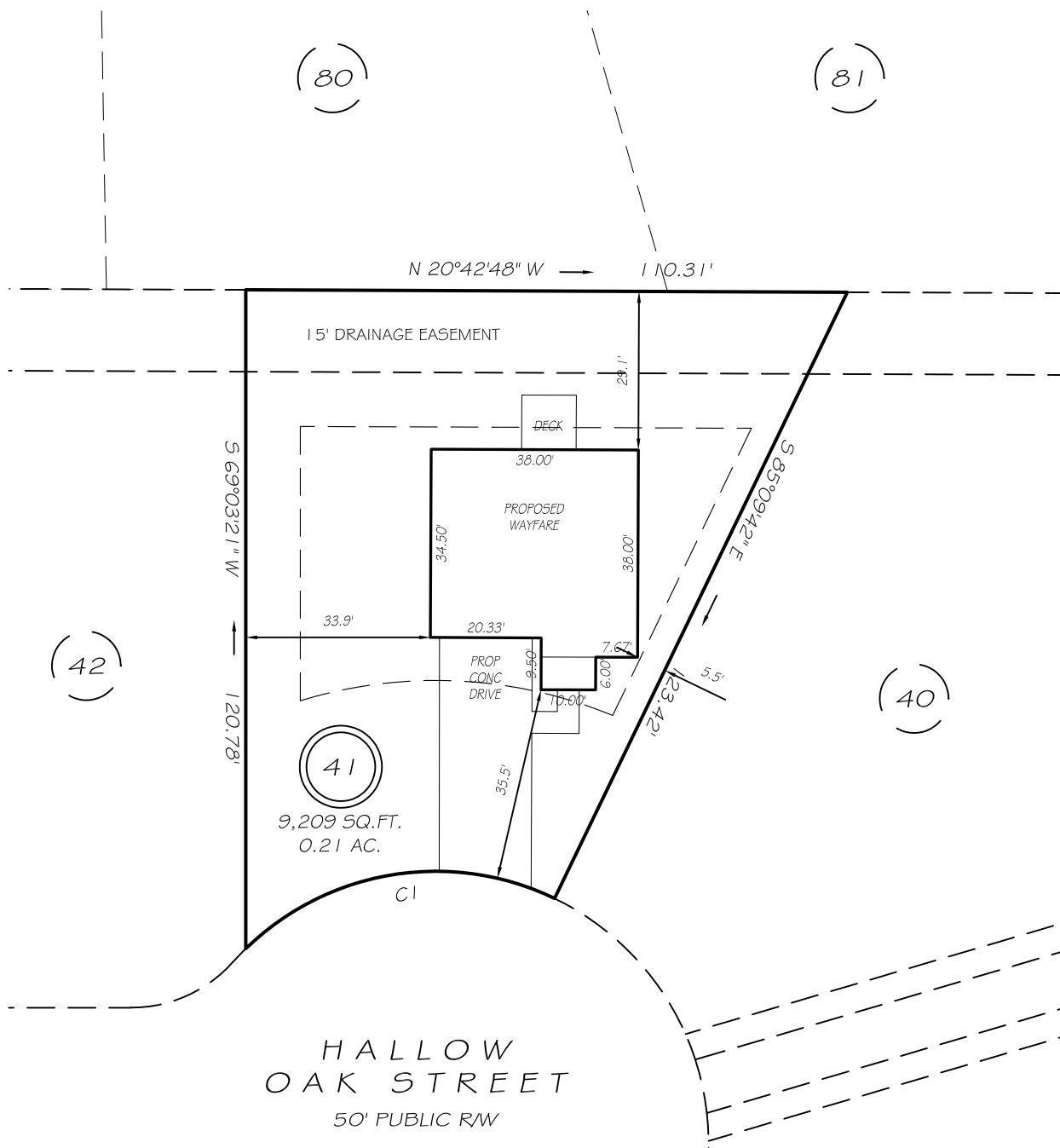

REVISION: DECK 12/14/20
REVISION: LEFT HAND; MOVE RIGHT & FORWARD 12/14/20

C1 R=50.00' L=61.10' S30°10'27"E 57.37'

NOTE:
NO OPERATING WINDOWS OR DOORS ON
THE DWELLING'S SIDE THAT HAS A 5 FOOT
SETBACK.

SETBACKS

| | |
|-------------|-----|
| FRONT | 35' |
| REAR | 25' |
| ONE SIDE | 5' |
| OTHER SIDE | 10' |
| CORNER SIDE | 20' |

LEGEND

| | | | |
|-----|---------------------|-----|--------------------|
| EIP | EXISTING IRON PIPE | FES | FLARED END SECTION |
| IPS | IRON PIPE SET | WM | WATER METER |
| R/W | RIGHT OF WAY | CO | CLEAN OUT |
| N/F | NOW OR FORMERLY | FH | FIRE HYDRANT |
| EIS | EXISTING IRON STAKE | CB | CATCH BASIN |

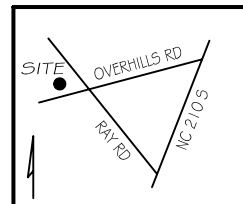

PRELIMINARY
NOT FOR RECORDATION,
SALES OR CONVEYANCE

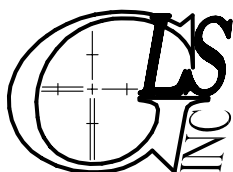

GRIFFIN LAND SURVEYING, INC.

P. O. BOX 148
FUQUAY-VARINA, NC 27526
(919) - 567 - 1963

PLOT PLAN
FOR

H & H HOMES
OLDE FARM VILLAGE
PHASE IV
LOT 41

HALLOW OAK STREET
NORTH CAROLINA

HARNETT CO. ANDERSON CREEK TWSHP

DRAWN BY NMF

DATE 12/2/20

CHECKED BY MPG

SCALE 1" = 30'