

NOTE: ALL INFORMATION SHOWN ON THIS PLAT WAS TAKEN FROM RECORDED PLATS, DEEDS AND OTHER PUBLIC RECORDS AND NO NEW SURVEY WAS PERFORMED AS OF DATE SHOWN.

MAP REFERENCE PLAT BOOK 2020, PAGE 430
DEED REFERENCE DEED BOOK 3893, PAGE 230

FLOOD INFORMATION
PROPERTY SHOWN ON THIS PLAT LIES IN A (ZONE) MINIMAL FLOOD RISK AS SHOWN ON FLOOD MAP NO. 3720062000 J.
EFFECTIVE DATE 10/03/2006.

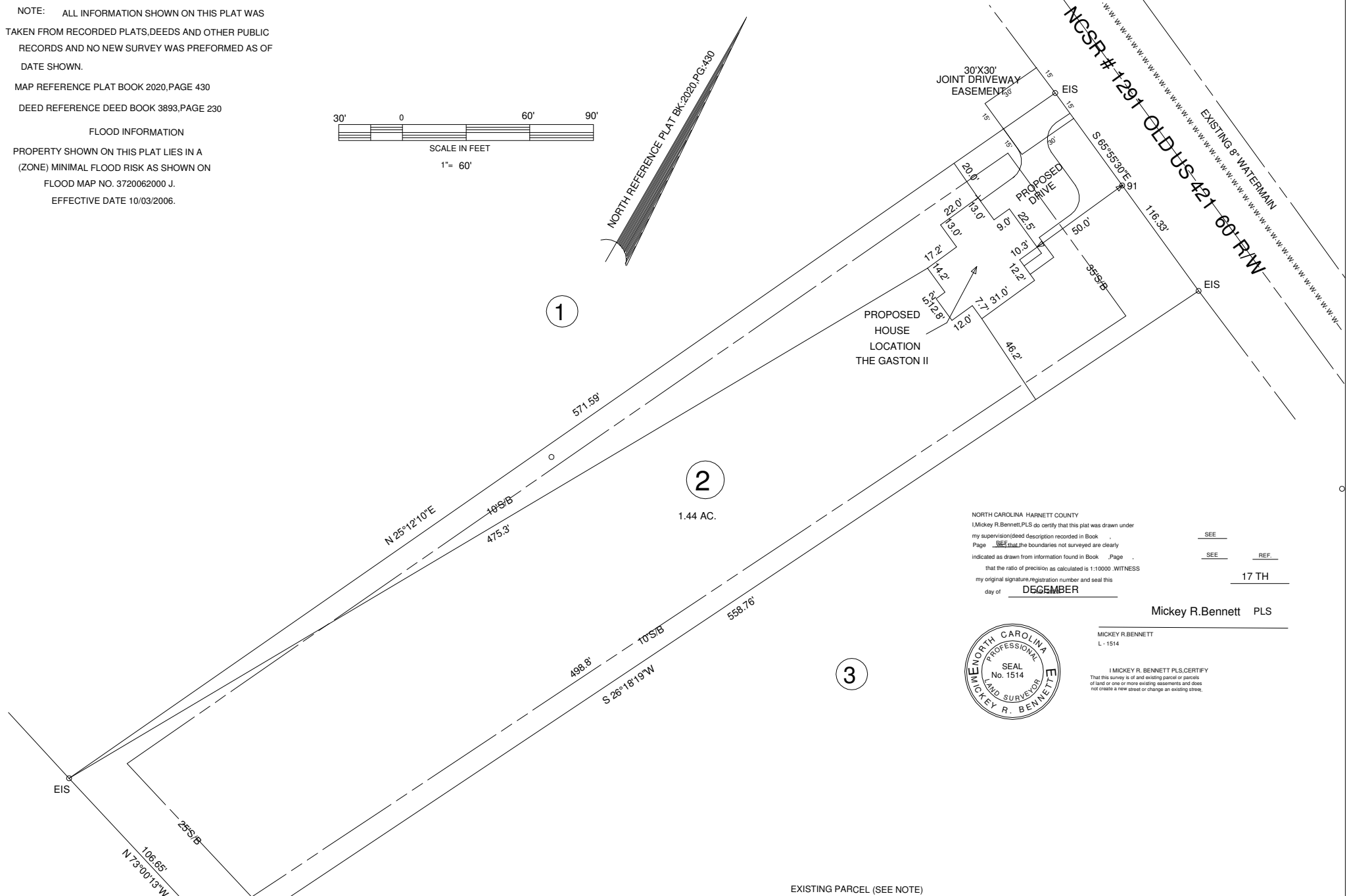
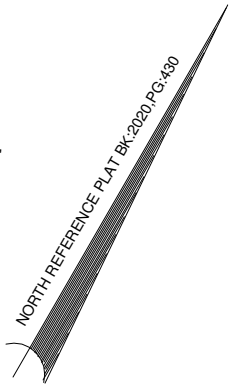
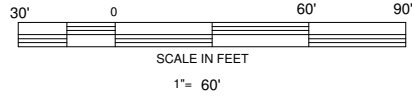

NORTH CAROLINA HARNETT COUNTY
I, Mickey R. Bennett, PLS do certify that this plat was drawn under my supervision (deed description recorded in Book _____ Page _____) that the boundaries not surveyed are clearly indicated as drawn from information found in Book _____ Page _____ that the ratio of precision as calculated is 1:10000. WITNESS my original signature, registration number and seal this day of DECEMBER 17 TH

Mickey R. Bennett PLS



MICKEY R. BENNETT
L-1514

I, MICKEY R. BENNETT, PLS, CERTIFY that this survey is of and existing parcel or parcels of land or one or more existing easements and does not create a new street or change an existing street.

MINIMUM BUILDING SETBACKS
FRONT ---- 35'
REAR ---- 25'
SIDES ---- 10'
CORNER SIDE -- 20'
MAXIMUM HEIGHT --- 35'

OWNERS:
RAYMOND LEE HOLDER
ROBERT V. BENNETT
KEVIN B. WOMACK
149 ON ROCK LANE
LILLINGTON, NC 27546

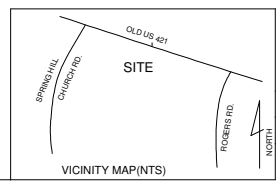

EXISTING PARCEL (SEE NOTE)
6789 OLD US 421 LILLINGTON, NC 27546

PROPOSED PLOT PLAN BYRD FARM MINOR S/D LOT ---- 2		BENNETT SURVEYS F-1304 1662 CLARK RD. LILLINGTON N.C. 27546 (910) 893-5252	
TOWNSHIP	UPPER LITTLE RIVER	COUNTY	HARNETT
PID	130620 0035 01	NORTH CAROLINA	
ZONED RA-30	PIN	0620-06-1040.000	DATE
		SCALE: 1" = 60'	DRAWN BY: MRB&RVB
		DATE	DECEMBER 17, 2020
		DRAWING NO.	20970