

BF1 - MONO  
3CAR

**PLANS DESIGNED TO THE  
2018 NORTH CAROLINA STATE  
RESIDENTIAL BUILDING CODE**

MEAN ROOF HEIGHT: 18'-4"      HEIGHT TO RIDGE: 24'-8"

CLIMATE ZONE	ZONE 3A	ZONE 4A	ZONE 5A
FENESTRATION U-FACTOR	0.35	0.35	0.35
SUNLIGHT U-FACTOR	0.55	0.55	0.55
GLAZED FENESTRATION SHGC	0.30	0.30	0.30
CEILING R-VALUE	38 or 30ci	38 or 30ci	38 or 30ci
WALL R-VALUE	15	15	19
FLOOR R-VALUE	19	19	19
* BASEMENT WALL R-VALUE	5/13	10/15	10/15
** SLAB R-VALUE	0	10	10
* CRAWL SPACE WALL R-VALUE	5/13	10/15	10/19

\*\* 10/19 MEANS R-10 SHEATHING INSULATION OR R-13 CAVITY INSULATION  
\*\* ISOLATION DEPTH WITH POLYETHYLENE SLAB 2" OR FROM INSPECTION GAP TO BOTTOM OF FOOTING. ISOLATION DEPTH WITH STEEL WALL SLAB OR TO BOTTOM OF FOUNDATION WALL DESIGNED FOR WIND SPEED OF 120 MPH, 3 SECOND GUST (63 FASTEST KILE EXPOSURE 2"

COMPONENT & CLADDING DESIGNED FOR THE FOLLOWING LOADS

MEAN ROOF	UP TO 30'	30'-1" TO 35'	35'-1" TO 40'	40'-1" TO 45'
ZONE 1	14.2 - 15.0	14.9 - 15.8	15.5 - 16.4	15.9 - 16.8
ZONE 2	14.2 - 18.0	14.9 - 18.9	15.5 - 19.6	15.9 - 20.2
ZONE 3	14.2 - 18.0	14.9 - 18.9	15.5 - 19.6	15.9 - 20.2
ZONE 4	15.5 - 16.0	16.3 - 16.8	16.9 - 17.4	17.4 - 17.9
ZONE 5	15.5 - 20.0	16.3 - 21.0	16.9 - 21.8	17.4 - 22.4

DESIGNED FOR WIND SPEED OF 130 MPH, 3 SECOND GUST (63 FASTEST MILE EXPOSURE 2"

MEAN ROOF	UP TO 30'	30'-1" TO 35'	35'-1" TO 40'	40'-1" TO 45'
ZONE 1	16.7 - 18.0	17.5 - 18.9	18.2 - 19.6	18.7 - 20.2
ZONE 2	16.7 - 21.0	17.5 - 22.1	18.2 - 22.9	18.7 - 23.5
ZONE 3	16.7 - 21.0	17.5 - 22.1	18.2 - 22.9	18.7 - 23.5
ZONE 4	18.2 - 19.0	19.1 - 20.0	19.8 - 20.7	20.4 - 21.3
ZONE 5	18.2 - 24.0	19.1 - 25.2	19.8 - 26.2	20.4 - 26.9

**ROOF VENTILATION**

**SECTION R806**  
R806.1 Ventilation required. Enclosed attics and enclosed rafter spaces formed where ceilings are applied directly to the underside of roof rafters shall have cross ventilation for each separate space by ventilating openings protected against the entrance of rain or snow. Ventilation openings shall have a least dimension of 1/16 inch (1.6 mm) minimum and 1/4 inch (6.4 mm) maximum. Ventilation openings having a least dimension larger than 1/4 inch (6.4 mm) shall be provided with corrosion-resistant wire cloth screening, hardware cloth, or similar material with openings having a least dimension of 1/16 inch (1.6 mm) minimum and 1/4 inch (6.4 mm) maximum. Openings in roof framing members shall conform to the requirements of Section R802.7.

**R806.2 Minimum area.** The total net free ventilating area shall not be less than 1/150 of the area of the space ventilated except that reduction of the total area to 1/300 is permitted provided that at least 50 percent and not more than 80 percent of the required ventilating area is provided by ventilators located in the upper portion of the space to be ventilated at least 3 feet (914 mm) above the eave or cornice vents with the balance of the required ventilation provided by eave or cornice vents. As an alternative, the net free cross-ventilation area may be reduced to 1/300 when a Class I or II vapor retarder is installed on the warm-in-winter side of the ceiling.

- Exceptions:**
1. Enclosed attic/rafter spaces requiring less than 1 square foot (0.0929 m<sup>2</sup>) of ventilation may be vented with continuous soffit ventilation only.
  2. Enclosed attic/rafter spaces over unconditioned space may be vented with continuous soffit vent only.

SQUARE FOOTAGE OF ROOF TO BE VENTED = 2,192 SQ. FT.

NET FREE CROSS VENTILATION NEEDED:

WITHOUT 50% TO 80% OF VENTING 3'-0" ABOVE EAVE = 14.61 SQ. FT.

WITH 50% TO 80% OF VENTING 3'-0" ABOVE EAVE, OR WITH CLASS I OR II VAPOR RETARDER ON WARM-IN-WINTER SIDE OF CEILING = 7.31 SQ. FT.

**AIR LEAKAGE**

**Section N1102.4**  
N1102.4.1 Building thermal envelope. The building thermal envelope shall be durably sealed with an air barrier system to limit infiltration. The sealing methods between dissimilar materials shall allow for differential expansion and contraction. For all homes, where present, the following shall be caulked, gasketed, weather stripped or otherwise sealed with an air barrier material or solid material consistent with Appendix E-2.4 of this code:

1. Blocking and sealing floor/ceiling systems and under knee walls open to unconditioned or exterior space.
2. Capping and sealing shafts or chases, including fire shafts.
3. Capping and sealing soffit or dropped ceiling areas.

**SQUARE FOOTAGE**

<b>HEATED</b>	
FIRST FLOOR	1553 SQ. FT.
TOTAL	1553 SQ. FT.
<b>UNHEATED</b>	
GARAGE	419 SQ. FT.
FRONT PORCH	103 SQ. FT.
FRONT PORCH EXT	66 SQ. FT.
REAR PORCH	117 SQ. FT.
TOTAL	705 SQ. FT.
<b>UNHEATED OPTIONAL</b>	
THIRD GARAGE	292 SQ. FT.
TOTAL	292 SQ. FT.

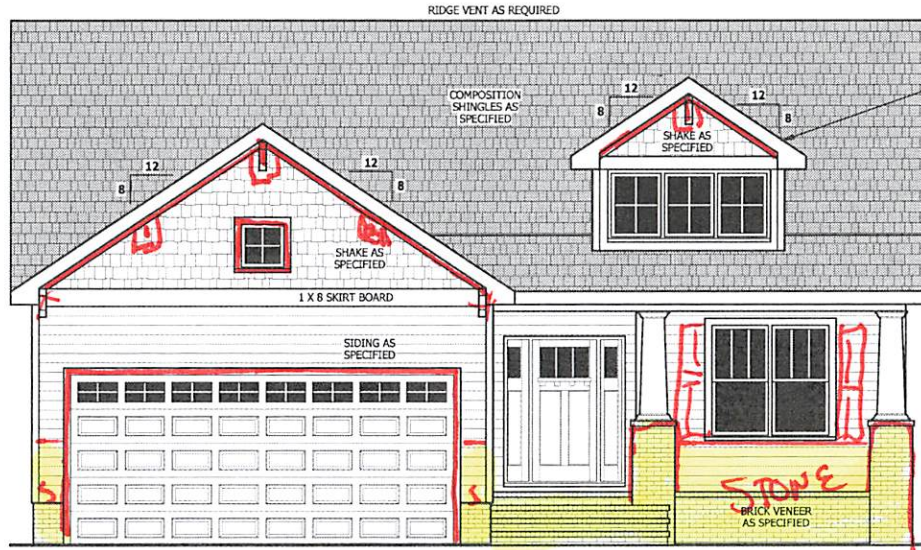

**FRONT ELEVATION - A**

SCALE 1/4" = 1'-0"

**GUARD RAIL NOTES**

**SECTION R312**

**R312.1 Where required.** Guards shall be located along open-sided walking surfaces, including stairs, ramps and landings, that are located more than 30 inches (762 mm) measured vertically to the floor or grade below at any point within 36 inches (914 mm) horizontally to the edge of the open side. Insect screening shall not be considered as a guard.

**R312.2 Height.** Required guards at open-sided walking surfaces, including stairs, porches, balconies or landings, shall be not less than 36 inches (914 mm) high measured vertically above the adjacent walking surface, adjacent fixed seating or the line connecting the leading edges of the treads.

**Exceptions:**

1. Guards on the open sides of stairs shall have a height not less than 34 inches (864 mm) measured vertically from a line connecting the leading edges of the treads.
  2. Where the top of the guard also serves as a handrail on the open sides of stairs, the top of the guard shall not be less than 34 inches (864 mm) and not more than 38 inches (965 mm) measured vertically from a line connecting the leading edges of the treads.
- R312.3 Opening limitations.** Required guards shall not have openings from the walking surface to the required guard height which allow passage of a sphere 4 inches (102 mm) in diameter.
- Exceptions:**
1. The triangular openings at the open side of a stair, formed by the riser, tread and bottom rail of a guard, shall not allow passage of a sphere 6 inches (153 mm) in diameter.
  2. Guards on the open sides of stairs shall not have openings which allow passage of a sphere 43/8 inches (111 mm) in diameter.



**FRONT - A WITH SIDE LOAD**

SCALE 1/8" = 1'-0"

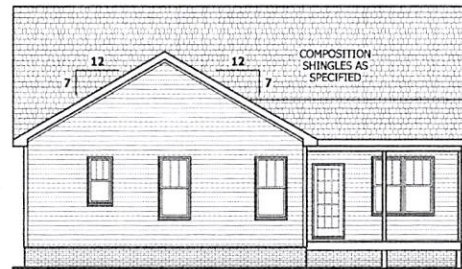

**REAR ELEVATION**

SCALE 1/8" = 1'-0"

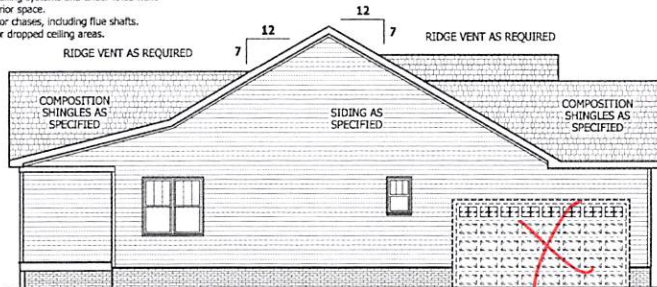

**LEFT SIDE ELEVATION**

SCALE 1/8" = 1'-0"

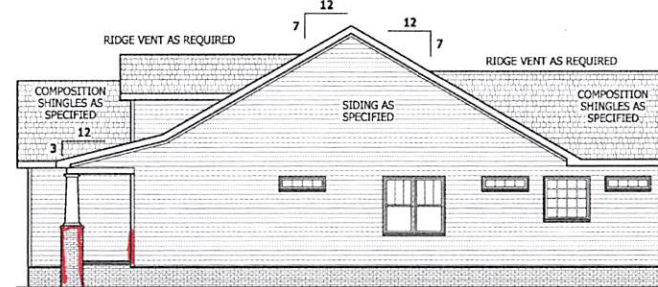

**RIGHT SIDE ELEVATION**

SCALE 1/8" = 1'-0"

PURCHASER MUST VERIFY ALL DIMENSIONS AND CONDITIONS BEFORE CONSTRUCTION BEGINS. HAYNES HOME PLANS, INC. ASSUMES NO LIABILITY FOR CONTRACTORS PRACTICES AND PROCEDURES. CODES AND CONDITIONS MAY VARY WITH LOCALITY. A LOCAL DESIGNER, ARCHITECT OR ENGINEER SHOULD BE CONSULTED BEFORE CONSTRUCTION. THESE DRAWINGS ARE INSTRUMENTS OF SERVICE AND AS SUCH SHALL REMAIN PROPERTY OF THE DESIGNER.

ELEVATION - A

Lindsay 1553

**HAYNES WEAVER**  
**HOME PLANS, INC.**  
910.330.2100 • 919.606.4096  
P.O. BOX 102, WAKE FOREST, NC 27688 • 919.355.6160 (M-F 9:00-4:00 PM)

**SQUARE FOOTAGE**

HEATED	1553 SQ. FT.
FIRST FLOOR	1553 SQ. FT.
TOTAL	1553 SQ. FT.
UNHEATED	419 SQ. FT.
GARAGE	419 SQ. FT.
FRONT PORCH	103 SQ. FT.
FRONT PORCH EXT	66 SQ. FT.
REAR PORCH	117 SQ. FT.
TOTAL	705 SQ. FT.
UNHEATED OPTIONAL	292 SQ. FT.
THIRD GARAGE	292 SQ. FT.
TOTAL	292 SQ. FT.



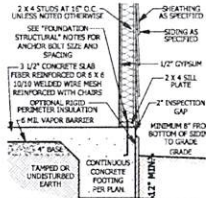

**A MONOLITHIC SECTION**  
SCALE 1/2" = 1'-0"

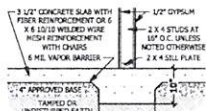

**B LUG FOOTING SECTION**  
SCALE 1/2" = 1'-0"

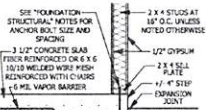

**C MONOLITHIC AT STEP**  
SCALE 1/2" = 1'-0"



**D MONOLITHIC AT GARAGE**  
SCALE 1/2" = 1'-0"

**FOUNDATION STRUCTURAL**

115 to 130 mph wind zone (1 1/2 to 2 1/2 story)  
**CONTINUOUS FOOTING:** 16" wide and 8" thick minimum. 20" wide minimum at brick veneer. Must extend 2" to either side of supported wall.  
**GIRDERS:** (3) 2 X 10 girder unless noted otherwise.  
**PIERS:** 16" X 16" piers with 8" solid masonry cap on 30" X 30" X 10" concrete footing with maximum pier height of 64" with hollow masonry and 160" with solid masonry.  
**POINT LOADS:** ■ designates significant point load and should have solid blocking to pier, girder or foundation wall.  
**115 and 120 MPH ANCHORS BOLTS:** 1/2" diameter anchor bolts embedded minimum 7", maximum 6'-0" on center, within 12" of plate ends, and minimum two anchor bolts per plate.  
**130 MPH ANCHORS BOLTS:** 1/2" diameter anchor bolts embedded minimum 15", maximum 4'-0" on center, within 12" of plate ends, and minimum two anchor bolts per plate.  
**CONCRETE:** Concrete shall have a minimum 28 day strength of 3000 psi and a maximum 5' slump. All entrained per table 402.2. All concrete shall be in accordance with ACI standards. All samples for pumping shall be taken from the exit end of the pump.  
**SOILS:** Allowable soil bearing pressure assumed to be 2000 PSF. The contractor must contact a geotechnical engineer and a structural engineer if unsatisfactory subsurface conditions are encountered. The surface area adjacent to the foundation wall shall be provided with adequate drainage, and shall be graded so as to drain surface water away from foundation walls.

**MONOLITHIC SLAB PLAN**

SCALE 1/4" = 1'-0"

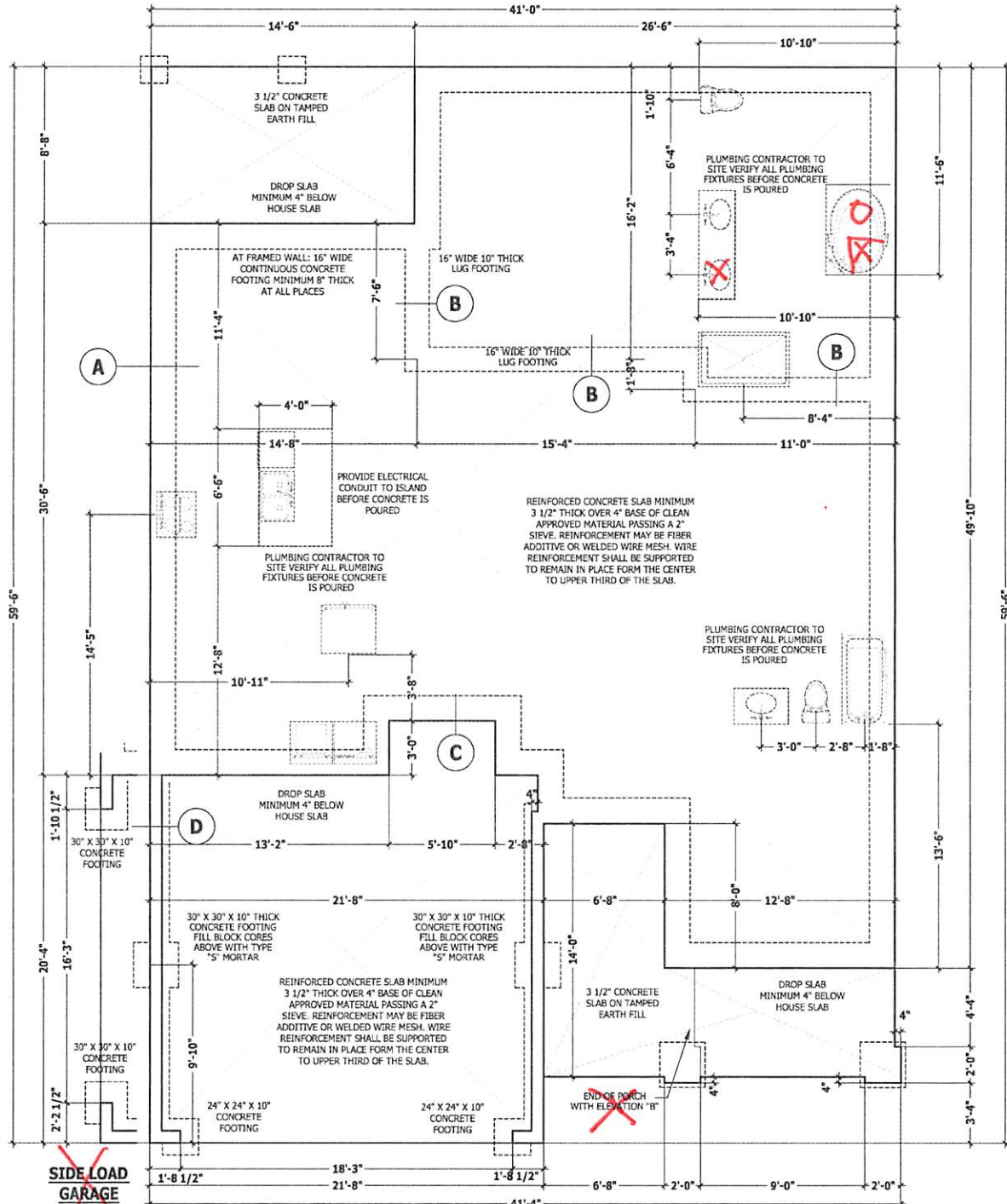

3CAR

**SIDE LOAD GARAGE**

PURCHASER MUST VERIFY ALL DIMENSIONS AND CONDITIONS BEFORE CONSTRUCTION BEGINS. HAYNES HOME PLANS, INC. ASSUMES NO LIABILITY FOR CONTRACTORS PRACTICES AND PROCEDURES. CROSS AND CONDITIONS MAY VARY WITH LOCATION. A LOCAL ENGINEER, ARCHITECT OR ENGINEER SHOULD BE CONSULTED BEFORE CONSTRUCTION. THESE DRAWINGS ARE INSTRUMENTS OF SERVICE AND AS SUCH SHALL REMAIN PROPERTY OF THE DESIGNER.

**MONOLITHIC SLAB PLAN**  
**Lindsay 1553**

**HAYNES WEAVER**  
**HOME PLANS, INC.**  
910.630.2100 • 919.0076.4096

**SQUARE FOOTAGE**

HEATED	1800	1800
UNHEATED	100	100
FRONT PORCH	100	100
REAR PORCH	100	100
SCREENED PORCH	100	100
UNHEATED OPTIONAL	100	100
TOTAL	2100	2100



**ATTIC ACCESS**

**SECTION R807**

R807.1 Attic access. An attic access opening shall be provided to attic areas that exceed 400 square feet (37.16 m<sup>2</sup>) and have a vertical height of 60 inches (1524 mm) or greater. The net clear opening shall not be less than 20 inches by 30 inches (508 mm by 762 mm) and shall be located in a hallway or other readily accessible location. A 30-inch (762 mm) minimum unobstructed headroom in the attic space shall be provided at some point above the access opening. See Section M1305.1.3 for access requirements where mechanical equipment is located in attics.

**Exceptions:**

1. Concealed areas not located over the main structure including porches, areas behind knee walls, dormers, bay windows, etc. are not required to have access.
2. Pull down stair treads, stringers, handrails, and hardware may protrude into the net clear opening.

**DWELLING / GARAGE SEPARATION**

**REFER TO SECTIONS R302.5, R302.6, AND R302.7**

**WALLS.** A minimum 1/2" gypsum board must be installed on all walls supporting floor/ceiling assemblies used for separation required by this section.

**STAIRS.** A minimum of 1/2" gypsum board must be installed on the underside and exposed sides of all stairways.

**CEILINGS.** A minimum of 1/2" gypsum must be installed on the garage ceiling if there are no habitable rooms above the garage. If there are habitable rooms above the garage a minimum of 5/8" type X gypsum board must be installed on the garage ceiling.

**OPENING PENETRATIONS.** Openings between the garage and residence shall be equipped with solid wood doors not less than 1 3/8 inches (35 mm) in thickness, solid or honeycomb core steel doors not less than 1 3/8 inches (35 mm) thick, or 20-minute fire-rated doors.

**DUCT PENETRATIONS.** Ducts in the garage and ducts penetrating the walls or ceilings separating the dwelling from the garage shall be constructed of a minimum No. 26 gage (0.48 mm) sheet steel or other approved material and shall have no openings into the garage.

**OTHER PENETRATIONS.** Penetrations through the separation required in Section R302.6 shall be protected as required by Section R302.11, Item 4.

**SQUARE FOOTAGE**

HEATED	
FIRST FLOOR	1553 SQ.FT.
TOTAL	1553 SQ.FT.
UNHEATED	
GARAGE	419 SQ.FT.
FRONT PORCH	103 SQ.FT.
FRONT PORCH EXT	66 SQ.FT.
REAR PORCH	117 SQ.FT.
TOTAL	705 SQ.FT.
UNHEATED OPTIONAL	
THIRD GARAGE	292 SQ.FT.
TOTAL	292 SQ.FT.

**FIRST FLOOR PLAN**

SCALE 1/4" = 1'-0"

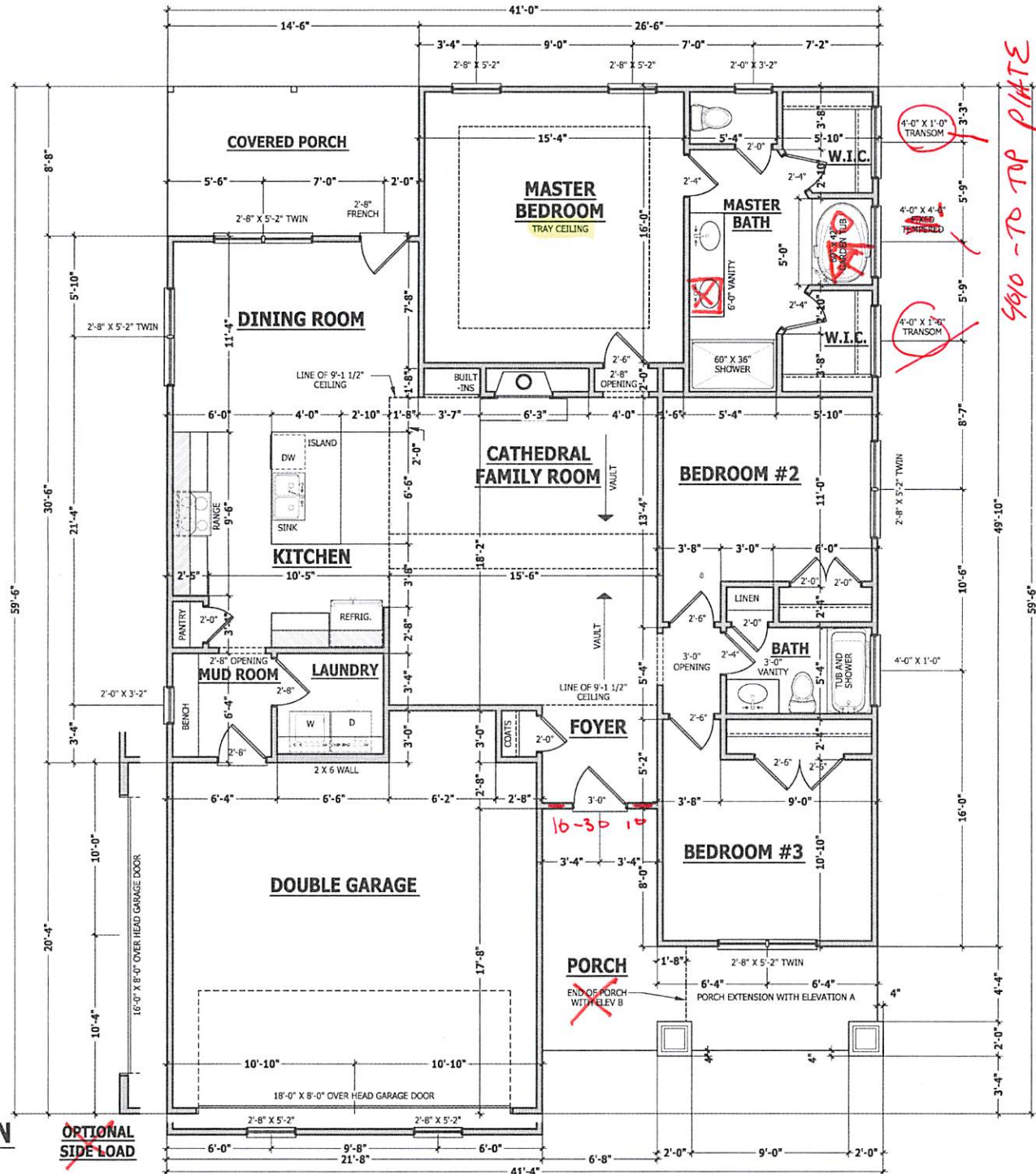

PURCHASER MUST VERIFY ALL DIMENSIONS AND CONDITIONS BEFORE CONSTRUCTION BEGINS. HAYNES HOME PLANS, INC. ASSUMES NO LIABILITY FOR CONTRACTORS PRACTICES AND PROCEDURES. CONDITIONS AND CONDITIONS MAY VARY WITH LOCATION. A LOCAL DESIGNER, ARCHITECT OR ENGINEER SHOULD BE CONSULTED BEFORE CONSTRUCTION. THESE DRAWINGS ARE INSTRUMENTS OF SERVICE AND AS SUCH SHALL REMAIN PROPERTY OF THE DESIGNER.

**FIRST FLOOR PLAN**  
**Lindsay 1553**

**HAYNES WEAVER**  
**HOME PLANS, INC.**  
910.630.2100 • 919.676.4696  
P.O. BOX 702, WAKE FOREST, NC 27688 919-355-8180 1866-491-0096

SQUARE FOOTAGE	
HEATED	
FIRST FLOOR	1553 SQ.FT.
TOTAL	1553 SQ.FT.
UNHEATED	
GARAGE	419 SQ.FT.
FRONT PORCH	103 SQ.FT.
FRONT PORCH EXT	66 SQ.FT.
REAR PORCH	117 SQ.FT.
TOTAL	705 SQ.FT.
UNHEATED OPTIONAL	
THIRD GARAGE	292 SQ.FT.
TOTAL	292 SQ.FT.



### STRUCTURAL NOTES

All construction shall conform to the latest requirements of the 2018 North Carolina Residential Building Code, plus all local codes and regulations. This document in no way shall be construed to supersede the code.  
**JOB SITE PRACTICES AND SAFETY:** Haynes Home Plans, Inc. assumes no liability for contractor practices and procedures or safety program. Haynes Home Plans, Inc. takes no responsibility for the contractor's failure to carry out the construction work in accordance with the contract documents. All members shall be framed, anchored, and braced in accordance with good construction practice and the building code.

DESIGN LOADS	LIVE LOAD (PSF)	DEAD LOAD (PSF)	DEFLECTION (LL)
Attics without storage	10	10	L/240
Attics with limited storage	20	10	L/360
Attics with fixed stairs	40	10	L/360
Balconies and decks	40	10	L/360
Fire escapes	40	10	L/360
Guardrails and handrails	200	-	-
Guardrail in-fill components	50	-	-
Passenger vehicle garages	50	10	L/360
Rooms other than sleeping	40	10	L/360
Sleeping rooms	30	10	L/360
Stairs	40	10	L/360
Snow	20	-	-

**FRAMING LUMBER:** All non treated framing lumber shall be SPF #2 (Fb = 875 PSI) or SYP #2 (Fb = 750 PSI) and all treated lumber shall be SYP #2 (Fb = 750 PSI) unless noted otherwise.

**ENGINEERED WOOD BEAMS:**  
 Laminated veneer Lumber (LVL) = Fb=2600 PSI, Fv=285 PSI, E=1.9x10<sup>6</sup> PSI  
 Parallel strand Lumber (PSL) = Fb=2600 PSI, Fv=290 PSI, E=2.0x10<sup>6</sup> PSI  
 Laminated strand Lumber (LSL) = Fb=2250 PSI, Fv=400 PSI, E=1.5x10<sup>6</sup> PSI  
 Install all connections per manufacturer's instructions.

**TRUSSES AND I-JOIST MEMBERS:** All roof truss and I-joint layouts shall be prepared in accordance with this document. Trusses and I-joists shall be installed according to the manufacturer's specifications. Any change in truss or I-joint layout shall be coordinated with Haynes Home Plans, Inc.

**LINTELS:** Brick lintels shall be 3 1/2" x 3 1/2" x 1/4" steel angle for up to 6'-0" span. 6" x 4" x 5/16" steel angle with 6" leg vertical for spans up to 9'-0" unless noted otherwise. 3 1/2" x 3 1/2" x 1/4" steel angle with 1/2" bolts at 2'-0" on center for spans up to 18'-0" unless noted otherwise.

**FLOOR SHEATHING:** OSB or CDX floor sheathing minimum 1/2" thick for 16" on center joist spacing, minimum 5/8" thick for 19.2" on center joist spacing, and minimum 3/4" thick for 24" on center joist spacing.

**ROOF SHEATHING:** OSB or CDX roof sheathing minimum 3/8" thick for 16" on center rafters and 7/16" for 24" on center rafters.

**CONCRETE AND SOILS:** See foundation notes.

### ROOF TRUSS REQUIREMENTS

**TRUSS DESIGN:** Trusses to be designed and engineered in accordance with these drawings. Any variation with these drawings must be brought to Haynes Home Plans, Inc. attention before construction begins.

**ANCHORAGE:** All required anchors for trusses due to uplift or bearing shall meet the requirements as specified on the truss schematics.

**BEARING:** All trusses shall be designed for bearing on SPF #2 plates or ledgers unless noted otherwise.

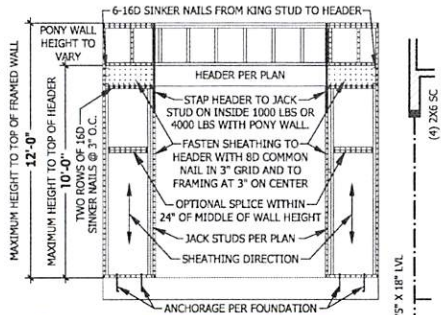

**PF PORTAL FRAME AT OPENING**  
 (METHOD PF PER FIGURE AND SECTION R602.10.1)  
 SCALE 1/4" = 1'-0"

## FIRST FLOOR STRUCTURAL

SCALE 1/4" = 1'-0"

### EXTERIOR HEADERS

- (2) 2 X 6 WITH 1 JACK STUD EACH END UNLESS NOTED OTHERWISE
  - KING STUDS EACH END PER TABLE BELOW
- | HEADER SPAN  | < 3' | 3'-4' | 4'-8' | 8'-12' | 12'-16' |
|--------------|------|-------|-------|--------|---------|
| KING STUD(S) | 1    | 2     | 3     | 5      | 6       |

### INTERIOR HEADERS

- LOAD BEARING HEADERS (2) 2 X 6 WITH 1 JACK STUD AND 1 KING STUD EACH END UNLESS NOTED OTHERWISE
- NON LOAD BEARING HEADERS TO BE LADDER FRAMED

### BRACE WALL PANEL NOTES

**EXTERIOR WALLS:** All exterior walls to be sheathed with CS-WSP or CS-SFB in accordance with section R602.10.3 unless noted otherwise.

**GYPSUM:** All interior sides of exterior walls and both sides interior walls to have 1/2" gypsum installed. When not using method GB gypsum to be fastened per table R702.3.5. Method GB to be fastened per table R602.10.1.

**REQUIRED LENGTH OF BRACING:** Required brace wall length for each side of the circumscribed rectangle are interpolated per table R602.10.3. Methods CS-WSP and CS-SFB contribute their actual length. Method GB contributes 0.5 it's actual length. Method PF contributes 1.5 times its actual length.

**HD:** 800 lbs hold down hold down device fastened to the edge of the brace wall panel closest to the corner.

**Methods:** Per Table R602.10.1  
**CS-WSP:** Shall be minimum 3/8" OSB or CDX nailed at 6" on center at edges and 12" on center at intermediate supports with 6d common nails or 8d(2 1/2" long x 0.113" diameter).  
**CS-SFB:** Shall be minimum 1/2" structural fiber board nailed at 3" on center at edges and 3" on center at intermediate supports with 1 1/2" long x 0.12" diameter galvanized roofing nails.

**GB:** Interior walls show as GB are to have minimum 1/2" gypsum board on both sides of the wall fastened at 7" on center at edges and 7" on center at intermediate supports with minimum 5d cooler nails or #6 screws.

**PF:** Portal frame per figure R602.10.1

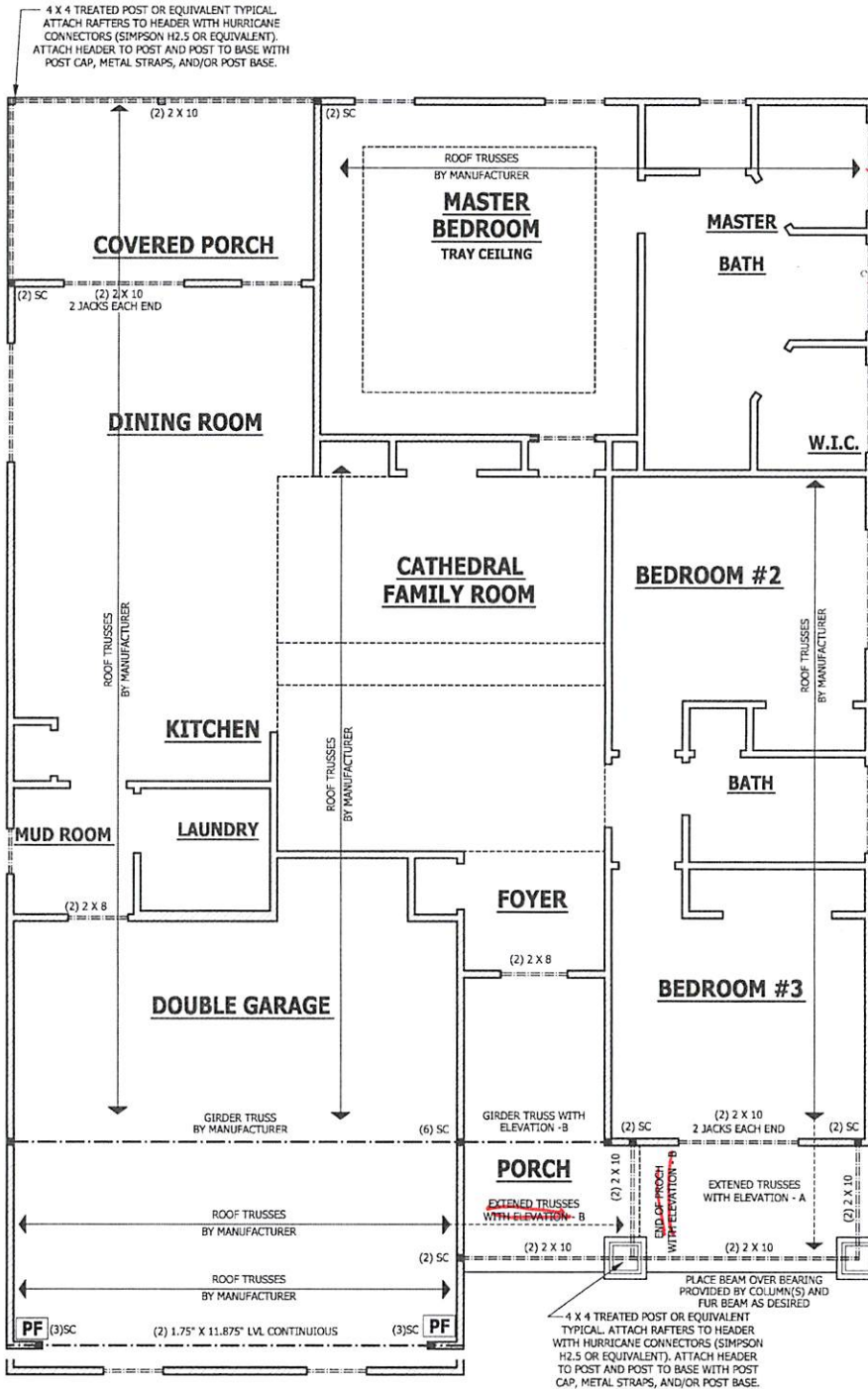

Set Header AT TOP PLATE

PROWSEY MUST MEET ALL DIMENSIONS AND CONDITIONS BEFORE CONSTRUCTION BEGINS. HAYNES HOME PLANS, INC. ASSUMES NO LIABILITY FOR CONTRACTOR PRACTICES AND PROCEDURES. CODES AND CONDITIONS MAY VARY WITH LOCATION. A LOCAL PERSON, ARCHITECT OR ENGINEER SHOULD BE CONSULTED BEFORE CONSTRUCTION. THESE DRAWINGS ARE INSTRUMENTS OF SERVICE AND AS SUCH SHALL REMAIN PROPERTY OF THE DESIGNER.

FIRST FLOOR STRUCTURAL  
**Lindsay 1553**

**HAYNES WEAVER HOMES**  
 HOME PLANS, INC.  
 910.630.2100 • 919.006.4096  
 1000 W. HAYNES DRIVE, WELLSVILLE, NC 27385

**HAYNES WEAVER HOME PLANS, INC.**  
 P.O. BOX 702, WELLSVILLE, NC 27385 919-355-1807 FAX 919-355-4910

SQUARE FOOTAGE	
HEATED	1833
UNHEATED	1833
SCREENED PORCH	83
REAR PORCH	83
FRONT PORCH	83
DECK	83
SCREENED PORCH	83
REAR PORCH	83
FRONT PORCH	83
DECK	83
UNHEATED OPTIONAL	2500
TOTAL	2500

© Copyright 2020 Haynes Home Plans, Inc.  
 9/28/2020  
 200505B  
 PAGE 4 OF 6

PURCHASER MUST VERIFY ALL DIMENSIONS AND CONDITIONS BEFORE CONSTRUCTION BEGINS.  
 HAYNES HOME PLANS, INC. ASSUMES NO LIABILITY FOR CONTRACTOR PRACTICES AND PROCEDURES.  
 CODES AND CONDITIONS MAY VARY WITH LOCAL, STATE, FEDERAL, ARCHITECT OR ENGINEER SHOULD BE CONSULTED BEFORE CONSTRUCTION.  
 THESE DRAWINGS ARE INSTRUMENTS OF SERVICE AND AS SUCH SHALL REMAIN PROPERTY OF THE DESIGNER.

**ROOF PLAN WITH ELEVATION - A**  
**Lindsay 1553**

**ROOF TRUSS REQUIREMENTS**

**TRUSS DESIGN.** Trusses to be designed and engineered in accordance with these drawings. Any variation with these drawings must be brought to Haynes Home Plan, Inc. attention before construction begins.  
**ANCHORAGE.** All required anchors for trusses due to uplift or bearing shall meet the requirements as specified on the truss schematics.  
**BEARING.** All trusses shall be designed for bearing on SPF #2 plates or ledgers unless noted otherwise.

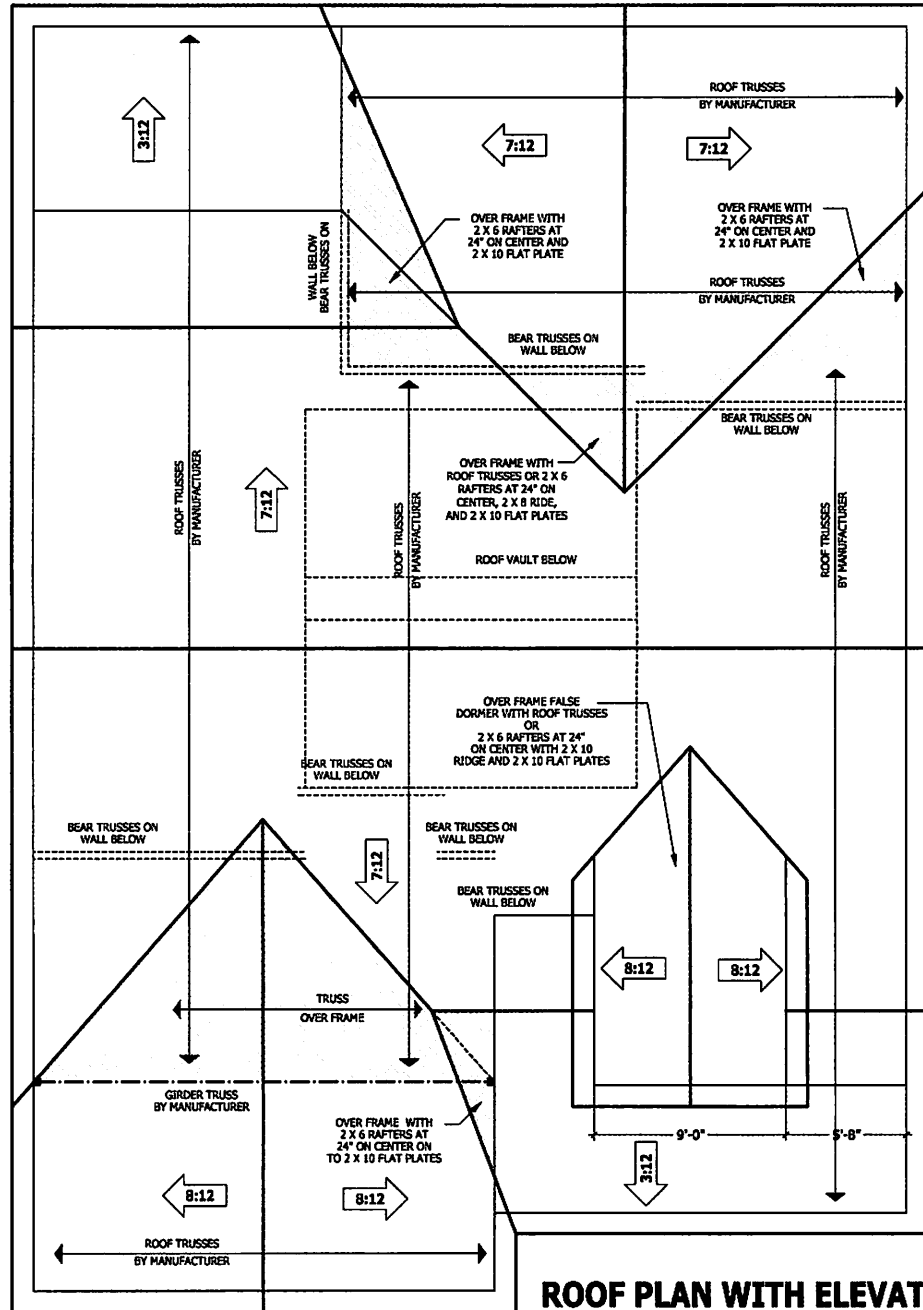

**ROOF PLAN WITH ELEVATION - A**

SCALE 1/4" = 1'-0"

**HAYNES WEAVER**  
**HOME PLANS INC.**  
 HOMES  
 910.630.2100 • 919.616.4096  
 200 LOU 202, WIDE FOREN, NC 27558 • 919.855.6150 FAX 919.855.4160

SQUARE FOOTAGE	
HEATED	1831.00
COST #100	1831.00
UNHEATED	0.00
ROOF FLOOR	1831.00
ROOF FLOOR CT	1831.00
ROOF FLOOR DT	0.00
UNHEATED OPTIONAL	0.00
FIN. GARAGE	0.00
FIN. PORCH	0.00
FIN. PATIO	0.00

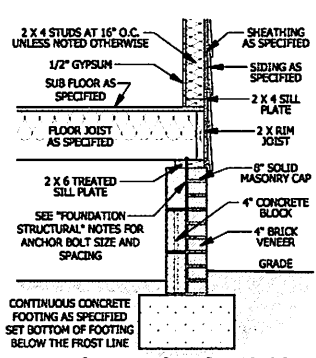

**A CRAWL SPACE WALL**  
SCALE 3/4" = 1'-0"

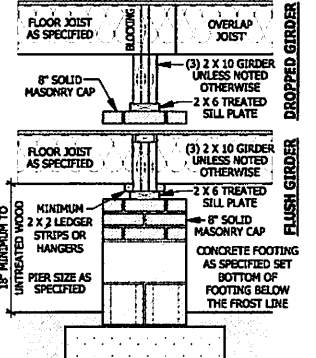

**B DROPPED/ FLUSH PIER**  
SCALE 3/4" = 1'-0"

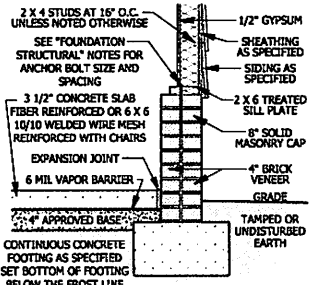

**D GARAGE STEM WALL**  
SCALE 3/4" = 1'-0"

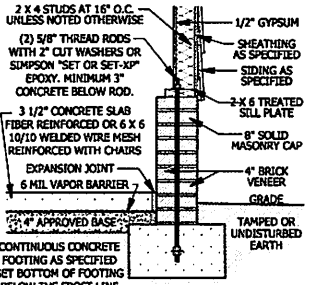

**E <48\"/> GARAGE WING WALL**  
SCALE 3/4" = 1'-0"

**DECK STAIR NOTES**  
SECTION AM110  
AM110.1 Stairs shall be constructed per Figure AM110. Stringers shall be no greater than 7 foot span between supports. Spacing between stringers shall be based upon decking material used per AM107.1. Each Stringer shall have minimum 3 1/2 inches between step out and back of stringer. If used, suspended headers shall be attached with 3/8 inch galvanized bolts with nuts and washers to securely support stringers at the top.

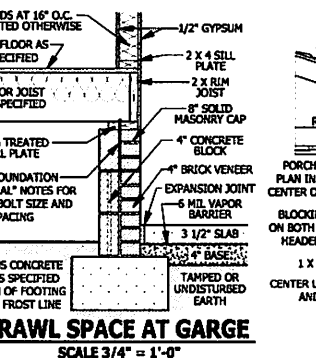
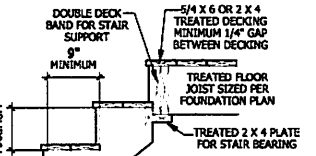

**G DECK ATTACHMENT**  
SCALE 1/2" = 1'-0"

**DECK BRACING**  
SECTION AM109  
AM109.1 Deck bracing. Decks shall be braced to provide lateral stability. The following are acceptable means to provide lateral stability.  
AM109.1.1 When the deck floor height is less than 4'-0" above finished grade per Figure AM109, bracing of the deck is attached to the structure in accordance with Section AM109, lateral bracing is not required.  
AM109.1.2 4 x 4 wood knee braces may be provided on each column in both directions. The knee braces shall attach to each post at a point not less than 1/3 of the post length from the top of the post, and the braces shall be angled between 45 degrees and 60 degrees from the horizontal. Knee braces shall be bolted to the post and the galvanized band with one 3/8 inch hot dipped galvanized bolt with nut and washer at both ends of the brace per Figure AM109.1  
AM109.1.3 For freestanding decks without knee braces or diagonal bracing, lateral stability may be provided by embedding the post in accordance with Figure AM109.2 and the following:  
AM109.1.3.1 2 x 6 diagonal vertical cross bracing may be provided in two perpendicular directions for freestanding decks or parallel to the structure at the exterior column line for attached decks. The 2 x 6's shall be attached to the posts with one 5/8 inch hot dipped galvanized bolt with nut and washer at each end of each bracing member per Figure AM109.3.  
AM109.1.3.2 For embedding of piles in Coastal Regions, see Chapter 45.

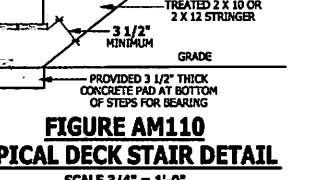

**FIGURE AM110**  
**TYPICAL DECK STAIR DETAIL**  
SCALE 3/4" = 1'-0"

**WEEP SCREED**  
SCALE 3/4" = 1'-0"

POST SIZE	MINIMUM TREAD DEPTH	MAX. POST HEIGHT	MINIMUM RISE	MINIMUM RUN	CONCRETE DIAMETER
4 x 4	48 SF	4'-0"	2'-6"	1'-0"	1'-0"
6 x 6	120 SF	6'-0"	3'-6"	1'-8"	1'-8"

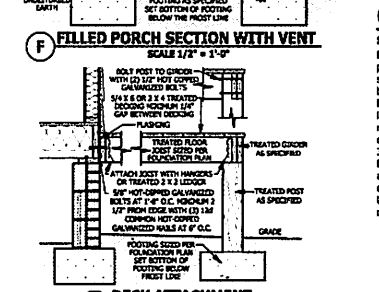
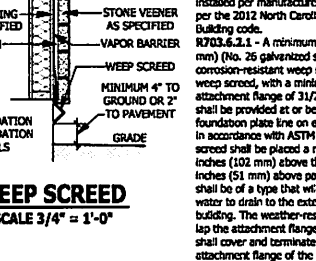

**J FILLED PORCH SECTION WITH VENT**  
SCALE 1/2" = 1'-0"

**SMOKE ALARMS**  
SECTION R314  
R314.1 Smoke detection and notification. All smoke alarms shall be listed in accordance with 18.2.17 and installed in accordance with the provisions of this code and the household fire warning equipment provisions of NFPA 72.  
R314.2 Smoke detection systems. Household fire alarm systems installed in accordance with NFPA 72 that include smoke alarms, or a combination of smoke detector and audible notification device (installed as required by this section for smoke alarms), shall be permitted. The household fire alarm system shall provide the same level of smoke detection and audible notification for this section for smoke alarms. Where a household fire warning system is installed using a combination of smoke detector and audible notification device(s), it shall become a permanent feature of the occupancy and owned by the homeowner. The system shall be monitored by an approved supervising station and be maintained in accordance with NFPA 72.  
Exception: Where smoke alarms are provided meeting the requirements of Section R314.4.  
R314.3 Locations. Smoke alarms shall be installed in the following locations:  
1. In each sleeping room.  
2. Outside each separate sleeping area in the immediate vicinity of the bedroom.  
3. On each additional story of the dwelling, including basements and habitable attic (finished) but not including crawl spaces, unhabitable (unfinished) attics and unhabitable (unfinished) basements in dwelling units with egress levels and without an intervening door between the adjacent levels, a smoke alarm installed on the upper level shall suffice for the adjacent lower level provided that the lower level is less than one full story above the upper level.  
Where more than one smoke alarm is required to be installed within an individual dwelling unit the alarm devices shall be interconnected in such a manner that the activation of one alarm will activate all of the alarms in the individual unit.  
R314.4 Power source. Smoke alarms shall receive their primary power from the building wiring when such wiring is derived from a commercial source, and when primary power is interrupted, shall receive power from a battery. Wiring shall be permanent and without a disconnected switch other than those required for the overcurrent protection. Smoke alarms shall be interconnected.

**CARBON MONOXIDE ALARMS**  
SECTION R315  
R315.1 Carbon monoxide alarms. In new construction, dwelling units shall be provided with an approved carbon monoxide alarm installed outside of each separate sleeping area in the immediate vicinity of the bedroom(s) as directed by the alarm manufacturer.  
R315.2 Where required to existing dwellings. In existing dwellings, where interior alterations, repairs, fuel-fired appliance replacements, or additions requiring a permit occur in where one or more sleeping areas are added or created, carbon monoxide alarms shall be provided in accordance with Section 315.1.  
R315.3 Alarm requirements. The required carbon monoxide alarms shall be audible in all bedrooms over background noise levels with all intervening doors closed. Single station carbon monoxide alarms shall be listed as complying with UL 2034 and shall be installed in accordance with this code and the manufacturer's installation instructions.

**STAIRWAY NOTES**  
R317.2 Handrails. Handrails shall be provided on at least one side of each continuous run of treads or flight with four or more risers.  
R317.7.1 Height. Handrail height, measured vertically from the sloped plane adjoining the tread nosing, or finish surface of ramp slope, shall be not less than 34 inches (864 mm) and not more than 38 inches (965 mm).  
R317.7.2 Profile. The radius of curvature at the nosing shall be no greater than 9/16 inch (14 mm). A nosing not less than 3/4 inch (19 mm) but not more than 1 1/4 inches (32 mm) shall be provided on stairways with solid nosing.  
R317.7.3 Continuity. Handrails for stairways shall be continuous for the full length of the flight, from a point directly above the top riser of the flight to a point directly above the lowest riser of the flight. Handrail ends shall be returned or shall terminate in newel posts or safety terminals. Handrails adjacent to a wall shall have a space of not less than 1 1/2 inch (38 mm) between the wall and the handrails.  
R317.7.4 Interruptions. Handrails shall be permitted to be interrupted by a newel post.  
R317.7.5 Use of voice, turnout, starting easing or starting newel shall be allowed over the lowest tread.  
R317.7.6 Handrail fittings or bendings are used to provide continuous transition between flights, the transition from handrail to guardrail, or used at the start of a flight, the handrail height at the fittings or bendings shall be permitted to exceed the maximum height.  
R317.7.7.1 Continuity. Handrails for stairways shall be continuous for the full length of the flight, from a point directly above the top riser of the flight to a point directly above the lowest riser of the flight. Handrail ends shall be returned or shall terminate in newel posts or safety terminals. Handrails adjacent to a wall shall have a space of not less than 1 1/2 inch (38 mm) between the wall and the handrails.  
R317.7.7.2 Interruptions. Handrails shall be permitted to be interrupted by a newel post.  
R317.7.7.3 Use of voice, turnout, starting easing or starting newel shall be allowed over the lowest tread.  
R317.7.7.4 Handrail fittings or bendings are used to provide continuous transition between flights, the transition from handrail to guardrail, or used at the start of a flight, the handrail height at the fittings or bendings shall be permitted to exceed the maximum height.

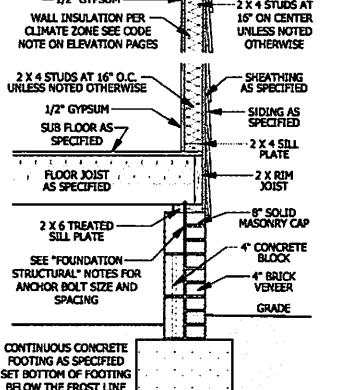

**TYPICAL WALL DETAIL**  
SCALE 3/4" = 1'-0"

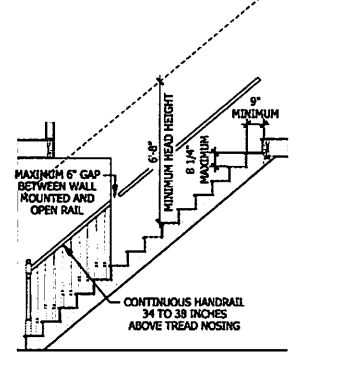

**TYPICAL STAIR DETAIL**  
SCALE 1/4" = 1'-0"

PURCHASER MUST VERIFY ALL DIMENSIONS AND CONDITIONS BEFORE CONSTRUCTION BEGINS. HAYNES HOME PLANS, INC. ASSUMES NO LIABILITY FOR CONTRACTORS' ERRORS AND OMISSIONS. THESE DRAWINGS ARE INSTRUMENTS OF SERVICE, AND AS SUCH SHALL REMAIN PROPERTY OF THE DESIGNER.

**TYPICAL DETAILS**  
**Lindsay 1553**

**HAYNES WEAVER HOMES**  
910.630-2100 • 919.816-4696

**HAYNES WEAVER HOME PLANS, INC.**  
P.O. BOX 1000, WILMINGTON, NC 28405 • 919-816-4696

**SQUARE FOOTAGE**

AREA	UNFINISHED	FINISHED
1ST FLOOR	188 SF	188 SF
2ND FLOOR	188 SF	188 SF
3RD FLOOR	188 SF	188 SF
4TH FLOOR	188 SF	188 SF
5TH FLOOR	188 SF	188 SF
6TH FLOOR	188 SF	188 SF
7TH FLOOR	188 SF	188 SF
8TH FLOOR	188 SF	188 SF
9TH FLOOR	188 SF	188 SF
10TH FLOOR	188 SF	188 SF
11TH FLOOR	188 SF	188 SF
12TH FLOOR	188 SF	188 SF
13TH FLOOR	188 SF	188 SF
14TH FLOOR	188 SF	188 SF
15TH FLOOR	188 SF	188 SF
16TH FLOOR	188 SF	188 SF
17TH FLOOR	188 SF	188 SF
18TH FLOOR	188 SF	188 SF
19TH FLOOR	188 SF	188 SF
20TH FLOOR	188 SF	188 SF
21TH FLOOR	188 SF	188 SF
22TH FLOOR	188 SF	188 SF
23TH FLOOR	188 SF	188 SF
24TH FLOOR	188 SF	188 SF
25TH FLOOR	188 SF	188 SF
26TH FLOOR	188 SF	188 SF
27TH FLOOR	188 SF	188 SF
28TH FLOOR	188 SF	188 SF
29TH FLOOR	188 SF	188 SF
30TH FLOOR	188 SF	188 SF
31TH FLOOR	188 SF	188 SF
32TH FLOOR	188 SF	188 SF
33TH FLOOR	188 SF	188 SF
34TH FLOOR	188 SF	188 SF
35TH FLOOR	188 SF	188 SF
36TH FLOOR	188 SF	188 SF
37TH FLOOR	188 SF	188 SF
38TH FLOOR	188 SF	188 SF
39TH FLOOR	188 SF	188 SF
40TH FLOOR	188 SF	188 SF
41TH FLOOR	188 SF	188 SF
42TH FLOOR	188 SF	188 SF
43TH FLOOR	188 SF	188 SF
44TH FLOOR	188 SF	188 SF
45TH FLOOR	188 SF	188 SF
46TH FLOOR	188 SF	188 SF
47TH FLOOR	188 SF	188 SF
48TH FLOOR	188 SF	188 SF
49TH FLOOR	188 SF	188 SF
50TH FLOOR	188 SF	188 SF



PURCHASER MUST VERIFY ALL DIMENSIONS AND CONDITIONS BEFORE CONSTRUCTION BEGINS.  
 HAYNES HOME PLANS, INC. ASSUMES NO LIABILITY FOR CONTRACTOR'S PRACTICES AND PROCEDURES.  
 GOODS AND CONDITIONS MAY VARY WITH LOCATION. A LOCAL DESIGNER, ARCHITECT OR ENGINEER SHOULD BE CONSULTED BEFORE CONSTRUCTION.  
 THESE DRAWINGS ARE INSTRUMENTS OF SERVICE AND AS SUCH SHALL REMAIN PROPERTY OF THE DESIGNER.

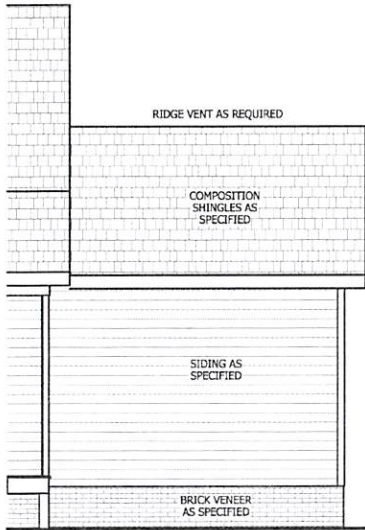

**REAR ELEVATION**  
SCALE 1/8" = 1'-0"

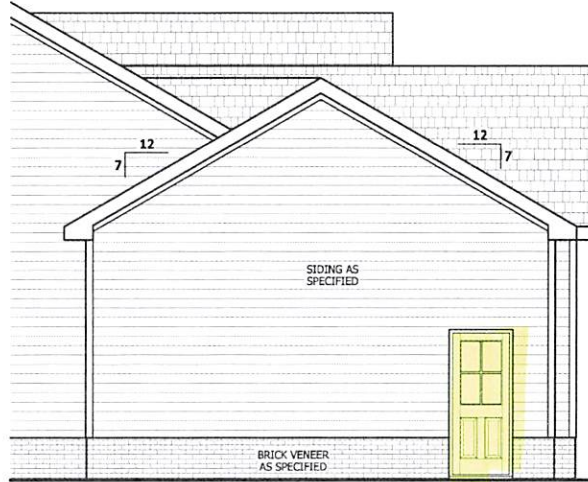

**RIGHT SIDE ELEVATION**  
SCALE 1/4" = 1'-0"

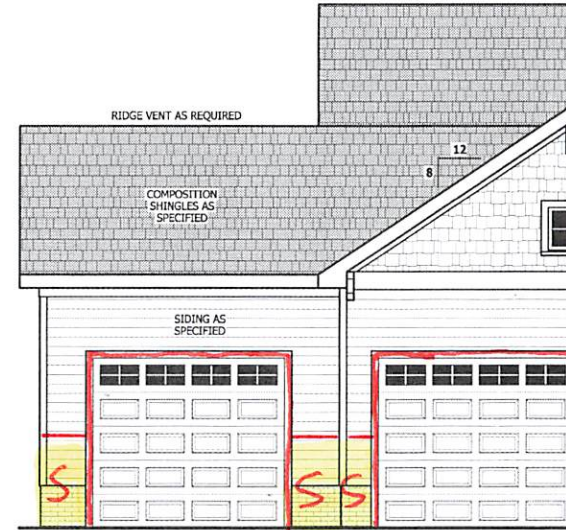

**FRONT ELEVATION**  
SCALE 1/4" = 1'-0"

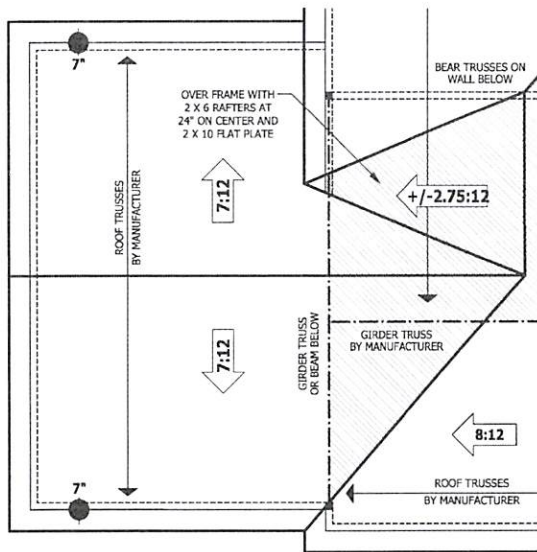

**ROOF PLAN**  
SCALE 1/4" = 1'-0"

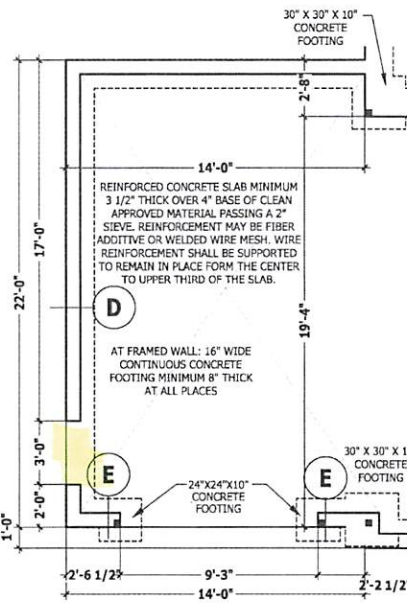

**MONOLITHIC SLAB PLAN**  
SCALE 1/4" = 1'-0"

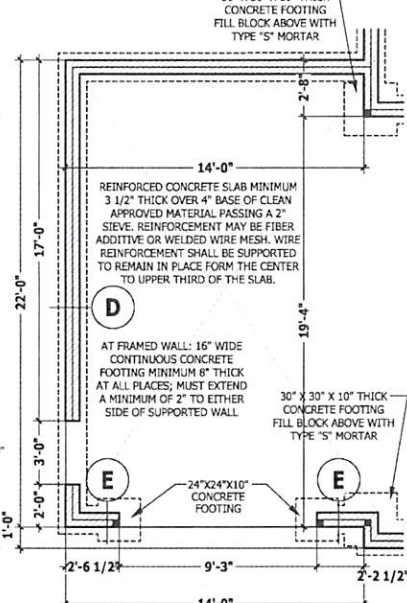

**CRAWL SPACE / STEM WALL**  
SCALE 1/4" = 1'-0"

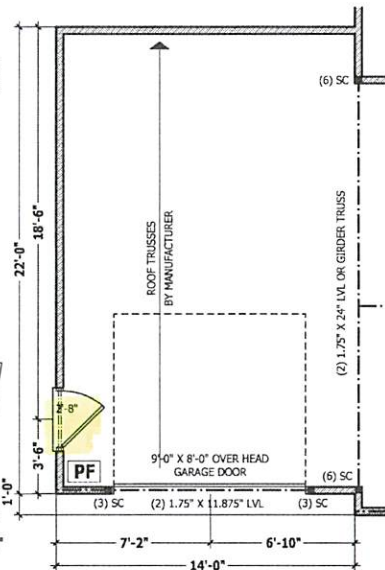

**FIRST FLOOR PLAN**  
SCALE 1/4" = 1'-0"

SEE BASE PLAN FOR NOTES AND DETAILS

FRONT LOAD THIRD CAR

Lindsay 1553

**HAYNES WEAVER**  
**HOME PLANS, INC.**  
 910.630.2100 • 919.696.4696  
 P.O. BOX 102, WAKE FOREST, NC 27158 • 919-351-6160 FAX 919-351-4096

SQUARE FOOTAGE	
HEATED	1,800
FIRST FLOOR	1,800
UNHEATED	1,800
FRONT PORCH	1,800
REAR PORCH	1,800
UNHEATED OPTIONAL	1,800
TOTAL	1,800

© Copyright 2020  
 Haynes Home Plans, Inc.  
 9/28/2020  
 200505B  
 ADDENDUM