

VICINITY MAP  
(NO SCALE)

NOTE : CONTRACTOR TO VERIFY ALL BUILDING SETBACKS PRIOR TO CONSTRUCTION.

ANDERSON CREEK PARTNERS LP  
D.B. 3111, PG. 521

(1150)  
ANDERSON CREEK CLUB SOUTH  
THE ACADEMY-PHASE 7  
(SECTION 2B AND 2C)  
P.B. 2018, PG. 235

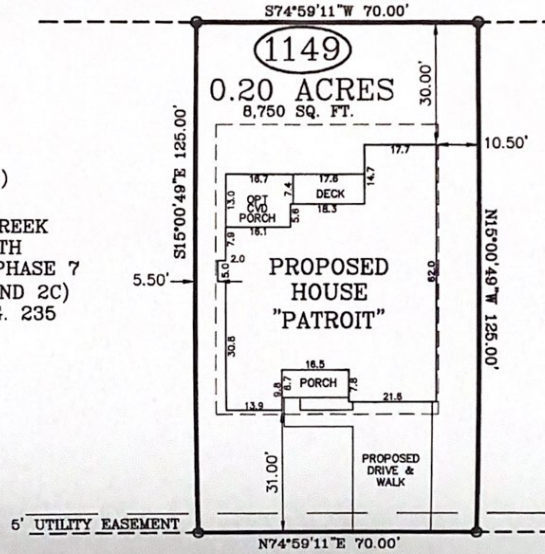

(1148)  
ANDERSON CREEK CLUB SOUTH  
THE ACADEMY-PHASE 7  
(SECTION 2B AND 2C)  
P.B. 2018, PG. 235

EDUCATION DRIVE  
50 FT. PRIVATE R/W

PLOT PLAN

PLOT PLAN FOR: FLOYD PROPERTIES  
ADDRESS: EDUCATION DRIVE  
CITY OF: SPRING LAKE, NC  
COUNTY OF: HARNETT

TOWNSHIP OF: ANDERSON CREEK

DATE: NOV 3RD, 2020

SCALE: 1" = 30'

REFERENCE: LOT 1149

ANDERSON CREEK CLUB SOUTH  
THE ACADEMY-PHASE 7  
(SECTION 2B AND 2C)  
P.B. 2018, PG. 235

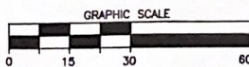

I, W. LARRY KING, CERTIFY THAT THIS MAP IS FOR THE PURPOSE OF PERMITTING ONLY, IT IS NOT A SURVEY AND NO RELIANCE MAY BE PLACED ON ITS ACCURACY. THE STRUCTURE SHOWN ON THIS PLOT PLAN IS PLACED ACCORDING TO THE INSTRUCTIONS GIVEN BY THE BUILDER. ALL DIMENSIONS AND SETBACKS SHOULD BE VERIFIED FOR COMPLIANCE WITH ZONING AND COVENANTS.

*W. Larry King* PLS 1339  
W. LARRY KING, PLS - L-1339  
Larry King & Associates, R.L.S., P.A.

P.O. Box 53787  
1333 Morganton Road, Suite 201  
Fayetteville, NC 28305  
Phone: (910)483-4300  
Fax: (910)483-4052  
[www.LKandA.com](http://www.LKandA.com)  
NC Firm License C-0887

THIS MAP CAN NOT BE USED FOR RECORDATION OR ATTACHED TO A DEED TO BE RECORDED. THIS MAP IS NOT DRAWN IN ACCORDANCE WITH GS 47-30.

THE BOUNDARY AND LOT INFORMATION SHOWN ON THIS MAP IS TAKEN FROM THAT DOCUMENT DESCRIBED IN THE "REFERENCE" LINE SHOWN HEREON. THIS INFORMATION SHOULD BE CONFIRMED AS THE MOST CURRENT FOR THIS PROPERTY BEFORE ISSUANCE OF PERMITS OR COMMENCEMENT OF CONSTRUCTION. NO TITLE SEARCH WAS PERFORMED ON THIS PROPERTY BY THIS SURVEYOR.

