

East Side

Wall and Roof Framing

2"x8" ridge  
Ridge vent

metal roof for paper  
1/2" o.s.b.

2"x6" support wall  
24" o.c.

2"x6" rafters 24" o.c.

2"x6" ceiling joist 24" o.c.

air vent insulation baffles

12" overhang

soffit vent

gypsum wall finish

R-38 floor and ceiling insulation

R-19 wall insulation

9'

2"x6" wall 24" o.c.

3/4" plywood

2"x8" joist

R-30 floor insulation

APPROX 10' from grade

6x6 post

2x10 girder

8' o.c.

3'0" door

2"x8" header

2"x8" header

3'0" window

3'0" window

7'6"

7'6"

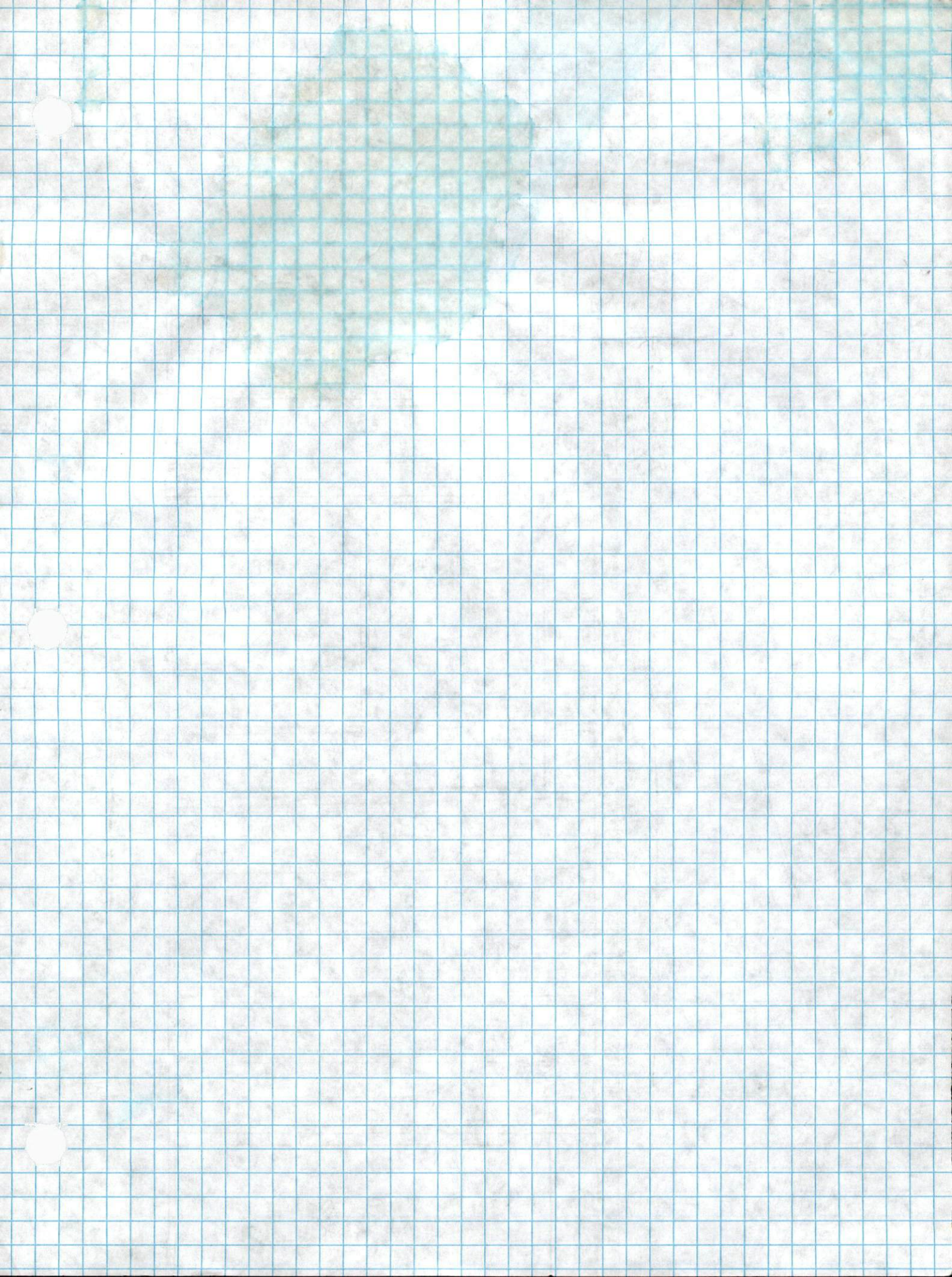

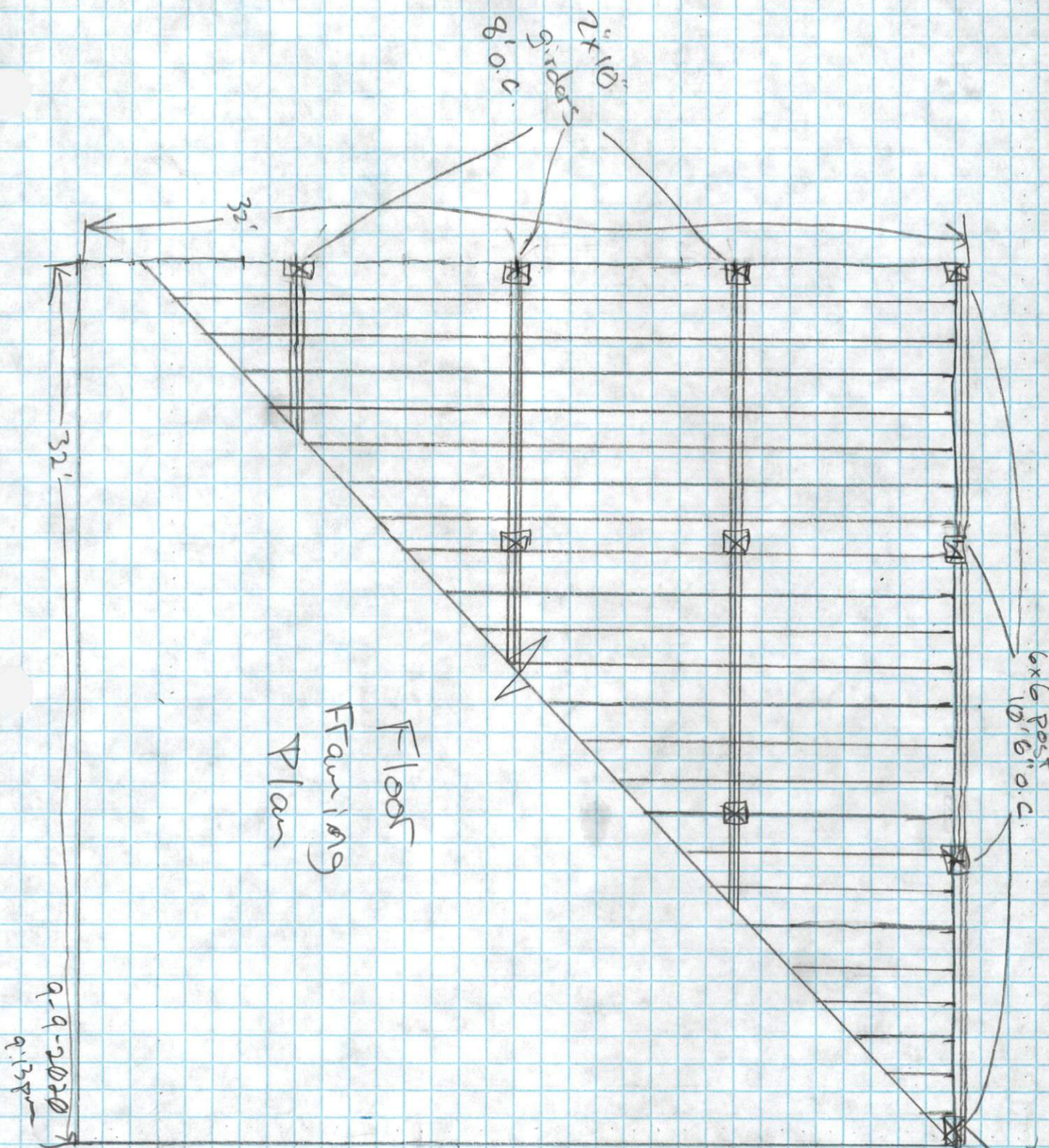

6x6 Post  
10'6" o.c.

Double  
2" x 10"  
Rounds

2" x 10" Floor  
5 o.s. 16" o.c.

2" x 10" Board

2" x 10" Girder

Double  
2" x 10" o.c.

6" x 6" Post

Team  
1/4" x 10" o.c.

161 Bay

Street

Cost  
100 #

100 #

Floor Framing  
Plan

9-9-2020  
9:38am

