

Harnett County Department of Public Health

Improvement Permit

A building permit cannot be issued with only an Improvement Permit

ISSUED TO: CUMBERLAND HOMES INC. PROPERTY LOCATION: 157 BAYVIEW ROAD (NEILLS CREEK RD.) 321513
 SUBDIVISION: SOUTH CREEK LOT # 53
 NEW REPAIR EXPANSION
 Type of Structure: 3-BEDROOM 61'x76' SID
 Proposed Wastewater System Type: AT-GRADE 25% RED.
 Projected Daily Flow: 366 GPD
 Number of bedrooms: 3 Number of Occupants: 6 max
 Basement Yes No
 Pump Required: Yes No May be required based on final location and elevations of facilities
 Type of Water Supply: Community Public Well Distance from well NA feet
 Permit conditions: _____ Permit valid for: Five years No expiration

Authorized State Agent: [Signature] Date: 04/14/2021 SEE ATTACHED SITE SKETCH
 The issuance of this permit by the Health Department in no way guarantees the issuance of other permits. The permit holder is responsible for checking with appropriate governing bodies in meeting their requirements. This site is subject to revocation if the site plan, plat, or the intended use changes. The Improvement Permit shall not be affected by a change in ownership of the site. This permit is subject to compliance with the provisions of the Laws and Rules for Sewage Treatment and Disposal and to conditions of this permit.

Construction Authorization

(Required for Building Permit)

The construction and installation requirements of Rules .1950, .1952, .1954, .1955, .1956, .1957, .1958, and .1959 are incorporated by references into this permit and shall be met. Systems shall be installed in accordance with the attached system layout.

ISSUED TO: CUMBERLAND HOMES INC. PROPERTY LOCATION: 157 BAYVIEW ROAD (NEILLS CREEK RD.) 321513
 SUBDIVISION: SOUTH CREEK LOT # 53
 Facility Type: 3-BR 61'x76' SID New Expansion Repair
 Basement? Yes No Basement Fixtures? Yes No
 Type of Wastewater System** AT-GRADE 25% REDUCTION SYS. (Initial) Wastewater Flow: 360 GPD
 (See note below, if applicable
AT-GRADE 25% RED. SYS. (Repair)
Installation Requirements/Conditions
 Septic Tank Size 1000 gallons Number of trenches 4
 Pump Tank Size 1000 gallons Exact length of each trench 75 feet Trench Spacing: 9 Feet on Center
 Trenches shall be installed on contour at a Soil Cover: 6 inches [IMPACT]
 Maximum Trench Depth of: 14 inches (Maximum soil cover shall not exceed 36" above the trench bottom)
 (Trench bottoms shall be level to +/-1/4" in all directions)
 Pump Requirements: _____ ft. TDH vs. _____ GPM Aggregate Depth: NA inches below pipe
 _____ inches above pipe
 _____ inches total
 Conditions: CURTAIN DRAIN; PUMP TO MEDIUM D-SOX EQUAL DISTRIBUTION

WATER LINES (INCLUDING IRRIGATION) MUST BE 10FT. FROM ANY PART OF SEPTIC SYSTEM OR REPAIR AREA.
NO UTILITIES ALLOWED IN INITIAL OR REPAIR DRAIN FIELD AREA.

**If applicable: I understand the system type specified is different from the type specified on the application. I accept the specifications of this permit.

Owner/Legal Representative Signature: _____ Date: _____

This Construction Authorization is subject to revocation if the site plan, plat, or the intended use changes. The Construction Authorization shall not be transferred when there is a change in ownership of the site. This Construction Authorization is subject to compliance with the provisions of the Laws and Rules for Sewage Treatment and Disposal and to the conditions of this permit. SEE ATTACHED SITE SKETCH

Authorized State Agent: [Signature] Date: 04/14/2021
ANDREW CORBIN Construction Authorization Expiration Date: 04/14/2026

Application # SCD2012-0031

Harnett County Department of Public Health Site Sketch

Property Location: 157 DAYVIEW ROAD (NEILLS CREEK RD - SA 1513)

Issued To: CUMBERLAND HOMES Subdivision SOUTH CREEK Lot # 53

Authorized State Agent: *[Signature]* Date: 04/14/2021
ANDREW CURRIE

- * PUMP TO MEDIUM D-BOX EQUAL DISTRIBUTION REQUIRED
- * CURTAIN DRAIN [APPROX. 100FT] 3FT DEEP W/ PLASTIC LINED ON DOWNHILL SIDE REQUIRED ON UPPER PROPERTY LINE
- * HD AT-GRADE W/ 6IN IMPORTED COVER REQUIRED

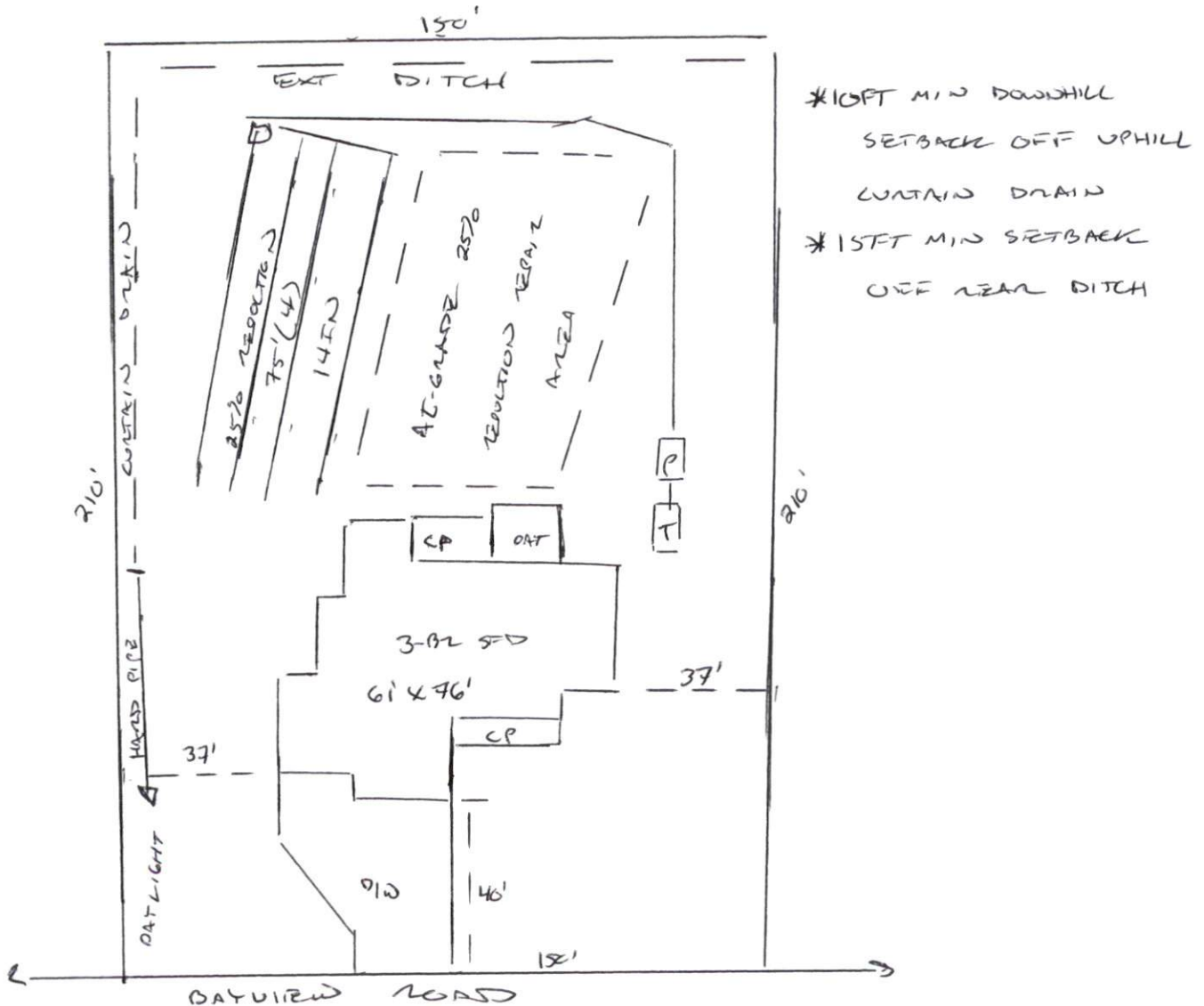

- * 10FT MIN DOWNHILL SETBACK OFF UPHILL CURTAIN DRAIN
- * 15FT MIN SETBACK OFF NEAR DITCH

This drawing is for illustrative purposes only. System installation must meet all pertinent laws, rules, and regulations.