

V I C I N I T Y M A P

NORTH CAROLINA
ROBESON COUNTY

SITE PLAN
LOT 1
"BARRY PATTERSON" LAND
MAP BOOK 2003 PAGE 1091
FOR
LANDRY BUILDERS, INC.
UPPER LITTLE RIVER TOWNSHIP
HARNETT COUNTY
NORTH CAROLINA
DATE 1/20/2021
SCALE 1" = 40 FEET
SURVEYED BY : ROBERT E. LEACH, II
DRAWING NO. 2021010

I, Robert E. Leach, II, certify that this plot was drawn under my supervision from an actual survey made under my supervision, that the ratio of precision as calculated by latitude and departures is 1/10,000, that the boundaries not surveyed are shown as broken lines plotted from information found in Map Book 2003, Page 1091;

I further certify that this survey is of an existing parcel or parcels of land. Witness my original signature, license number and seal, this the 20th day of January, 2021.

Robert E. Leach, II, Professional Land Surveyor
License Number L-4869

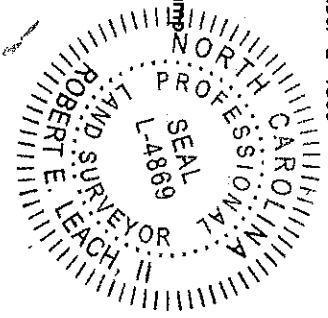

Seal or Stamp of North Carolina Professional Land Surveyor Robert E. Leach, II, License Number L-4869

MB 2003 PG 1091

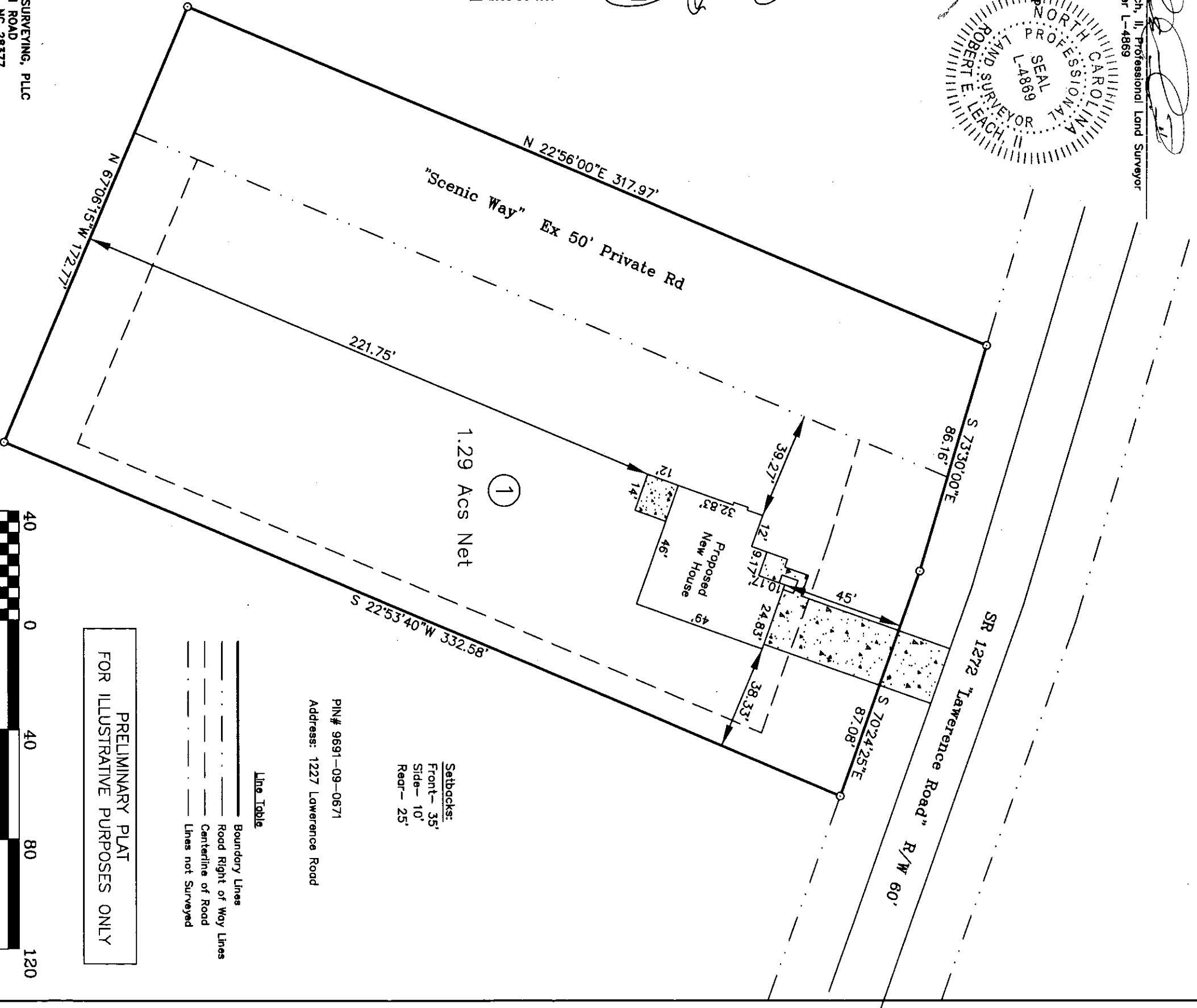

Line Table

—————	Boundary Lines
—————	Road Right of Way Lines
—————	Centerline of Road
—————	Lines not Surveyed

PRELIMINARY PLAT
FOR ILLUSTRATIVE PURPOSES ONLY

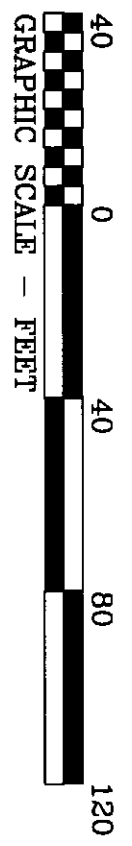

HASTY LAND SURVEYING, PLLC
102 SHANNON ROAD
RED SPRINGS, NC 28577
(910) 843-4510
FIRM LIC# P-1406