

THIS LAYOUT IS TO BE USED AS A TRUSS PLACEMENT GUIDE ONLY.  
PLEASE REFER TO BUILDING PLANS FOR BUILDING CONSTRUCTION AND DETAILS,  
SUCH AS PLUMBING OR DUCT DROPS.

PROPOSED DESIGN-  
NOT FOR  
CONSTRUCTION

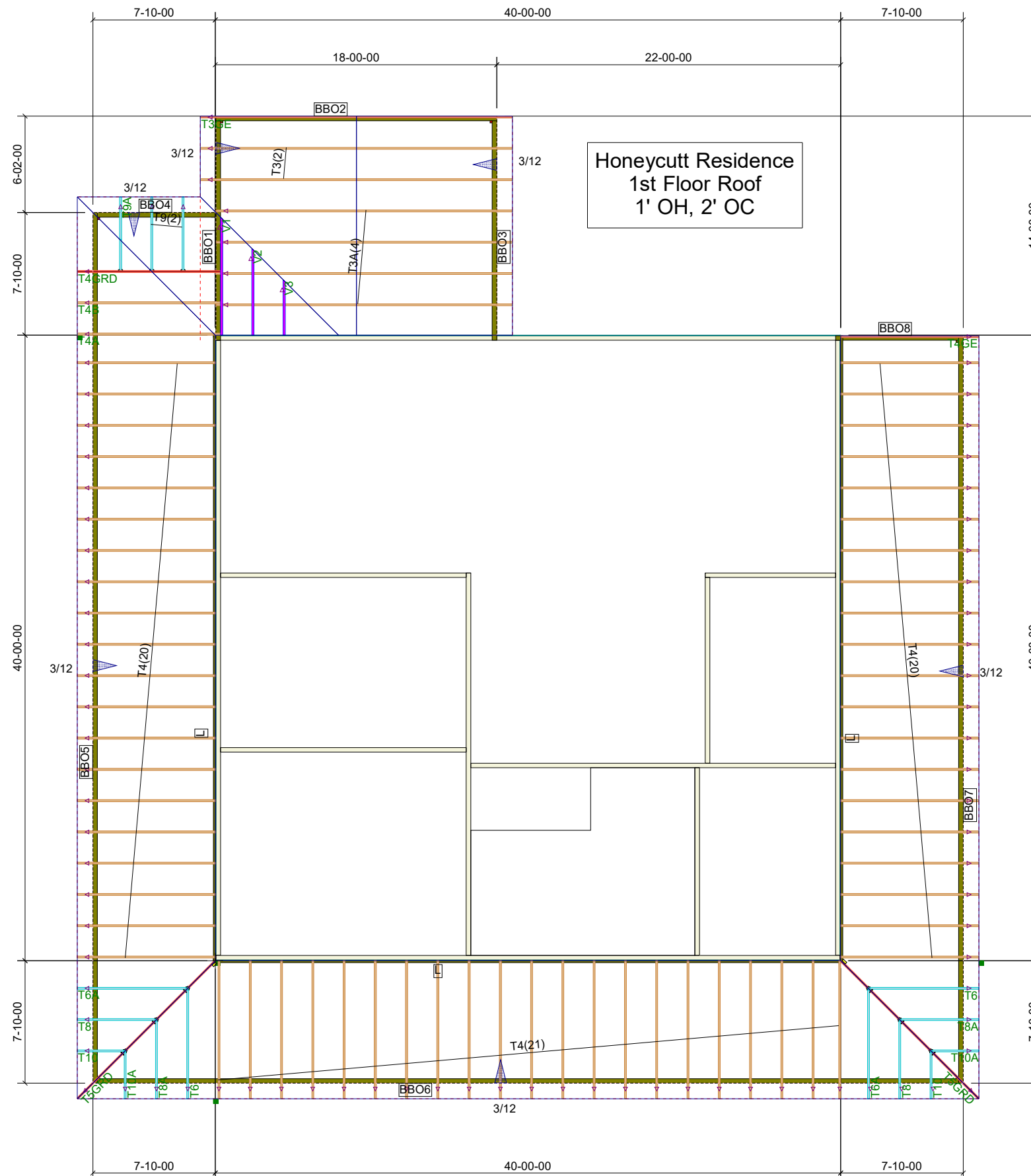

Notes:  
1. Exterior dimensions shown are assumed to be:  
 Out-to-out of stud  
 Out-to-out of sheathing  
2. Adjust truss locations as needed for plumbing and mechanical clearance. Unless otherwise noted, trusses may be shifted as long as O.C. spacing shown is not exceeded.  
3. Do not cut, drill, or otherwise damage any part of any truss without prior approval from Peak Truss.  
4. Do not approve drawings if any information herein is unclear. Once ordered trusses will be fabricated as approved.  
5. Please contact Peak Truss Builders with any questions. We are available to help any way we can. We can be reached at 919-545-5555 or sales@peaktruss.com

Roof Truss Loading per 2018 NC Residential Code  
Top Chord Live Load 20# PSF  
Top Chord Dead Load 10# PSF  
Bottom Chord Live Load 0# PSF  
Bottom Chord Dead Load 10# PSF

Trusses are designed for additional storage load wherever a 42"x24" box will fit between the webs.

△ - This symbol denotes left end of truss as shown on truss drawings  
● - Approximate location of toilet drop. Builder please confirm.

Truss connections by others:  
⊕ - Nailed  
⊖ - Ledger

|   |                                |
|---|--------------------------------|
| Job #   | Q-2002826                      |
| Honeycutt Resd  | Benson NC 27504                |
| Date Quoted:  | Designer:<br>Aron Meeks        |
| PBS - Raleigh<br>10405 Chapel Hill Rd.<br>Morrisville, NC 27577 |                                |
| Peak Truss Builders, LLC  | PO Box 340, New Hill, NC 27562 |

THIS LAYOUT IS TO BE USED AS A TRUSS PLACEMENT GUIDE ONLY.  
PLEASE REFER TO BUILDING PLANS FOR BUILDING CONSTRUCTION AND DETAILS,  
SUCH AS PLUMBING OR DUCT DROPS.

PROPOSED DESIGN-  
NOT FOR  
CONSTRUCTION

Job #

Q-2002826

Honeycutt Resd

Benson NC  
27504

Date Quoted:

Designer:

Aron Meeks

PBS - Raleigh  
10405 Chapel Hill Rd.  
Morrisville, NC  
27577

Peak Truss  
Builders, LLC

PO Box 340, New Hill, NC 27562

- Notes:
- Exterior dimensions shown are assumed to be:
    - Out-to-out of stud
    - Out-to-out of sheathing
  - Adjust truss locations as needed for plumbing and mechanical clearance. Unless otherwise noted, trusses may be shifted as long as O.C. spacing shown is not exceeded.
  - Do not cut, drill, or otherwise damage any part of any truss without prior approval from Peak Truss.
  - Do not approve drawings if any information herein is unclear. Once ordered trusses will be fabricated as approved.
  - Please contact Peak Truss Builders with any questions. We are available to help any way we can. We can be reached at 919-545-5555 or sales@peaktruss.com

Roof Truss Loading per  
2018 NC Residential Code

Top Chord Live Load 20# PSF  
Top Chord Dead Load 10# PSF  
Bottom Chord Live Load 0# PSF  
Bottom Chord Dead Load 10# PSF

Trusses are designed for additional storage load wherever a 42"x24" box will fit between the webs.

- △ - This symbol denotes left end of truss as shown on truss drawings
- - Approximate location of toilet drop. Builder please confirm.

Truss connections by others:

- N - Nailed
- L - Ledger

Honeycutt Residence  
2nd Floor Roof  
1' OH, 2' OC

| Truss Connector Total List |         |     |
|----------------------------|---------|-----|
| Manuf                      | Product | Qty |
| USP                        | JUS26   | 16  |

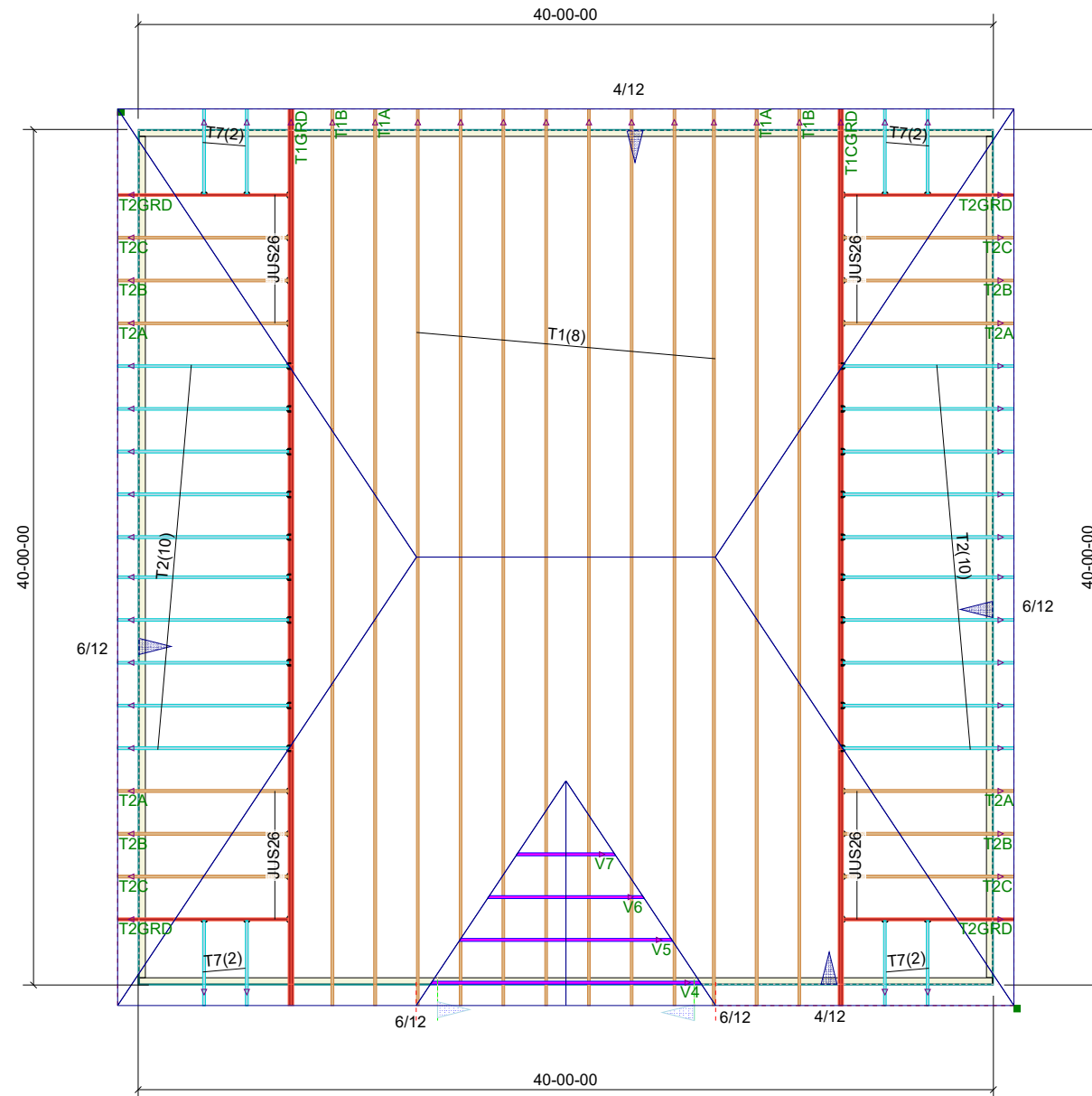

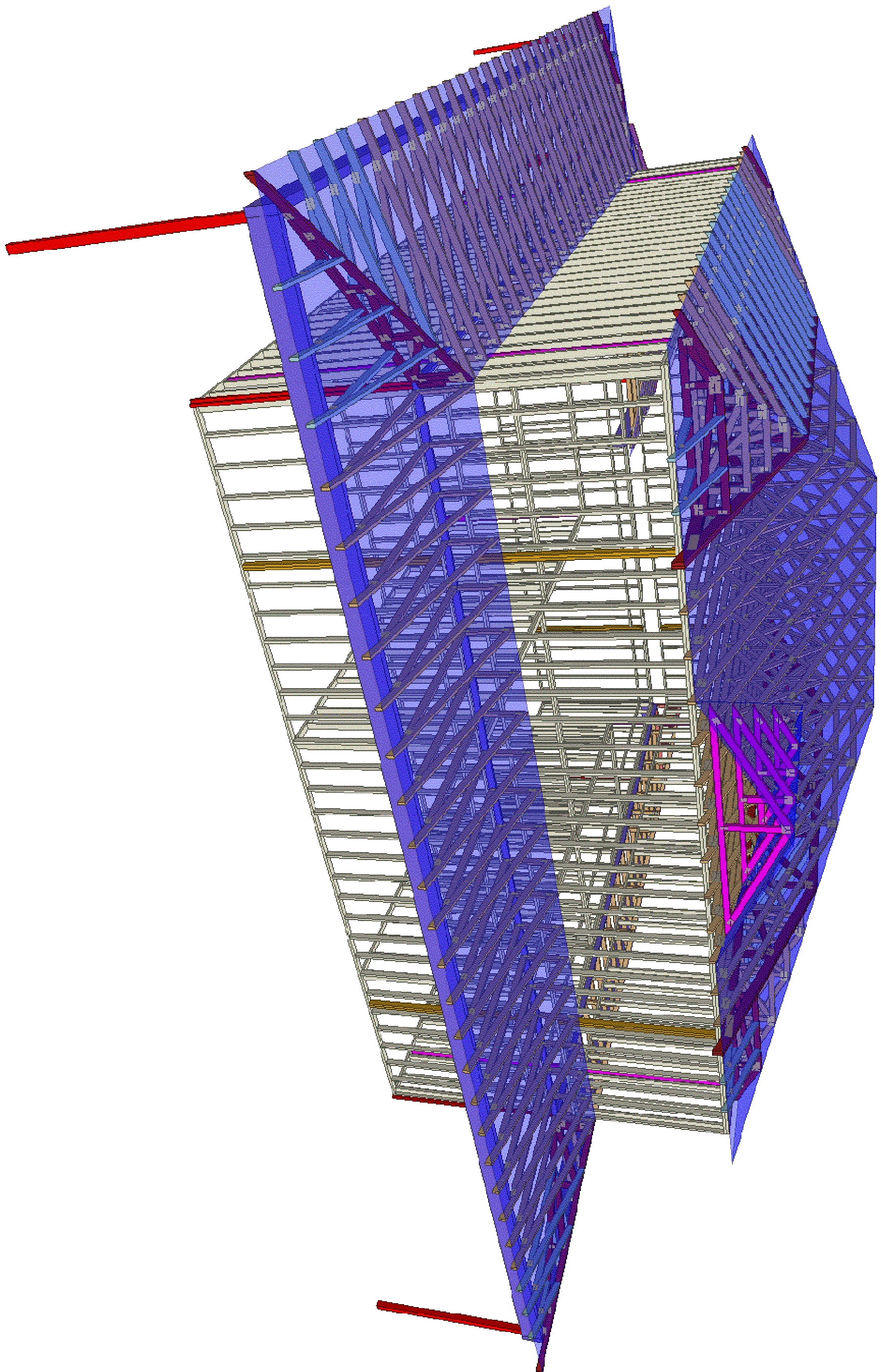

**Peak Truss  
Builders, LLC**

PO Box 340, New Hill, NC 27562

PBS - Raleigh  
10405 Chapel Hill Rd.  
Morrisville, NC  
27577

Date Quoted:

Designer:  
**Aron Meeks**

Honeycutt Resd

Benson NC  
27504

Job #

**Q-2002826**

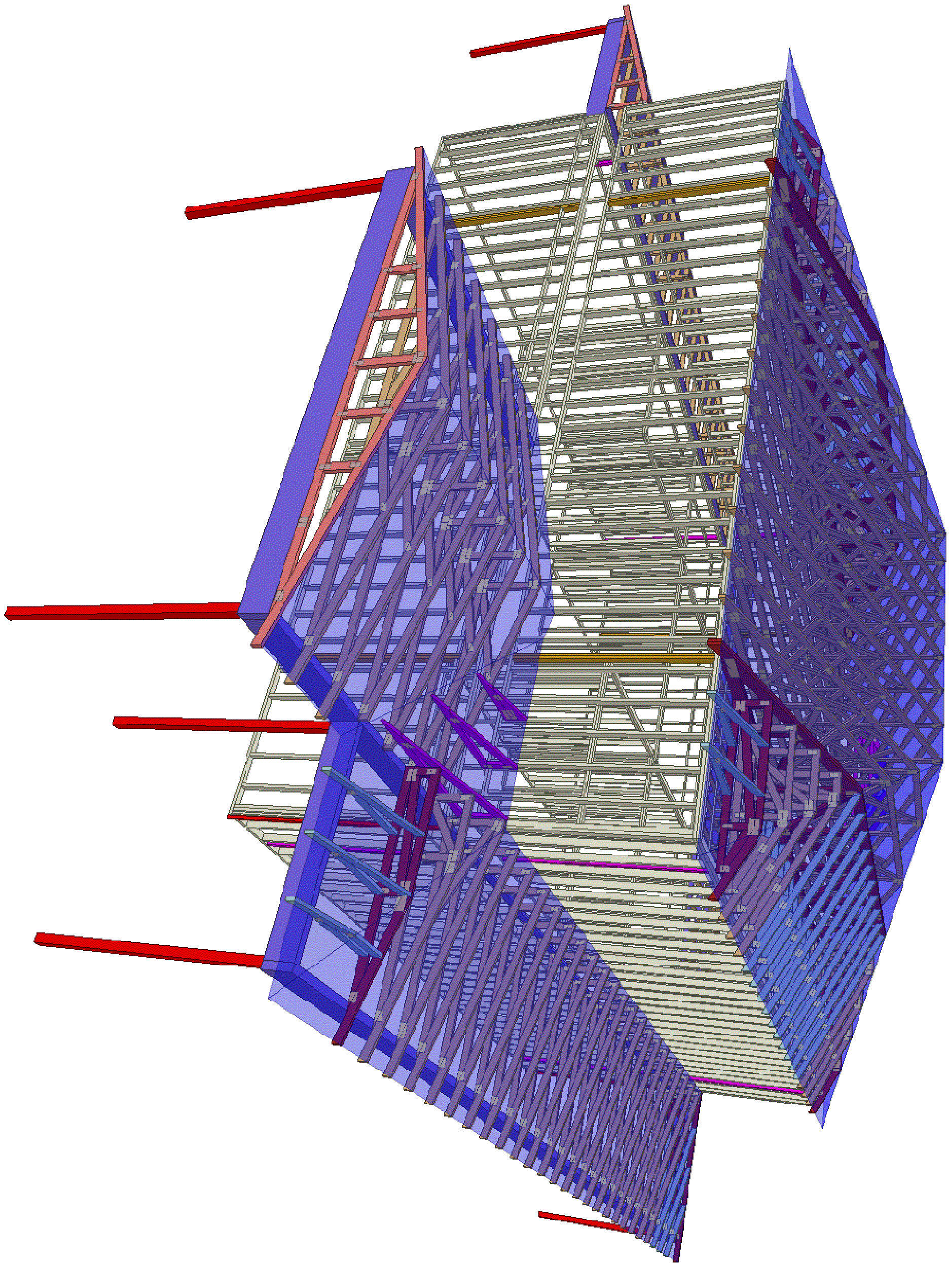

**Peak Truss  
Builders, LLC**

PO Box 340, New Hill, NC 27562

PBS - Raleigh  
10405 Chapel Hill Rd.  
Morrisville, NC  
27577

Date Quoted:

Designer:  
**Aron Meeks**

Honeycutt Resd

Benson NC  
27504

Job #

**Q-2002826**