

HARNETT DEPARTMENT OF PUBLIC HEALTH PERMIT
TO CONSTRUCT A DRINKING WATER SUPPLY WELL

PIN #: 1600-17-5379.000 Parcel #: 071600 0260 01 Application #: SFD2012-0020 Subdivision: _____ Lot #: 2

Applicant Name: Robert Pope Builders, LLC
Address: 901 W Pearsall St. Dunn, NC 28334

Type of Facility Served by Well: SFD

Sewage System: 25% Reduction Sys.

Permit Conditions: Location - Ebenezer Church Road (SR 1558)

General Permit Conditions:

- Drinking water supply well construction must meet 15A NCAC 02C.100 rules
- The permitted drinking water supply well shall be located in accordance with the **SITE PLAN**
- **ANY ALTERATION** of the site of the site (including location of structures and appurtenance) or modification in use of the well, may subject this Permit to revocation

Authorized State Agent [Signature] Date 01/27/2021

Grouting Inspection Witnessed _____ Date _____
 Grouting self-certified by driller GW-1 provided? Yes No

See attachment for construction sketch

WELL CERTIFICATE OF COMPLETION

Date: _____ Application #: SFD2012-0020 Well Contractor: _____

Applicant Name: Robert Pope Builders, LLC
Address: 901 W Pearsall St. Dunn, NC 28334
Directions to Site: Ebenezer Church Road (SR 1558)

Use of Well: _____ Date Drilled: _____ Total Depth: _____ Replacement Well? Yes No
Static Water Level: _____ Top of Casing is _____ in. above surface. Yield: _____ gpm at _____ ft.
Disinfection: Type _____ Amount _____

<u>Water Zone (depth)</u>	<u>Casing</u>	<u>Grout</u>
From _____ To _____	From _____ To _____	From <u>0</u> To _____
From _____ To _____	Diameter: _____ Material: _____ Thickness: _____	Material: _____ Method: _____
From _____ To _____	From _____ To _____	From _____ To _____
	Diameter: _____ Material: _____ Thickness: _____	Material: _____ Method: _____
	From _____ To _____	From _____ To _____
	Diameter: _____ Material: _____ Thickness: _____	Material: _____ Method: _____

Inspector: _____ On Hold Date: _____ Release Date: _____

Remarks: _____

Well Head Information

Casing Height: 12.1 ft (above finished grade) Access Port: Vent Stack:
Well ID Tag: Pump ID Tag: Sampling Tap: Backflow Preventer:
Sample Taken? Yes No Well Head properly sealed:

Remarks: _____

Authorized State Agent [Signature] Date 03/27/2021

See Attachment for completion sketch

Well Construction Sketch

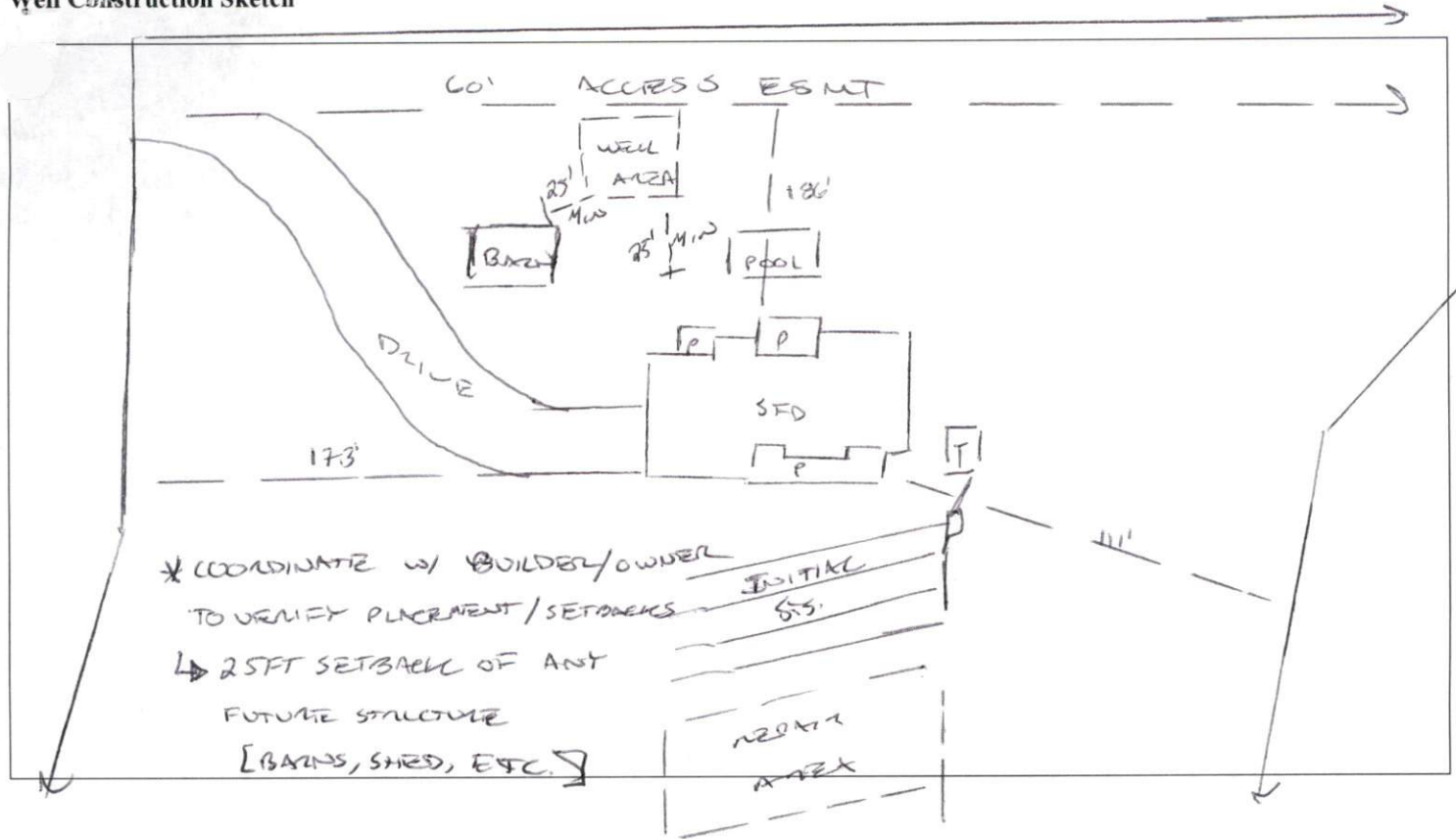

Completion Sketch

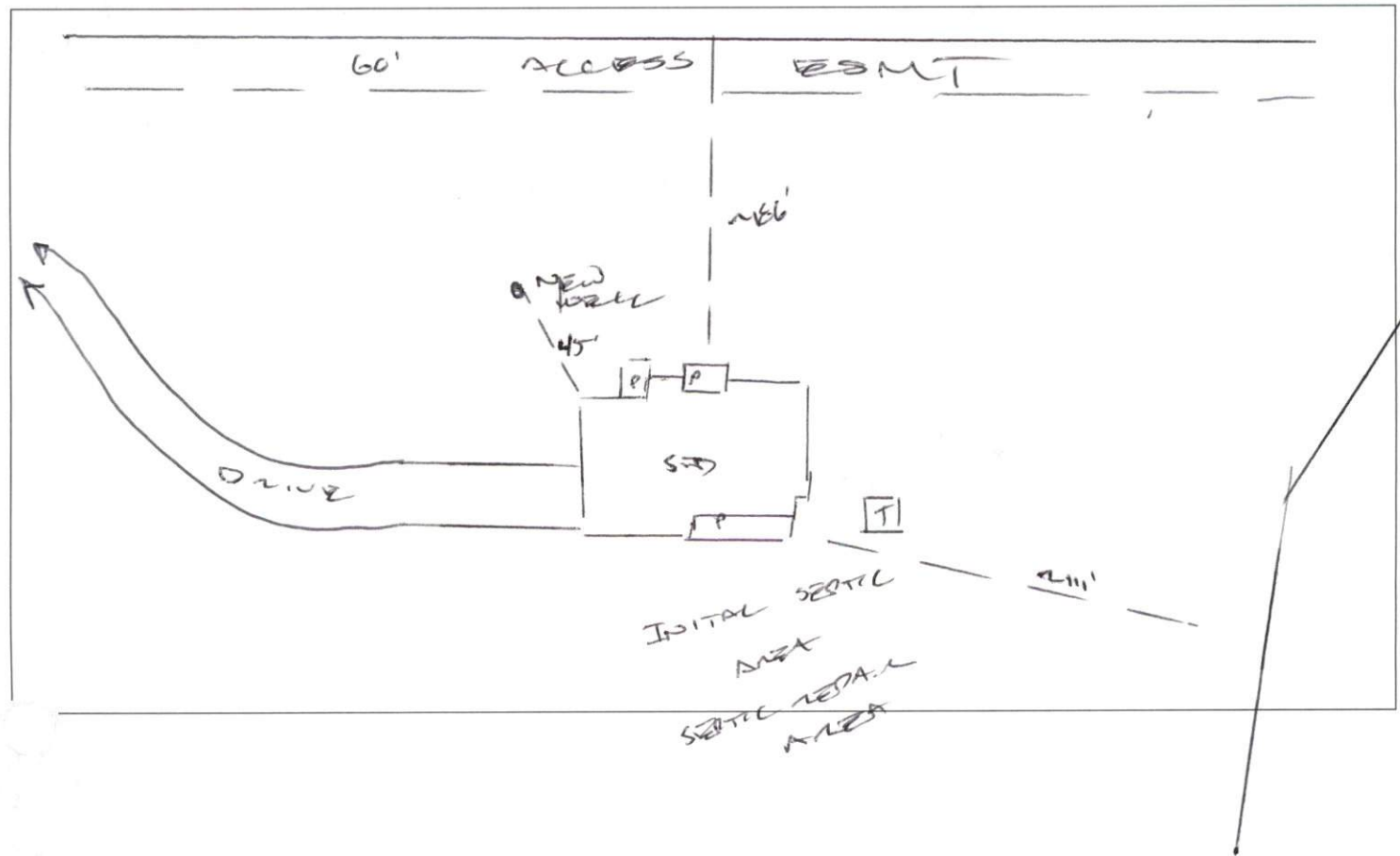

WELL CONSTRUCTION RECORD (GW-1)

1. Well Contractor Information:

John Boyette, Jr

Well Contractor Name

2505

NC Well Contractor Certification Number

Boyette Well & Septic, Inc.

Company Name

2. Well Construction Permit #: SFD2012-0020

List all applicable well construction permits (i.e. UIC, County, State, Variance, etc.)

3. Well Use (check well use):

Water Supply Well:

- Agricultural Municipal/Public
 Geothermal (Heating/Cooling Supply) Residential Water Supply (single)
 Industrial/Commercial Residential Water Supply (shared)
 Irrigation

Non-Water Supply Well:

- Monitoring Recovery

Injection Well:

- Aquifer Recharge Groundwater Remediation
 Aquifer Storage and Recovery Salinity Barrier
 Aquifer Test Stormwater Drainage
 Experimental Technology Subsidence Control
 Geothermal (Closed Loop) Tracer
 Geothermal (Heating/Cooling Return) Other (explain under #21 Remarks)

4. Date Well(s) Completed: 7/29/12 Well ID# _____

5a. Well Location:

Robert Pope Builders

Facility/Owner Name

Facility ID# (if applicable)

190 Kent Lane

Coats

Physical Address, City, and Zip

Annett

County

Parcel Identification No. (PIN)

5b. Latitude and longitude in degrees/minutes/seconds or decimal degrees: (if well field, one lat/long is sufficient)

35.41832°N - 78.659775°W

6. Is (are) the well(s) Permanent or Temporary

7. Is this a repair to an existing well: Yes or No
If this is a repair, fill out known well construction information and explain the nature of the repair under #21 remarks section or on the back of this form.

8. For Geoprobe/DPT or Closed-Loop Geothermal Wells having the same construction, only 1 GW-1 is needed. Indicate TOTAL NUMBER of wells drilled: _____

9. Total well depth below land surface: 245 (ft.)
For multiple wells list all depths if different (example- 3@200' and 2@100')

10. Static water level below top of casing: 25 (ft.)
If water level is above casing, use "1"

11. Borehole diameter: 61/4 (in.)

12. Well construction method: Rotary
(i.e. auger, rotary, cable, direct push, etc.)

FOR WATER SUPPLY WELLS ONLY:

13a. Yield (gpm) 12 Method of test: Flow

13b. Disinfection type: HTHH Amount: 16oz

For Internal Use Only:

14. WATER ZONES

FROM	TO	DESCRIPTION
220 ft.	223 ft.	
ft.	ft.	

15. OUTER CASING (for multi-cased wells) OR LINER (if applicable)

FROM	TO	DIAMETER	THICKNESS	MATERIAL
ft.	ft.	in.		

16. INNER CASING OR TUBING (geothermal closed-loop)

FROM	TO	DIAMETER	THICKNESS	MATERIAL
11.5 ft.	121 ft.	6.25 in.	SPR21	PVC
121 ft.	126 ft.	6.75 in.	188	WAL. Steel

17. SCREEN

FROM	TO	DIAMETER	SLOT SIZE	THICKNESS	MATERIAL
ft.	ft.	in.			
ft.	ft.	in.			

18. GROUT

FROM	TO	MATERIAL	EMPLACEMENT METHOD & AMOUNT
0 ft.	20 ft.		
ft.	ft.		
ft.	ft.		

19. SAND/GRAVEL PACK (if applicable)

FROM	TO	MATERIAL	EMPLACEMENT METHOD
ft.	ft.		
ft.	ft.		

20. DRILLING LOG (attach additional sheets if necessary)

FROM	TO	DESCRIPTION (color, hardness, soil/rock type, grain size, etc.)
0 ft.	20 ft.	CLAY
20 ft.	70 ft.	Sand
30 ft.	100 ft.	Sandy white
100 ft.	245 ft.	Slits
ft.	ft.	
ft.	ft.	
ft.	ft.	

21. REMARKS

22. Certification:

Signature of Certified Well Contractor

8/10/12
B/c

By signing this form, I hereby certify that the well(s) was (were) constructed in accordance with 15A NCAC 02C .0100 or 15A NCAC 02C .0200 Well Construction Standards and that a copy of this record has been provided to the well owner.

23. Site diagram or additional well details:

You may use the back of this page to provide additional well site details or well construction details. You may also attach additional pages if necessary.

SUBMITTAL INSTRUCTIONS

24a. For All Wells: Submit this form within 30 days of completion of well construction to the following:

Division of Water Resources, Information Processing Unit,
1617 Mail Service Center, Raleigh, NC 27699-1617

24b. For Injection Wells: In addition to sending the form to the address in 24a above, also submit one copy of this form within 30 days of completion of well construction to the following:

Division of Water Resources, Underground Injection Control Program,
1636 Mail Service Center, Raleigh, NC 27699-1636

24c. For Water Supply & Injection Wells: In addition to sending the form to the address(es) above, also submit one copy of this form within 30 days of completion of well construction to the county health department of the county where constructed.