

Harnett County Department of Public Health

Improvement Permit

A building permit cannot be issued with only an Improvement Permit

221769

ISSUED TO: FISHER BLDG GROUP
NEW REPAIR EXPANSION
Type of Structure: 3-BEDROOM 65'x49' STD
Proposed Wastewater System Type: 25% REDUCTION STD.
Projected Daily Flow: 360 GPD
Number of bedrooms: 3 Number of Occupants: 1 max
Basement Yes No
Pump Required: Yes No May be required based on final location and elevations of facilities
Type of Water Supply: Community Public Well Distance from well NA feet
Permit conditions: _____

PROPERTY LOCATION: 65 B16 J. ST. (OLD STAGE 2. S.)
SUBDIVISION: PRINCELAND TESTS LOT # 4
Site Improvements required prior to Construction Authorization Issuance: _____

Permit valid for: Five years
 No expiration

Authorized State Agent: [Signature] Date: 05/07/2021 SEE ATTACHED SITE SKETCH
The issuance of this permit by the Health Department in no way guarantees the issuance of other permits. The permit holder is responsible for checking with appropriate governing bodies in meeting their requirements. This site is subject to revocation if the site plan, plat, or the intended use changes. The Improvement Permit shall not be affected by a change in ownership of the site. This permit is subject to compliance with the provisions of the Laws and Rules for Sewage Treatment and Disposal and to conditions of this permit.

Construction Authorization

(Required for Building Permit)

The construction and installation requirements of Rules .1950, .1952, .1954, .1955, .1956, .1957, .1958, and .1959 are incorporated by references into this permit and shall be met. Systems shall be installed in accordance with the attached system layout.

ISSUED TO: FISHER BLDG GROUP
Facility Type: 3-BEDROOM 65'x49' STD New Expansion Repair
Basement? Yes No Basement Fixtures? Yes No
Type of Wastewater System** 25% REDUCTION SYSTEM (Initial) Wastewater Flow: 360 GPD
(See note below, if applicable)
50% REDUCTION PPBS (Repair)

PROPERTY LOCATION: 65 B16 J. STREET (OLD STAGE 2. S.)
SUBDIVISION: PRINCELAND TESTS LOT # 4

Installation Requirements/Conditions
Septic Tank Size 1000 gallons
Pump Tank Size 1000 gallons
Number of trenches 3
Exact length of each trench 100 feet
Trenches shall be installed on contour at a
Maximum Trench Depth of: 22 inches
(Trench bottoms shall be level to +/-1/4" in all directions)
Trench Spacing: 9 Feet on Center
Soil Cover: 10 inches
(Maximum soil cover shall not exceed 36" above the trench bottom)
Pump Requirements: _____ ft. TDH vs. _____ GPM
Aggregate Depth: NA inches below pipe
NA inches above pipe
NA inches total
Conditions: PUMP TO MEDIUM D-BOX REGULAR DISTRIBUTION

**WATER LINES (INCLUDING IRRIGATION) MUST BE 10FT. FROM ANY PART OF SEPTIC SYSTEM OR REPAIR AREA.
NO UTILITIES ALLOWED IN INITIAL OR REPAIR DRAIN FIELD AREA.**

****If applicable: I understand the system type specified is different from the type specified on the application. I accept the specifications of this permit.**
Owner/Legal Representative Signature: _____ Date: _____

This Construction Authorization is subject to revocation if the site plan, plat, or the intended use changes. The Construction Authorization shall not be transferred when there is a change in ownership of the site. This Construction Authorization is subject to compliance with the provisions of the Laws and Rules for Sewage Treatment and Disposal and to the conditions of this permit. SEE ATTACHED SITE SKETCH

Authorized State Agent: [Signature] Date: 05/07/2021
ANDREW CURRIN Construction Authorization Expiration Date: 05/07/2026

Application # 5752612-0015

Harnett County Department of Public Health Site Sketch

Property Location: 65 BIR J. STREET (OLD STAGE RD. S. - 521769)

Issued To: FISHER BUDG GNP. Subdivision PRICELAND ESTS Lot # 4

Authorized State Agent: *[Signature]* Date: 05/07/2021
ANDREW CURRY, PEHS

- * PUMP TO MEDIUM D-BOX EQUAL DISTRIBUTION
- * INSTALL TIGHT ON ESMT LINE [MARKED VIA SURVEYOR]
↳ NO 10FT SETBACK; INSTALL TIGHT USING TRENCH DEPTH
- * INSTALL TANKS LOW TO MAXIMIZE SIDE YARD AREA

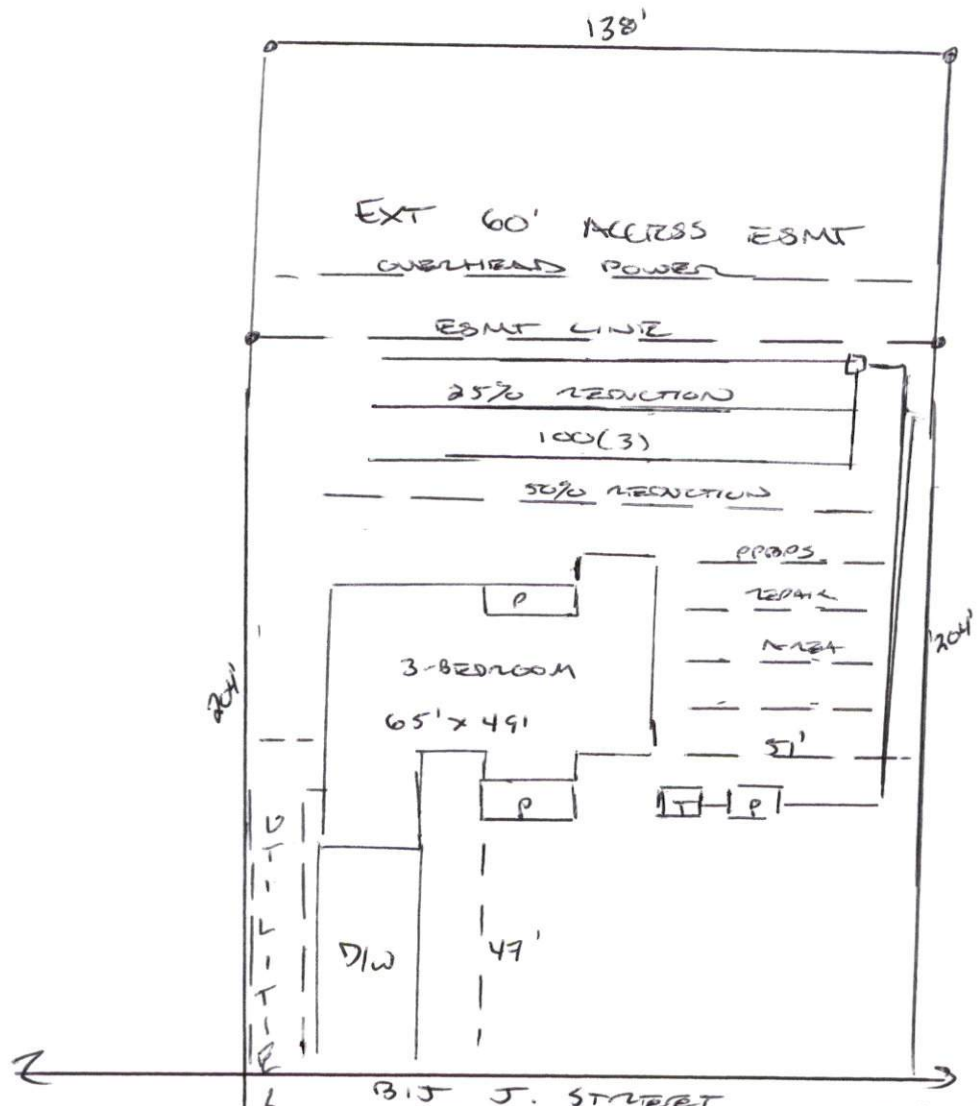

This drawing is for illustrative purposes only. System installation must meet all pertinent laws, rules, and regulations.