

I, MICHAEL P. GRIFFIN, certify that under my direction and supervision this map was drawn from an actual field survey; that the error of closure of the survey as calculated by coordinates is 1: 10,000+; that the area shown hereon was calculated by coordinates.

Witness my hand and seal this 22ND day of FEBRUARY 2021.

BK 2020 PGS 271-272  
HARNETT CO. REGISTRY

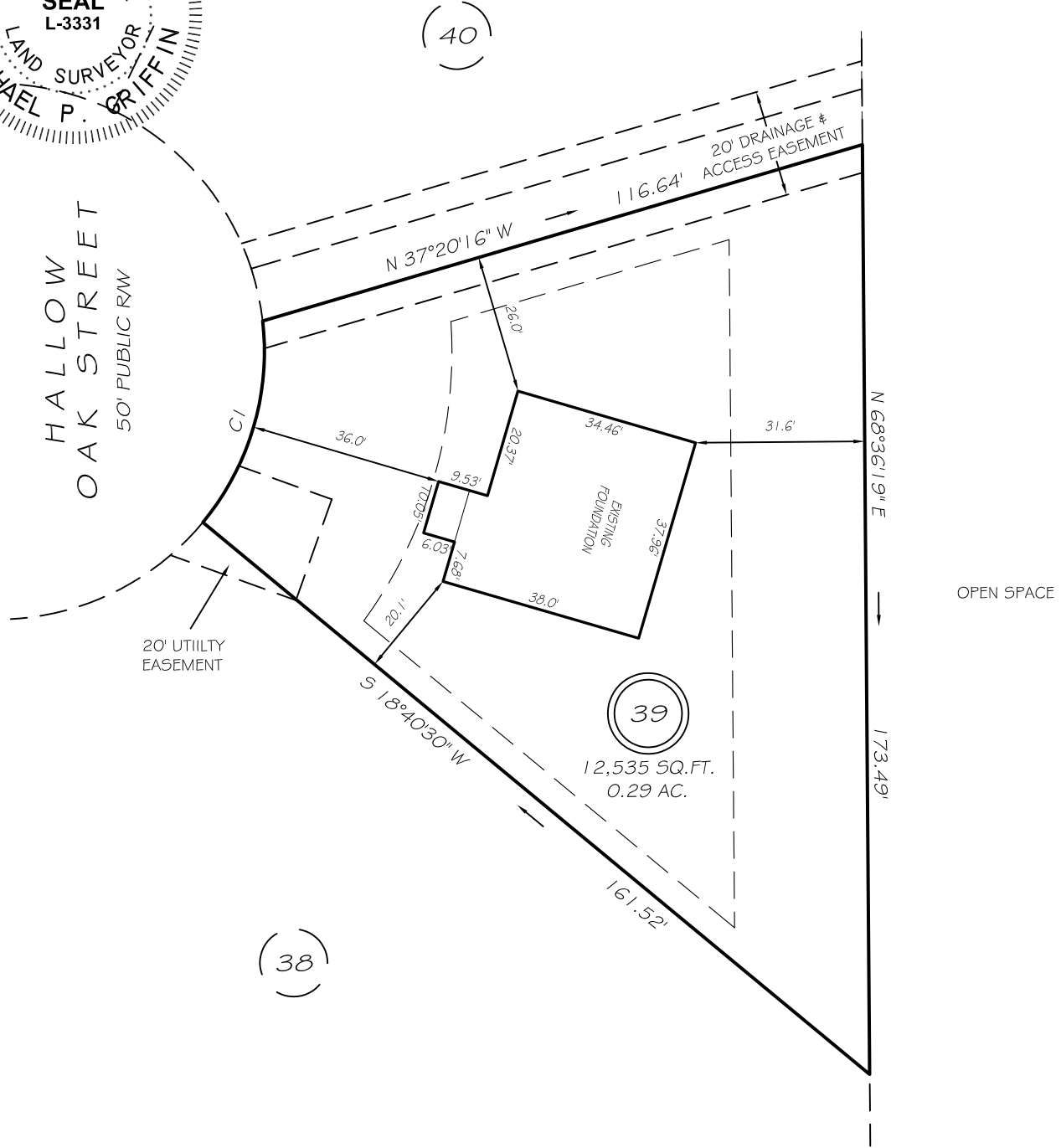
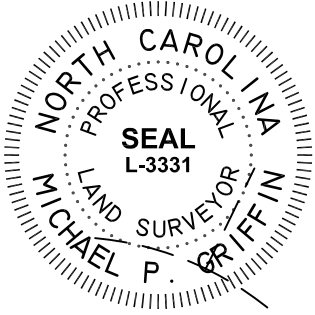

(40)

(39)

(38)

N 68°36'19\"/>

173.49'

OPEN SPACE

SETBACKS

FRONT	35'
REAR	25'
ONE SIDE	5'
OTHER SIDE	10'
CORNER SIDE	20'

NOTE:  
NO OPERATING WINDOWS OR DOORS ON THE DWELLING'S SIDE THAT HAS A 5 FOOT SETBACK.

CI R=50.00' L=40.27' S85°35'47\"/>

LEGEND

EIP	EXISTING IRON PIPE	FES	FLARED END SECTION
IPS	IRON PIPE SET	WM	WATER METER
R/W	RIGHT OF WAY	CO	CLEAN OUT
N/F	NOW OR FORMERLY	FH	FIRE HYDRANT
EIS	EXISTING IRON STAKE	CB	CATCH BASIN

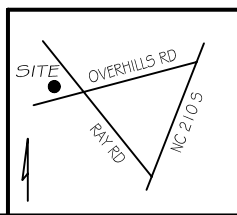

THIS PROPERTY IS NOT LOCATED IN THE 100 YEAR FLOOD ZONE.

**GLS** GRIFFIN LAND SURVEYING, INC.  
P. O. BOX 148  
FUQUAY-VARINA, NC 27526  
(919) - 567 - 1963

**FOUNDATION SURVEY**  
FOR  
**H & H HOMES**  
OLDE FARM VILLAGE  
PHASE IV  
**LOT 39**  
HALLOW OAK STREET  
NORTH CAROLINA  
HARNETT CO. ANDERSON CREEK TWSHP

DRAWN BY KDF

DATE 2/22/21

CHECKED BY MPG

SCALE 1" = 30'