

I, MICHAEL P. GRIFFIN, certify that under my direction and supervision this map was drawn from an actual field survey; that the error of closure of the survey as calculated by coordinates is 1: 10,000+; that the area shown hereon was calculated by coordinates.

Witness my hand and seal this 3RD day of MARCH 2021.

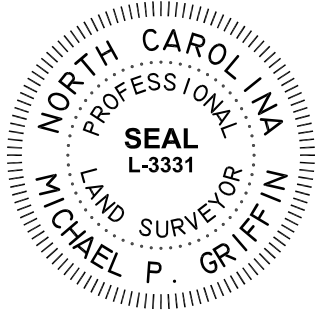

GERALD F. LAWRENCE
LINDA LOU C. LAWRENCE
DB 758 PG 427
BM 2018 PG 360

BY 2020 PG 359
HARNETT CO. REGISTRY

ANNIE M. HALL
DB 299 PG 557

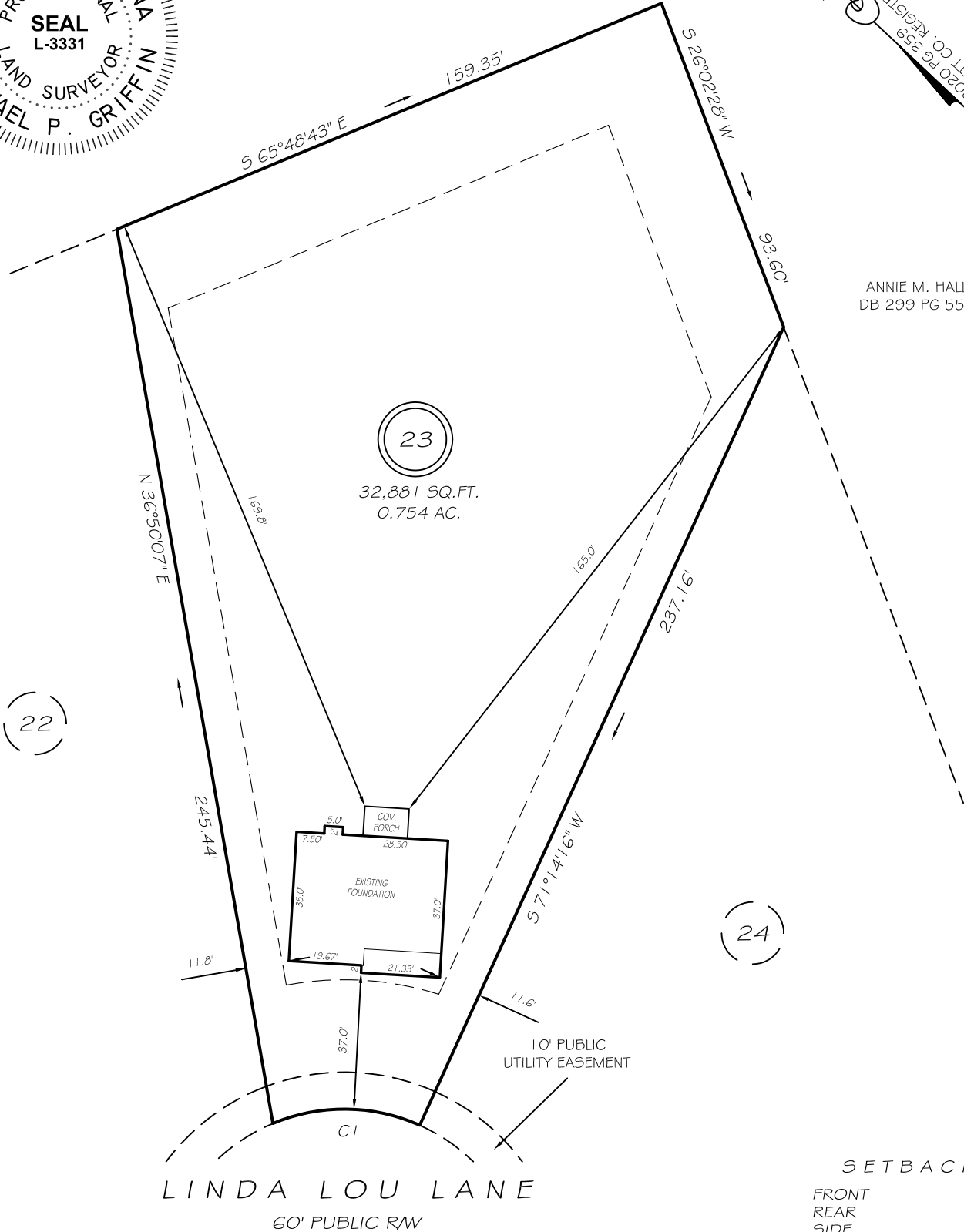

SETBACKS

FRONT	35'
REAR	25'
SIDE	10'
CORNER SIDE	20'

CI R=50.00' L=40.81' N42°34'15\"/>

THIS PROPERTY IS NOT LOCATED
IN THE 100 YEAR FLOOD ZONE.

LEGEND

EIP	EXISTING IRON PIPE	FES	FLARED END SECTION
IPS	IRON PIPE SET	WM	WATER METER
R/W	RIGHT OF WAY	CO	CLEAN OUT
N/F	NOW OR FORMERLY	FH	FIRE HYDRANT
EIS	EXISTING IRON STAKE	CB	CATCH BASIN

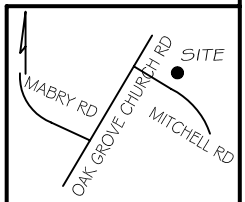

GRiffin LAND SURVEYING, INC.
 P. O. BOX 148
 FUQUAY-VARINA, NC 27526
 (919) - 567 - 1963

FOUNDATION SURVEY
FOR
A & G RESIDENTIAL
MITCHELL MANOR
LOT 23
 LINDA LOU LANE
 NORTH CAROLINA
 HARNETT COUNTY NEILS CREEK TOWNSHIP

DRAWN BY KDF	DATE 3/3/21
CHECKED BY MPG	SCALE 1" = 40'