

I, MICHAEL P. GRIFFIN, certify that under my direction and supervision this map was drawn from an actual field survey; that the error of closure of the survey as calculated by coordinates is 1:10,000+; that the area shown hereon was calculated by coordinates.
 Witness my hand and seal this day of MONTH 2020.

GERALD F. LAWRENCE
 LINDA LOU C. LAWRENCE
 DB 750 PG 427
 BM 2018 PG 360

BN 2020 PG 359
 HARNETT CO. REGISTRY

ANNIE M. HALL
 DB 299 PG 557

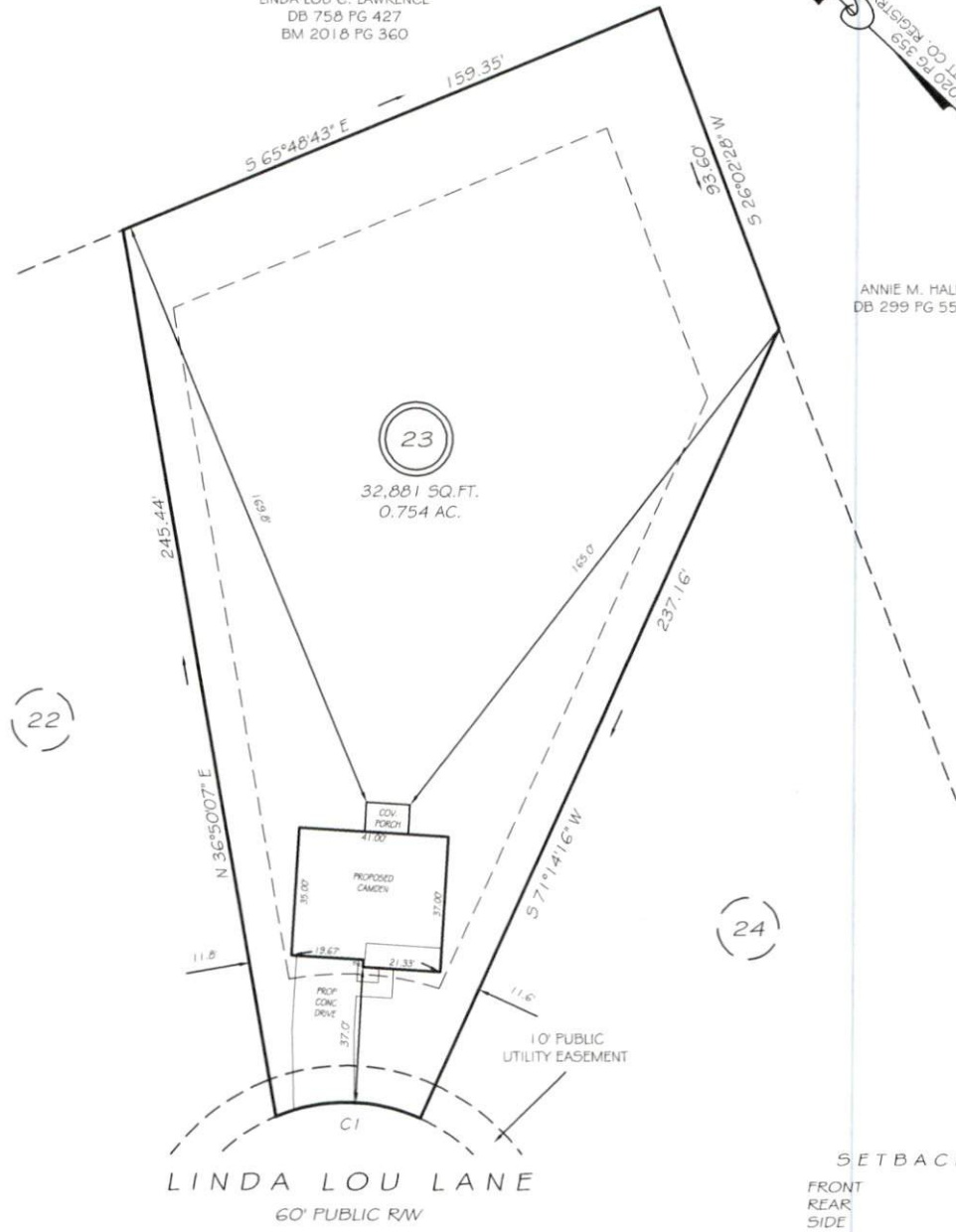

SETBACKS

FRONT	35'
REAR	25'
SIDE	10'
CORNER SIDE	20'

CIR=50.00' L=40.81' N42°34'15\"/>

PRELIMINARY
 NOT FOR RECORDATION,
 SALES OR CONVEYANCE

LEGEND

EIP	EXISTING IRON PIPE	FES	FLARED END SECTION
IPS	IRON PIPE SET	WM	WATER METER
RAW	RIGHT OF WAY	CO	CLEAN OUT
N/F	NOW OR FORMERLY	FH	FIRE HYDRANT
EIS	EXISTING IRON STAKE	CB	CATCH BASIN

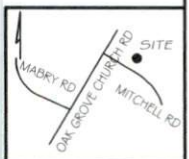

GLS GRIFFIN LAND SURVEYING, INC.
 P. O. BOX 148
 FUQUAY-VARINA, NC 27526
 (919) - 567 - 1963

PLOT PLAN
 FOR
A & G RESIDENTIAL
MITCHELL MANOR
LOT 23
 LINDA LOU LANE
 NORTH CAROLINA
 HARNETT COUNTY NEILS CREEK TOWNSHIP

DRAWN BY NMF	DATE 12/2/20
CHECKED BY MPG	SCALE 1" = 40'