

I, MICHAEL P. GRIFFIN, certify that under my direction and supervision this map was drawn from an actual field survey; that the error of closure of the survey as calculated by coordinates is 1: 10,000+; that the area shown hereon was calculated by coordinates.

Witness my hand and seal this day of MONTH 2020.

BK 2020 PGS 271-272
HARNETT CO. REGISTRY

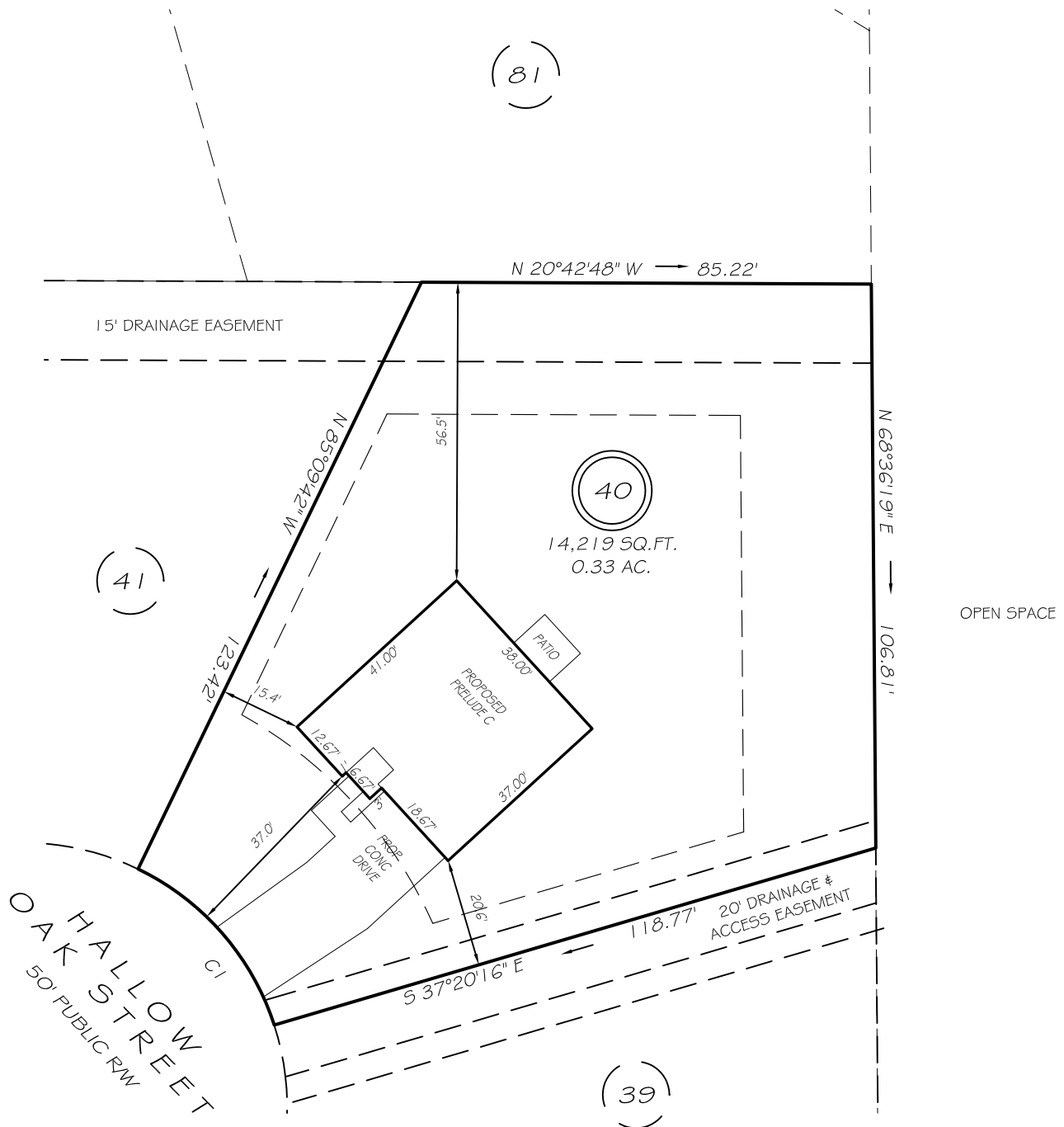
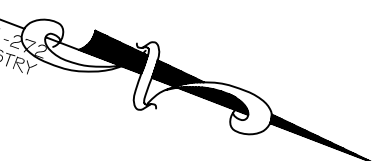

SETBACKS

FRONT	35'
REAR	25'
ONE SIDE	5'
OTHER SIDE	10'
CORNER SIDE	20'

NOTE:
NO OPERATING WINDOWS OR DOORS ON THE DWELLING'S SIDE THAT HAS A 5 FOOT SETBACK.

CI R=50.00' L=40.30' S27°55'10"W 39.22'

P R E L I M I N A R Y
NOT FOR RECORDATION,
SALES OR CONVEYANCE

LEGEND

EIP	EXISTING IRON PIPE	FES	FLARED END SECTION
IPS	IRON PIPE SET	WM	WATER METER
RAW	RIGHT OF WAY	CO	CLEAN OUT
N/F	NOW OR FORMERLY	FH	FIRE HYDRANT
EIS	EXISTING IRON STAKE	CB	CATCH BASIN

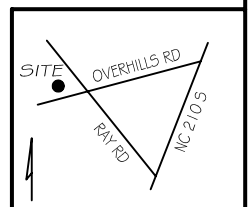

GLS GRIFFIN LAND SURVEYING, INC.
P. O. BOX 148
FUQUAY-VARINA, NC 27526
(919) - 567 - 1963

PLOT PLAN
FOR
H & H HOMES
OLDE FARM VILLAGE
PHASE IV
LOT 48
HALLOW OAK STREET
NORTH CAROLINA
HARNETT CO. ANDERSON CREEK TWSHP

DRAWN BY NMF

DATE 9/22/20

CHECKED BY MPG

SCALE 1" = 30'