

Olde Mill Village 3-Bedroom Septic Proposal Lot #15

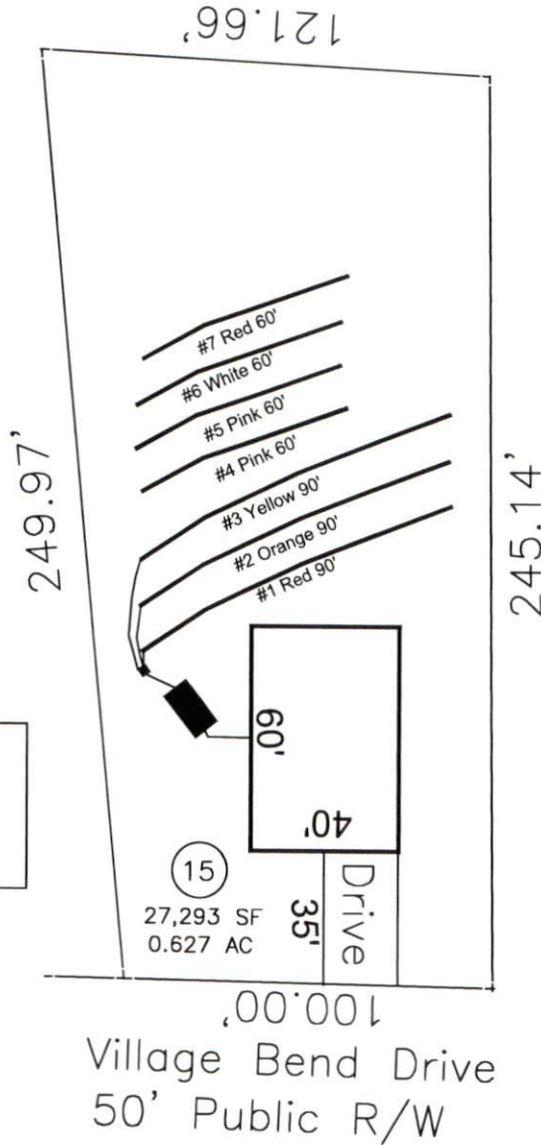

If plumbing is not sufficient
a pump and tank may be
required to septic drain field.

*Preliminary Design
Not a Permit

System: Gravity to D-Box
 Lines: 1-3 (270')
 0.325 LTAR
 24" Trench Bottom
 Accepted Status System
 Repair: Gravity to D-Box
 Lines: 4-7 (200')
 0.325 LTAR
 24 Trench Bottom
 T&J Panel - 50% Reduction System

GRAPHIC SCALE
1" = 50'



Adams
Soil Consulting
919-414-6761
Job #699