

Notes:

1. Boundary information taken from noted plat.

Building Setbacks:

- 35' - Front
- 20' - Rear
- 10' - Side

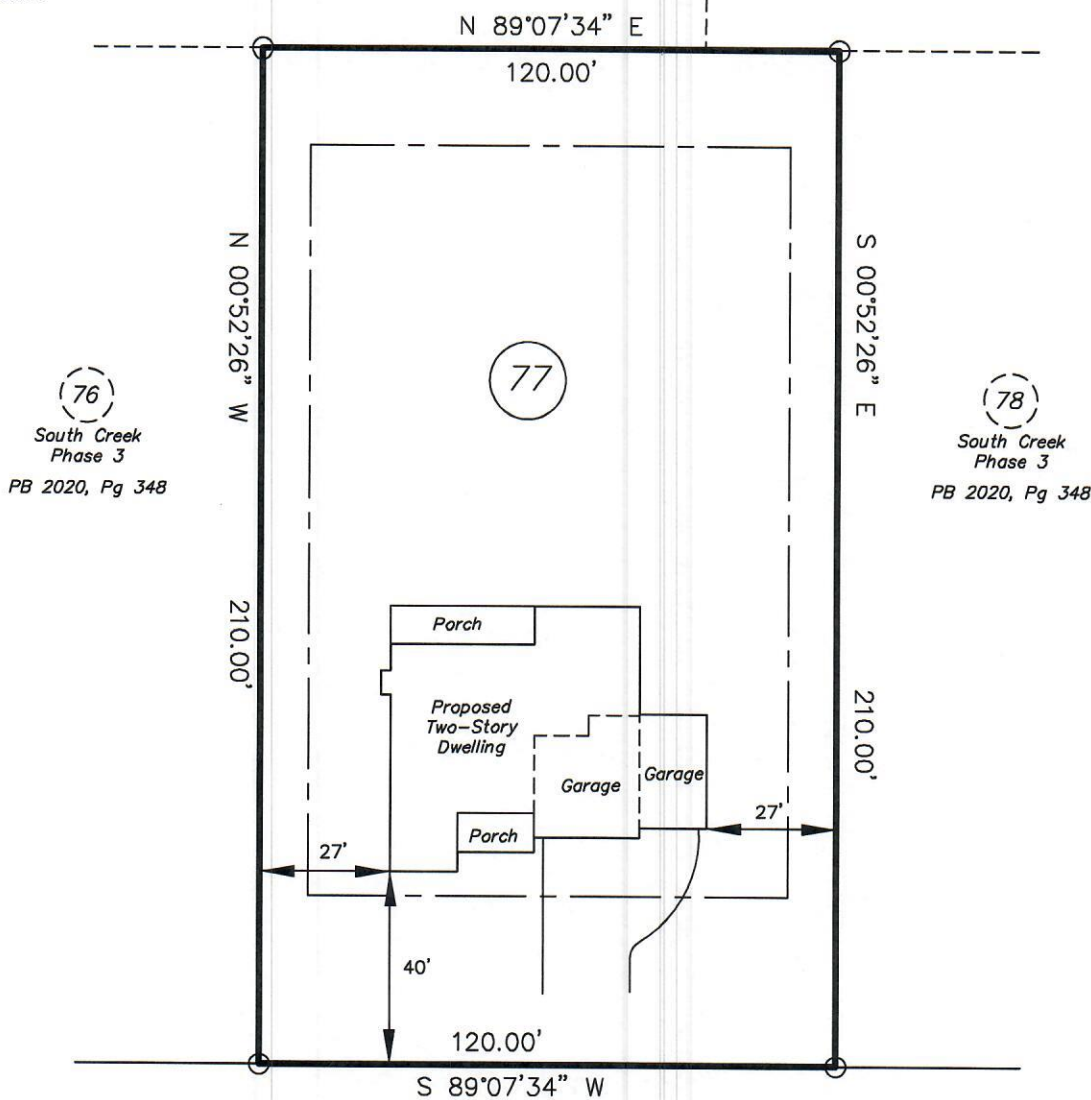

Thunder Valley Court 50' R/W

Property Address:
Thunder Valley Court
Lillington, N.C. 27546

Tax Parcel I.D. No.:

Plot Plan for :

J. W. Sealey & Associates

Lot No. 77, South Creek, Phase Three

Neills Creek Township Harnett County
North Carolina

SCALE: 1" = 40' DATE: Nov. 20, 2020

DB _____ PG _____ PB 2020 PG 348

I, William B. Snively, certify that this map was drawn under my supervision from an actual survey made under my supervision, that the ratio of precision as calculated by computer is 1:10000. This map does not conform to GS 47-30 as amended and is not intended for recordation, nor should a copy of this map be attached to a deed as an exhibit to be recorded per GS 89C-26.

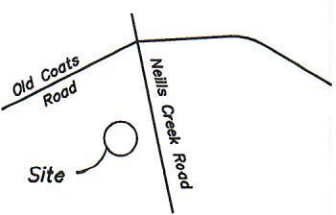
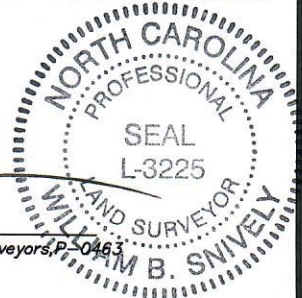

VICINITY MAP

House Plan :

Haynes Home Plans
Carter III
201009 B

REVISIONS

William B. Snively & Associates, PLLC, Surveyors, P. 50463
7595 Boyce's Landing Road
Wade, North Carolina 28395
Ph 910 483-3863 Fax 910 483-8451