

## Harnett County Department of Public Health Improvement Permit

A building permit cannot be issued with only an Improvement Permit

PROPERTY LOCATION: 67 Village Bend Drive

ISSUED TO: Dan Ryan Builders - North Carolina, L SUBDIVISION Olde Mill Village LOT # 57

NEW  REPAIR  EXPANSION  Site Improvements required prior to Construction Authorization Issuance: \_\_\_\_\_

Type of Structure: 40x64 sfd, 4 beds 2.5 baths

Proposed Wastewater System Type: 25% Reduction Sys.

Projected Daily Flow: 480 GPD

Number of bedrooms: 4 Number of Occupants: 8 max

Basement  Yes  No

Pump Required:  Yes  No  May be required based on final location and elevations of facilities

Type of Water Supply:  Community  Public  Well Distance from well NA feet Permit valid for:  Five years

Permit conditions: \_\_\_\_\_  No expiration

Authorized State Agent: \_\_\_\_\_ Date: 12/17/2020 SEE ATTACHED SITE SKETCH

The issuance of this permit by the Health Department in no way guarantees the issuance of other permits. The permit holder is responsible for checking with appropriate governing bodies in meeting their requirements. This site is subject to revocation if the site plan, plat, or the intended use changes. The Improvement Permit shall not be affected by a change in ownership of the site. This permit is subject to compliance with the provisions of the Laws and Rules for Sewage Treatment and Disposal and to conditions of this permit.

## Construction Authorization

(Required for Building Permit)

The construction and installation requirements of Rules .1950, .1952, .1954, .1955, .1956, .1957, .1958, and .1959 are incorporated by references into this permit and shall be met. Systems shall be installed in accordance with the attached system layout.

ISSUED TO: Dan Ryan Builders - North Carolina PROPERTY LOCATION: 67 Village Bend Drive

SUBDIVISION Olde Mill Village LOT # 57

Facility Type: 40x64 sfd, 4 beds 2.5 bath  New  Expansion  Repair

Basement?  Yes  No Basement Fixtures?  Yes  No

Type of Wastewater System\*\* 25% Reduction System (Initial) Wastewater Flow: 480 GPD

(See note below, if applicable ) 25% Reduction System (Repair)

Installation Requirements/Conditions: \_\_\_\_\_ Number of trenches 5

Septic Tank Size 1000 gallons Exact length of each trench 80 feet Trench Spacing: 9 Feet on Center

Pump Tank Size \_\_\_\_\_ gallons Trenches shall be installed on contour at a Soil Cover: 12 inches

Maximum Trench Depth of: 24 inches (Maximum soil cover shall not exceed

36" above the trench bottom)

(Trench bottoms shall be level to +/-1/4" in all directions)

Pump Requirements: \_\_\_\_\_ ft. TDH vs. \_\_\_\_\_ GPM Aggregate Depth: NA inches below pipe

NA inches above pipe

Conditions: Gravity to D-Box Equal Distribution N inches total

**WATER LINES (INCLUDING IRRIGATION) MUST BE 10FT. FROM ANY PART OF SEPTIC SYSTEM OR REPAIR AREA.  
NO UTILITIES ALLOWED IN INITIAL OR REPAIR DRAIN FIELD AREA.**

\*\*If applicable: I understand the system type specified is different from the type specified on the application. I accept the specifications of this permit.

Owner/Legal Representative Signature: \_\_\_\_\_ Date: \_\_\_\_\_

This Construction Authorization is subject to revocation if the site plan, plat, or the intended use changes. The Construction Authorization shall not be transferred when there is a change in ownership of the site. This Construction Authorization is subject to compliance with the provisions of the Laws and Rules for Sewage Treatment and Disposal and to the conditions of this permit. SEE ATTACHED SITE SKETCH

Authorized State Agent: \_\_\_\_\_ Date: 12/17/2020

ANDREW CORBIN Construction Authorization Expiration Date: 12/17/2025

Application # SFD2012-0002

# Harnett County Department of Public Health Site Sketch

Property Location: 67 Village Bend Drive

Issued To: Dan Ryan Builders - North Carolina, LLC Subdivision Olde Mill Village Lot # 57

Authorized State Agent: [Signature] Date: \_\_\_\_\_

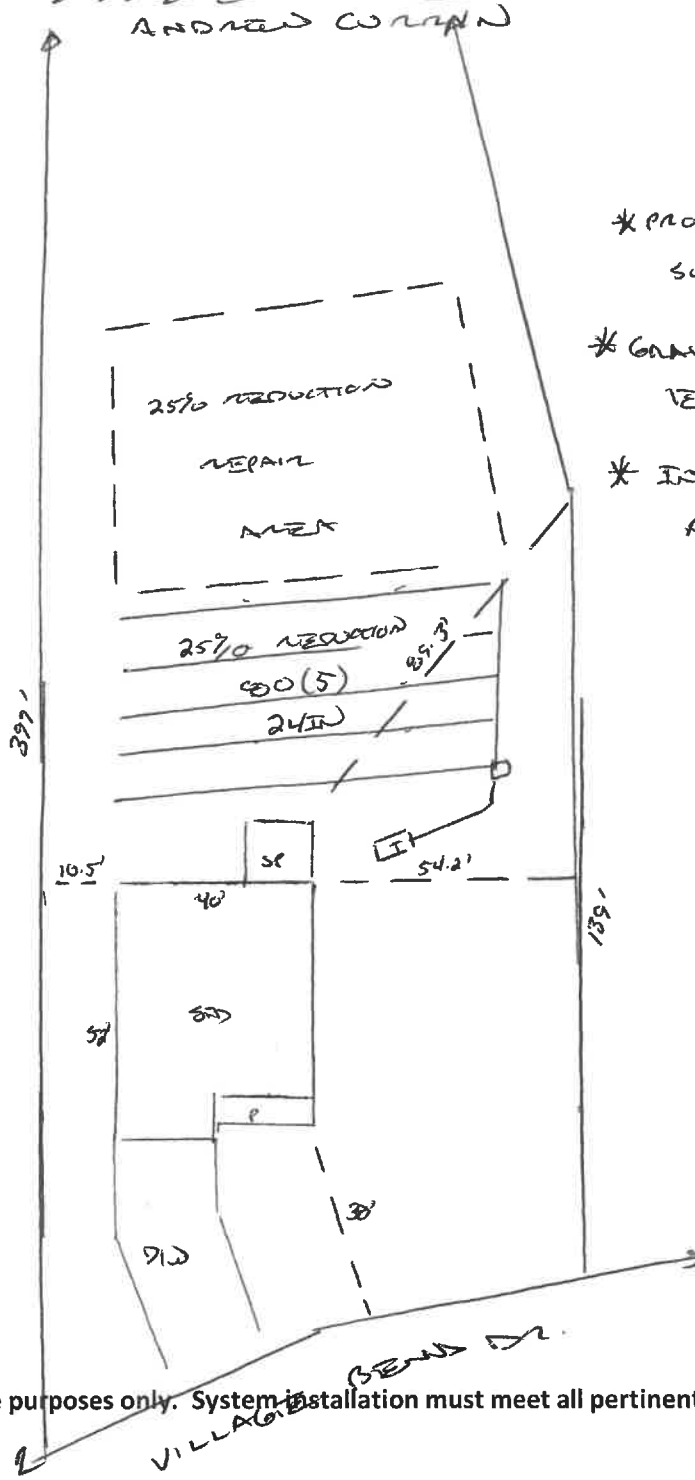

\* PROPOSED BY ADAMS  
SOIL CONSULTING

\* GRAVITY TO P-BOX  
EQUATE DISTRIBUTION

\* INSTALL AS HIGH UP HILL  
AS CONTOUR ALLOWS

This drawing is for illustrative purposes only. System installation must meet all pertinent laws, rules, and regulations.

# Olde Mill Village 4-Bedroom Septic Proposal Lot #57

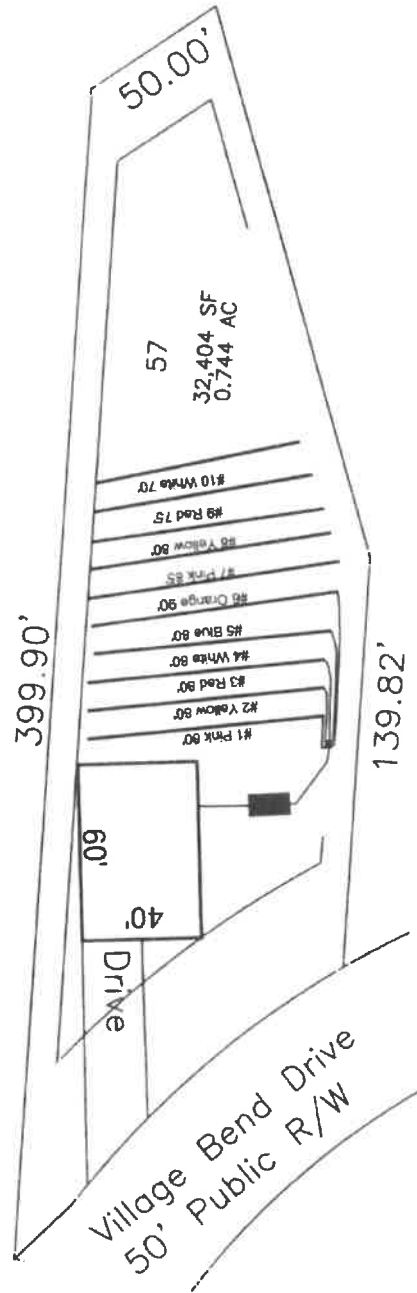

If plumbing is not sufficient a pump and tank may be required to septic drain field.

System: Gravity to D-Box  
 Lines: 1-5 (400')  
 0.3 LTAR  
 24" Trench Bottom  
 Accepted Status System  
 Repair: Pressure Manifold  
 Lines: 6-10 (400')  
 0.3 LTAR  
 24" Trench Bottom  
 Accepted Status System

\*Preliminary Design  
 Not a Permit

GRAPHIC SCALE  
 1" = 60'



Adams  
 Soil Consulting  
 919-414-6761  
 Job #699