

# Olde Mill Village 4-Bedroom Septic Proposal Lot #41

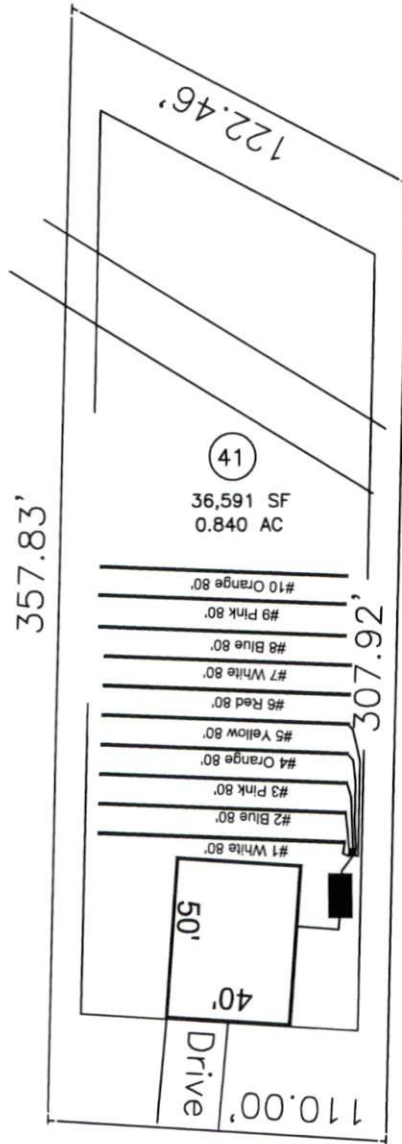

System: Gravity to D-Box  
 Lines: 1-5 (400')  
 0.3 LTAR  
 24" Trench Bottom  
 Accepted Status System  
 Repair: Gravity to D-Box  
 Lines: 6-10 (400')  
 0.3 LTAR  
 18" Trench Bottom  
 Accepted Status System

Mill Bend Drive  
 50' Public R/W

\*Preliminary Design  
 Not a Permit

GRAPHIC SCALE

1" = 60'



Adams  
 Soil Consulting  
 919-414-6761  
 Job #699