

HTE# _____

Harnett County Department of Public Health

No. 26316

PERMIT # SFD 2011-0054R

Operation Permit

New Installation Septic Tank Nitrification Line Repair Expansion

PROPERTY LOCATION: 155 Mockingbird Ln (SR Hwy 2105)

Name: (owner) Chris Roberts SUBDIVISION _____ LOT # _____

System Installer: Garne-Septic Registration # _____

Basement with plumbing: Garage Number of Bedrooms 3

Type of Water Supply: Community Public Well Distance from well _____ feet

System Type: Type III Types V and VI Systems expire in 5 years.

(In accordance with Table V a)

Owner must contact Health Department 6 months prior to expiration for permit renewal.

This system has been installed in compliance with applicable North Carolina General Statutes, Rules for Sewage Treatment and Disposal, and all conditions of the Improvement Permit and Construction Authorization.

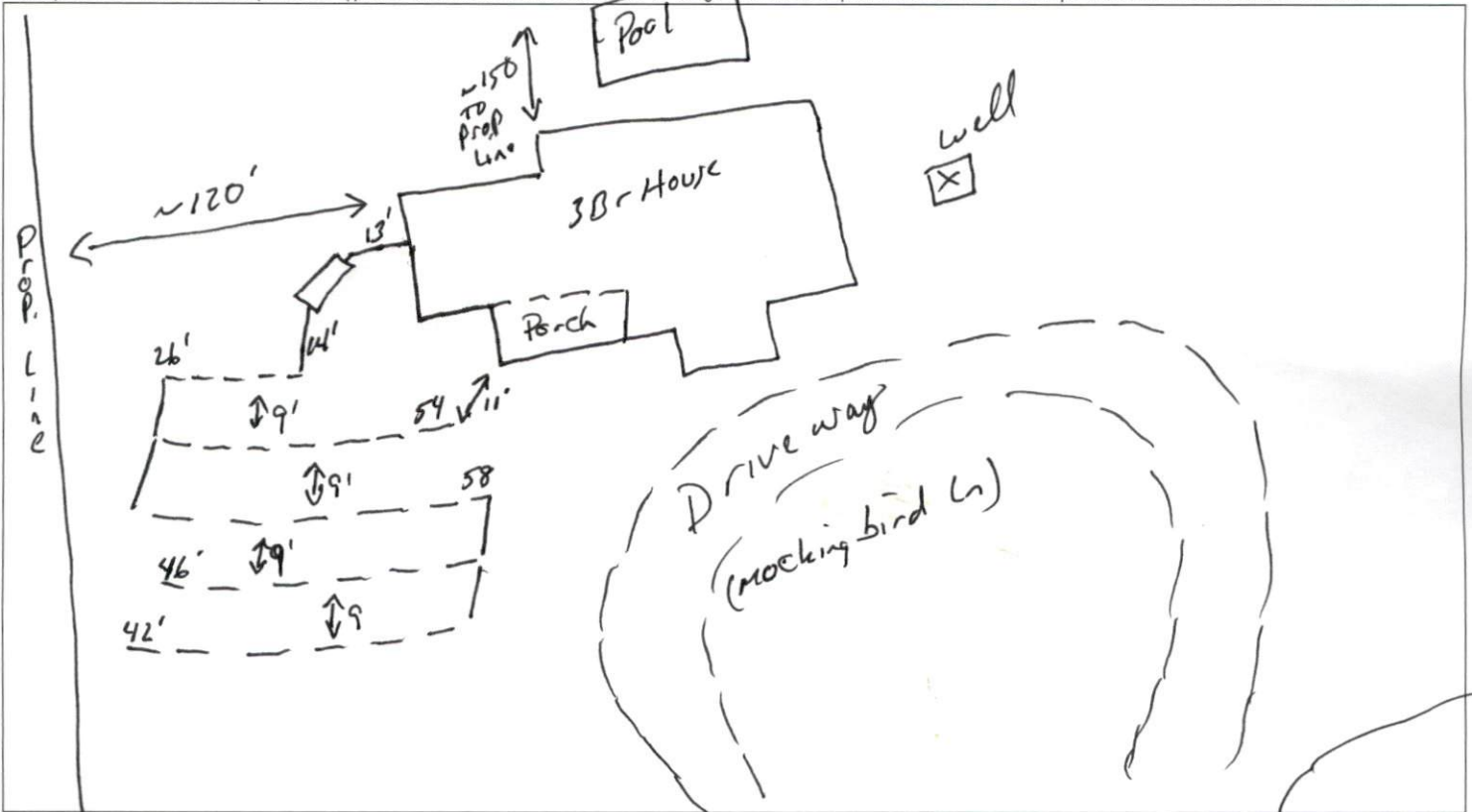

PERMIT CONDITIONS:

I. Performance: System shall perform in accordance with Rule .1961.

II. Monitoring: As required by Rule .1961.

III. Maintenance: As required by Rule .1961. Other: _____

Subsurface system operator required? Yes No

If yes, see attached sheet for additional operation conditions, maintenance and reporting.

IV. Operation: _____

V. Other: Client stated he is adding retention wall off front porch + when we left that "it is his system to do with as he wants"

D-Box Pump Alarm H2O Line PWR Line

Following are the specifications for the sewage disposal system on the above captioned property.

Type of system: Conventional Other 25% reduction (IQR4) Septic Tank: 1000 gallons Pump Tank: _____ gallons

Subsurface Drainage Field No. of ditches 1 exact length of each ditch 226' feet width of ditches 3 feet depth of ditches 12 inches

French Drain Required: _____ Linear feet

Authorized State Agent Mah Ah REHS Date 6-4-21