



Boise Cascade
www.bldr.com

1135 ROBESON STREET
FAYETTEVILLE, NC 28305
V (910) 485-1111

7601 BOEING DRIVE
GREENSBORO, NC 27409
V (336) 884-5454

3189 NC HIGHWAY 5
ABERDEEN NC 28315
V (910) 944-2516

This layout and associated materials list has been prepared based on project plans and/or information provided to Builders FirstSource (BFS). It remains the responsibility of the builder, architect, designer, or other responsible persons to review this information to assure that it is appropriate, accurate, complete and complies with applicable building codes.

- GENERAL NOTES:**
- 1.) READ THE INSTALLATION GUIDE BEFORE FRAMING.
 - 2.) ALL WALLS SHOWN ARE LOAD BEARING UNLESS NOTED OTHERWISE. WALLS NOT SHOWN ARE CONSIDERED NON-LOAD BEARING.
 - 3.) UNLESS STATED OTHERWISE ALL CEILING & ROOF LOADS BRACE DIRECTLY TO LOAD BEARING WALLS SUPPORTED BY FOUNDATION.
 - 4.) CONTACT BUILDERS FIRSTSOURCE BEFORE MAKING ANY ALTERATIONS OR ADJUSTMENTS...FAILURE TO DO SO MAY RESULT IN COSTLY REPAIRS.

Marketplace Builders

Ruhland

EWP PLACEMENT PLAN

Builders FirstSource, Central Carolina Markets

DRAWN BY: AJ Napier DATE: 2/3/2021

SCALE: NTS JOB NUMBER: 2468533

MINIMUM DESIGN DATA

LIVE LOAD 40 PSF
DEAD LOAD 10 PSF

TOTAL LOAD 50 PSF

DOL = 100%

DEFLECTION CRITERIA
L/480 (MINIMUM)

ARCHITECTURAL PLAN DATE

XX-XX-XX

REVISED ARCH. PLAN DATE

XX-XX-XX

XXXXXX

Sheet
1 of 1

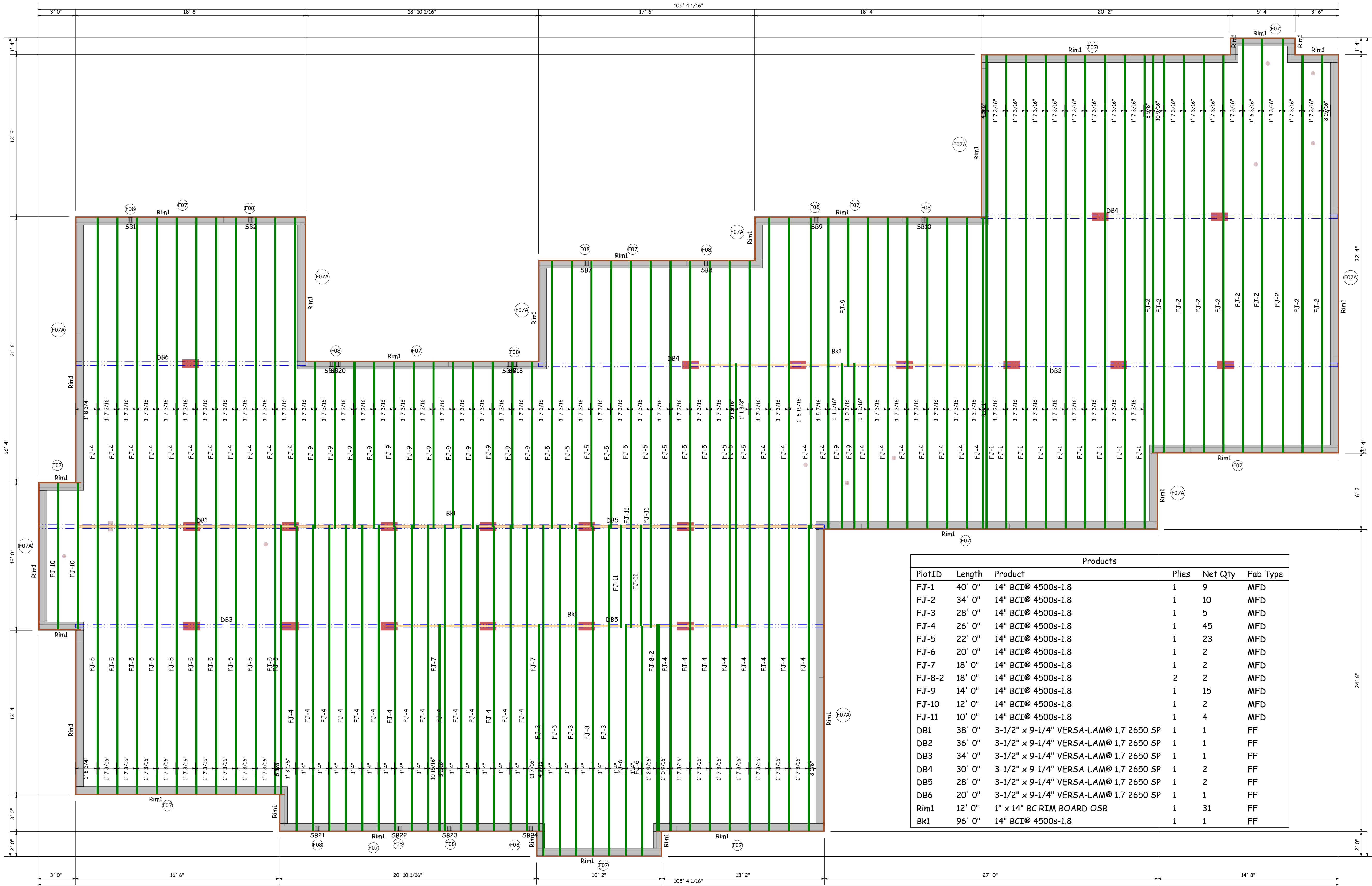
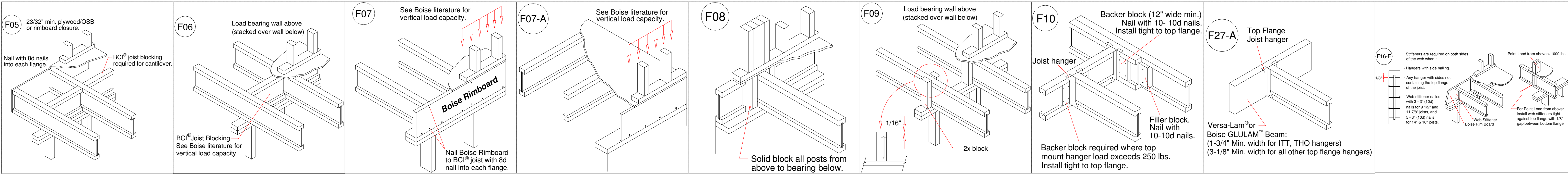

Products						
PlotID	Length	Product	Plies	Net Qty	Fab Type	
FJ-1	40' 0"	14" BCI® 4500s-1.8	1	9	MFD	
FJ-2	34' 0"	14" BCI® 4500s-1.8	1	10	MFD	
FJ-3	28' 0"	14" BCI® 4500s-1.8	1	5	MFD	
FJ-4	26' 0"	14" BCI® 4500s-1.8	1	45	MFD	
FJ-5	22' 0"	14" BCI® 4500s-1.8	1	23	MFD	
FJ-6	20' 0"	14" BCI® 4500s-1.8	1	2	MFD	
FJ-7	18' 0"	14" BCI® 4500s-1.8	1	2	MFD	
FJ-8-2	18' 0"	14" BCI® 4500s-1.8	2	2	MFD	
FJ-9	14' 0"	14" BCI® 4500s-1.8	1	15	MFD	
FJ-10	12' 0"	14" BCI® 4500s-1.8	1	2	MFD	
FJ-11	10' 0"	14" BCI® 4500s-1.8	1	4	MFD	
DB1	38' 0"	3-1/2" x 9-1/4" VERSA-LAM® 1.7 2650 SP	1	1	FF	
DB2	36' 0"	3-1/2" x 9-1/4" VERSA-LAM® 1.7 2650 SP	1	1	FF	
DB3	34' 0"	3-1/2" x 9-1/4" VERSA-LAM® 1.7 2650 SP	1	1	FF	
DB4	30' 0"	3-1/2" x 9-1/4" VERSA-LAM® 1.7 2650 SP	1	2	FF	
DB5	28' 0"	3-1/2" x 9-1/4" VERSA-LAM® 1.7 2650 SP	1	2	FF	
DB6	20' 0"	3-1/2" x 9-1/4" VERSA-LAM® 1.7 2650 SP	1	1	FF	
Rim1	12' 0"	1" x 14" BC RIM BOARD OSB	1	31	FF	
Bk1	96' 0"	14" BCI® 4500s-1.8	1	1	FF	



Boise Cascade
www.bldr.com

1135 ROBESON STREET
FAYETTEVILLE, NC 28305
V (910) 485-1111

7601 BOEING DRIVE
GREENSBORO, NC 27409
V (336) 884-5454

3189 NC HIGHWAY 5
ABERDEEN NC 28315
V (910) 944-2516

This layout and associated materials list has been prepared based on project plans and/or information provided to Builders FirstSource (BFS). It remains the responsibility of the builder, architect, designer, or other responsible persons to review this information to assure that it is appropriate, accurate, complete and complies with applicable building codes.

GENERAL NOTES:
1.) READ THE INSTALLATION GUIDE BEFORE FRAMING.
2.) ALL WALLS SHOWN ARE LOAD BEARING UNLESS NOTED OTHERWISE. WALLS NOT SHOWN ARE CONSIDERED NON-LOAD BEARING.
3.) UNLESS STATED OTHERWISE ALL CEILING & ROOF LOADS BRACE DIRECTLY TO LOAD BEARING WALLS SUPPORTED BY FOUNDATION.
4.) CONTACT BUILDERS FIRSTSOURCE BEFORE MAKING ANY ALTERATIONS OR ADJUSTMENTS...FAILURE TO DO SO MAY RESULT IN COSTLY REPAIRS.

Marketplace Builders

Ruhland

EWP PLACEMENT PLAN

Builders FirstSource, Central Carolina Markets

DRAWN BY: AJ Napier

DATE: 2/3/2021

SCALE: NTS

JOB NUMBER: 2469533

MINIMUM DESIGN DATA

LIVE LOAD 40 PSF
DEAD LOAD 10 PSF

TOTAL LOAD 50 PSF

DOL = 100%

DEFLECTION CRITERIA
L/480 (MINIMUM)

ARCHITECTURAL PLAN DATE

XX-XX-XX

REVISED ARCH. PLAN DATE

XX-XX-XX

XXXXXXXX

Sheet
1 of 1

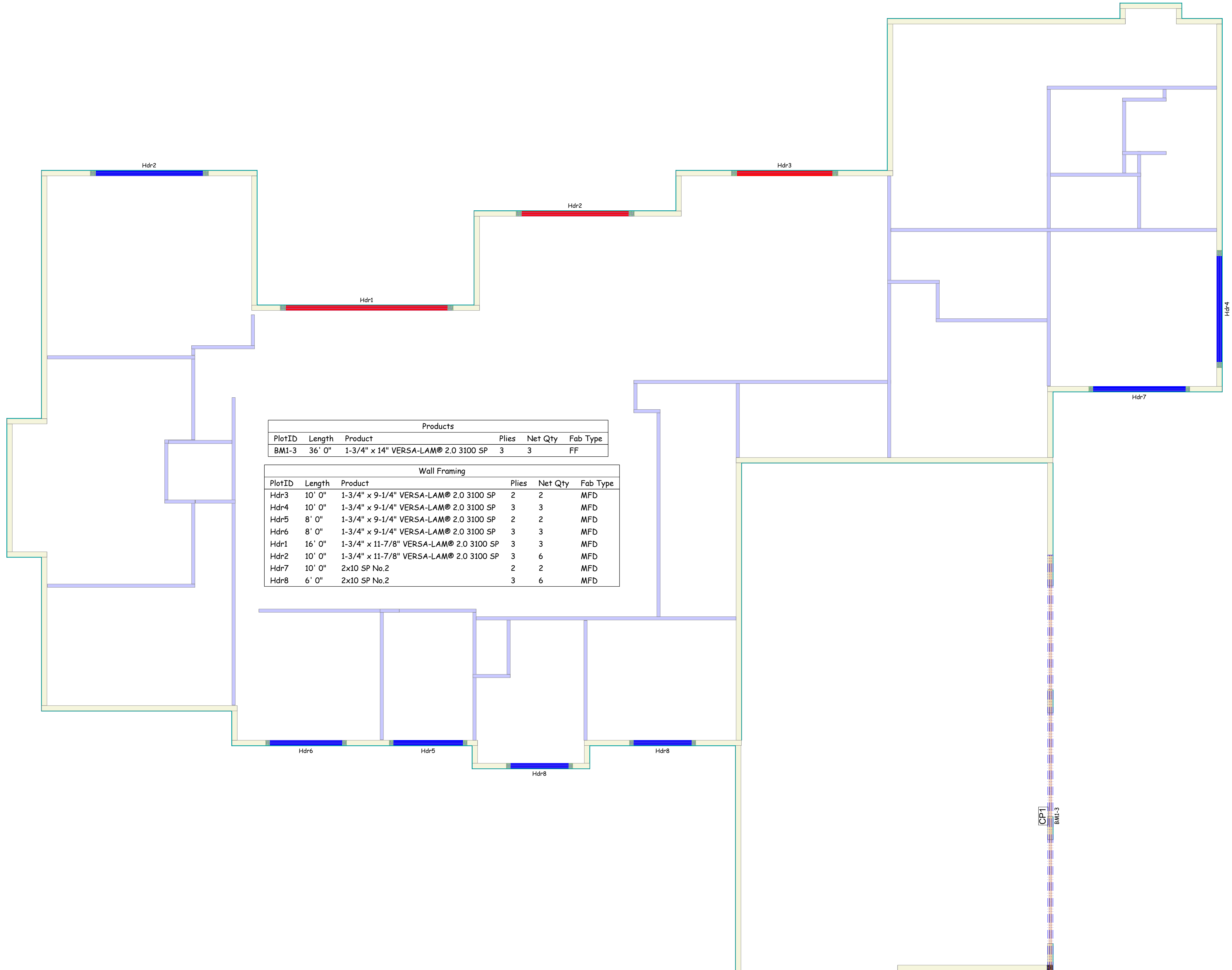
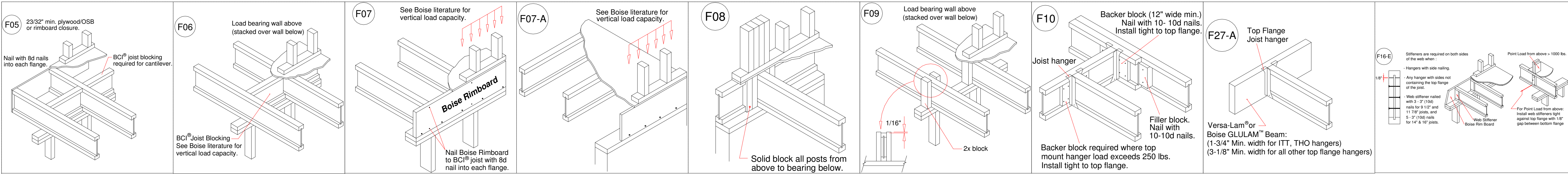

Products					
PlotID	Length	Product	Plies	Net Qty	Fab Type
BM1-3	36' 0"	1-3/4" x 14" VERSA-LAM@ 2.0 3100 SP	3	3	FF

Wall Framing					
PlotID	Length	Product	Plies	Net Qty	Fab Type
Hdr3	10' 0"	1-3/4" x 9-1/4" VERSA-LAM@ 2.0 3100 SP	2	2	MFD
Hdr4	10' 0"	1-3/4" x 9-1/4" VERSA-LAM@ 2.0 3100 SP	3	3	MFD
Hdr5	8' 0"	1-3/4" x 9-1/4" VERSA-LAM@ 2.0 3100 SP	2	2	MFD
Hdr6	8' 0"	1-3/4" x 9-1/4" VERSA-LAM@ 2.0 3100 SP	3	3	MFD
Hdr1	16' 0"	1-3/4" x 11-7/8" VERSA-LAM@ 2.0 3100 SP	3	3	MFD
Hdr2	10' 0"	1-3/4" x 11-7/8" VERSA-LAM@ 2.0 3100 SP	3	6	MFD
Hdr7	10' 0"	2x10 SP No.2	2	2	MFD
Hdr8	6' 0"	2x10 SP No.2	3	6	MFD