

FEMA FLOOD HAZARD STATEMENT

The subject property shown on this plat is located within the FEMA "Zone X" (Minimal Flood Risk) Area as shown on FIRM Number: 3720066000J
Effective date: 10/3/2006

* Same as previous permit.

A and M Farms Inc.
DB 685, Pg. 403
MB 15, Pg. 28

Daniel H. Green, Jr.
Doris B. Green
DB 3267, Pg. 48
MB 21, Pg. 17

Tract D
2.461 Ac. Total
-0.213 Ac. in SR R/W
2.248 Ac. Net

Corlis Maurice Johnson, Jr.
Penny H. Johnson
DB 1143, Pg. 685
PC #F, Slide 332-A

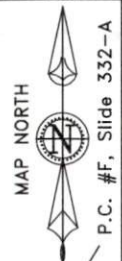

P.C. #F, Slide 332-A

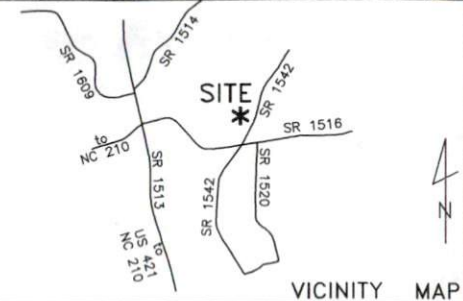

VICINITY MAP

133 Old Buires Creek Rd., Lillington
Deed Book 3894, Page 184
Plat Cabinet #F, Slide 332-A
Plot Plan For:

**Adriane J. Karlinski
& Daniel Karlinski, II**

Neills Creek Twp.	Harnett County
Scale: 1" = 80'	Date: 8/23/2021

Surveyed & Mapped By
**STREAMLINE
LAND SURVEYING, Inc.**
NC FIRM C-1898
870 NC 55 W, Coats, N.C. 27521
Phone: 910-897-7715

~PRELIMINARY PLOT PLAN~
- Not an actual survey-

This plan represents proposed improvements to a lot of record. This plan is subject to review and approval by County Planning and Inspections Departments.

NOT FOR RECORDATION

- LEGEND:**
- Subject Lot Boundary Line
 - - - Adjoining Boundary Line
 - - - R/W Right-of-Way Line
 - - - C/L Centerline
 - - - Easement Line
 - - - MBS...Minimum Building Setback
 - - - OHE...Overhead Electric Line
 - △ CP Calculated Point

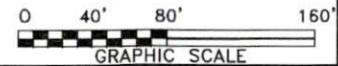

DATA\0671\201130KA.dwg (PlotPlan)

Application # SFD2011-0051

Harnett County Department of Public Health Site Sketch

Property Location: 133 Old Buies Creek Road (SR 1542)

Issued To: Southeastern Construction of B.C. Subdivision C M Johnson Lot # TR-D

Authorized State Agent: [Signature] Date: 12/09/2020

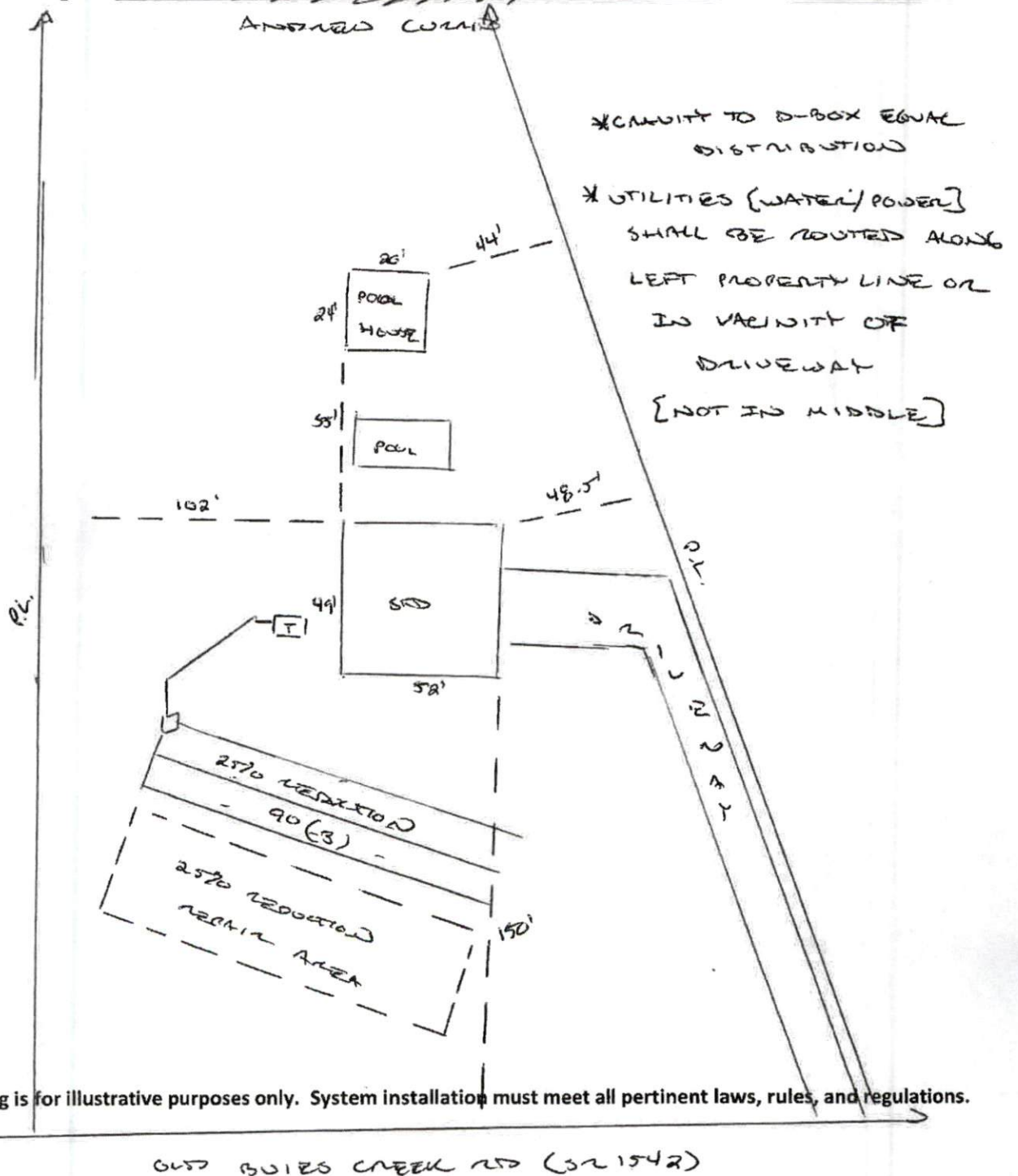

This drawing is for illustrative purposes only. System installation must meet all pertinent laws, rules, and regulations.

OLD BUIES CREEK RD (SR 1542)