

22'-1" ASSUMED RIDGE HGT. FROM GRADE

11'-5" ASSUMED SOFFIT HGT. FROM GRADE

9'-0" CLG. HGT.

7'-8" WINDOW HGT.

RIDGE VENT

FRONT ELEVATION

ATTIC SPACE VENTILATION	
REQUIRED	
$\frac{2001 \text{ SQ. FT. OF CLG.}}{150} = 13.34 \text{ SQ. FT. REQUIRED}$	
REFER TO SECTION R806 (ROOF VENTILATION) IN NORTH CAROLINA STATE 2000 INTERNATIONAL RESIDENTIAL BUILDING CODES.	

MEAN ROOF HGT.			
Soffit Hgt. From Assumed Grade	+ Highest Ridge Hgt. From Assumed Grade	$\div 2$	= Mean Roof Hgt.
11'-5"	+ 22'-1"	$\div 2$	= 16'-9" Mean Roof Hgt.

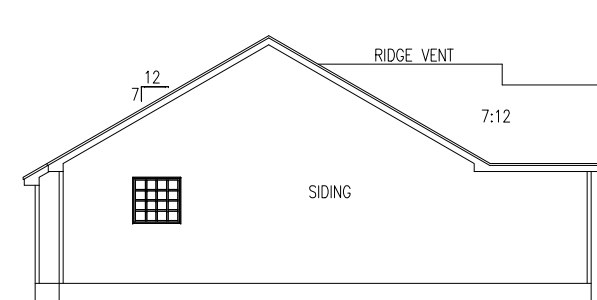

RIGHT ELEVATION

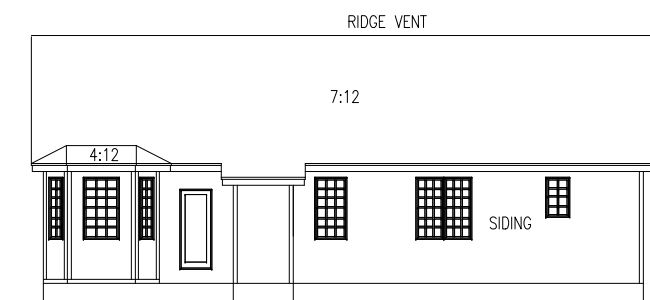

REAR ELEVATION

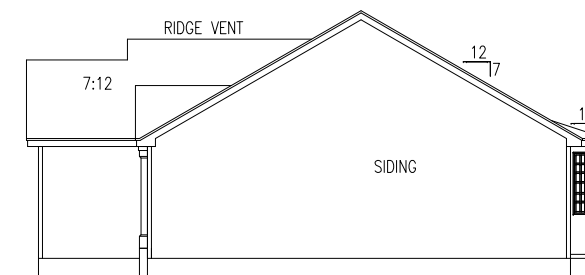

LEFT ELEVATION

SCALE	
24"x36"	= 1/4"=1'-0"
11"x17"	= 1/8"=1'-0"

REVISIONS:

AMY D STANCIL
508 CHARLESTON DRIVE
CLAYTON, NC 27527 (919) 550-4724

ELEVATION

PLAN 1341

FILE

DESIGN
ADS

DRAWN
ADS

CHECKED

DATE
8/17/13

SHEET

1

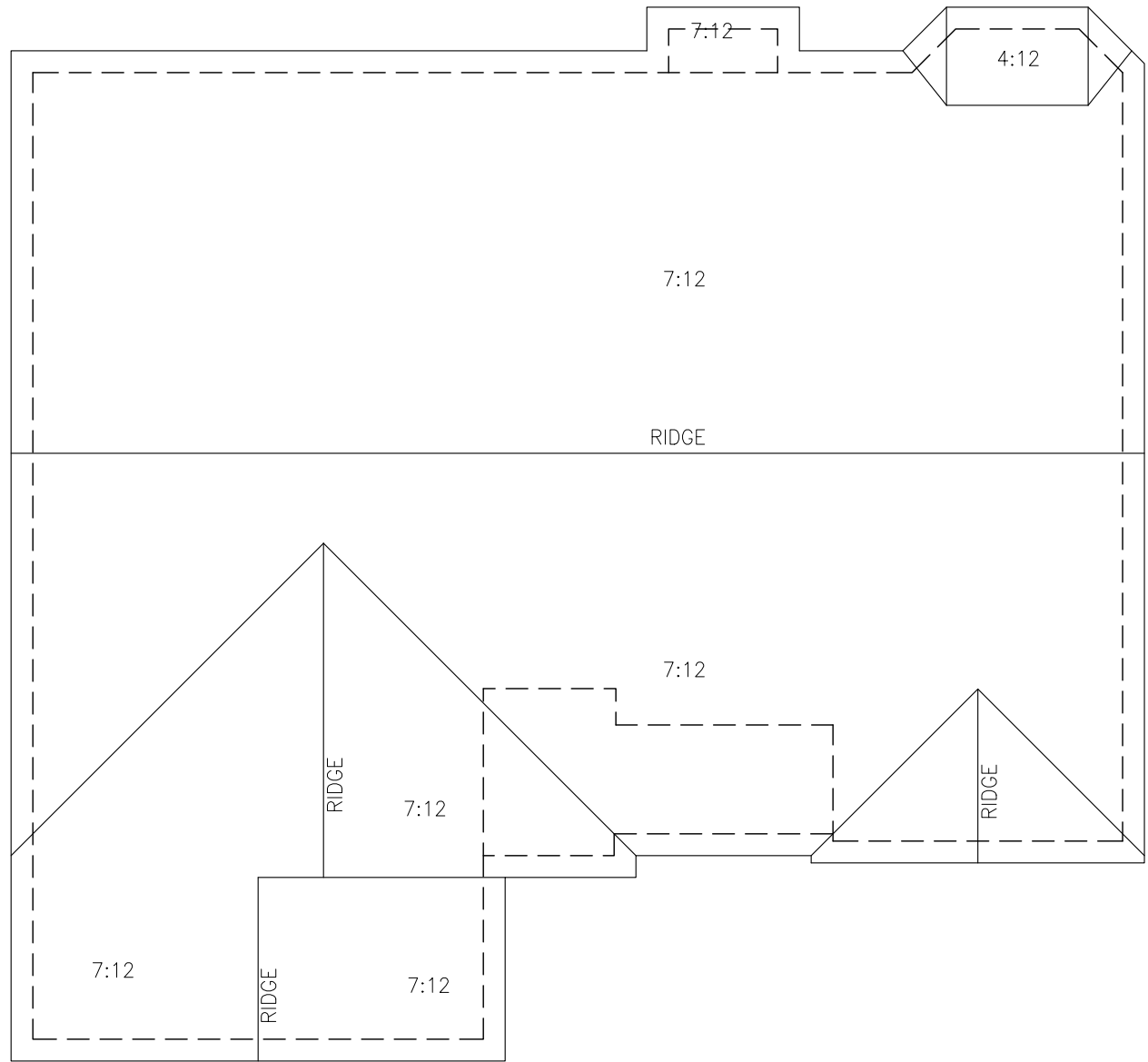

ROOF FRAMING PLAN

SCALE
 24"x36" = 1/4"=1'-0"
 11"x17" = 1/8"=1'-0"

REVISIONS:	

AMY D STENCIL
 508 CHARLESTON DRIVE
 CLAYTON, NC 27527 (919) 550-4724

ROOF FRAMING

PLAN 1341

FILE
DESIGN
DRAWN
CHECKED
DATE 8/17/13
SHEET 5

