

I, MICHAEL P. GRIFFIN, certify that under my direction and supervision this map was drawn from an actual field survey; that the error of closure of the survey as calculated by coordinates is 1: 10,000+; and that the area shown hereon was calculated by coordinates.

Witness my hand and seal, this 22ND day of OCTOBER 2018.

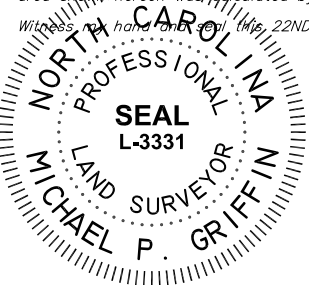

OPEN SPACE WETLANDS

MAP 2017 PG 245
HARNETT CO. REGISTRY

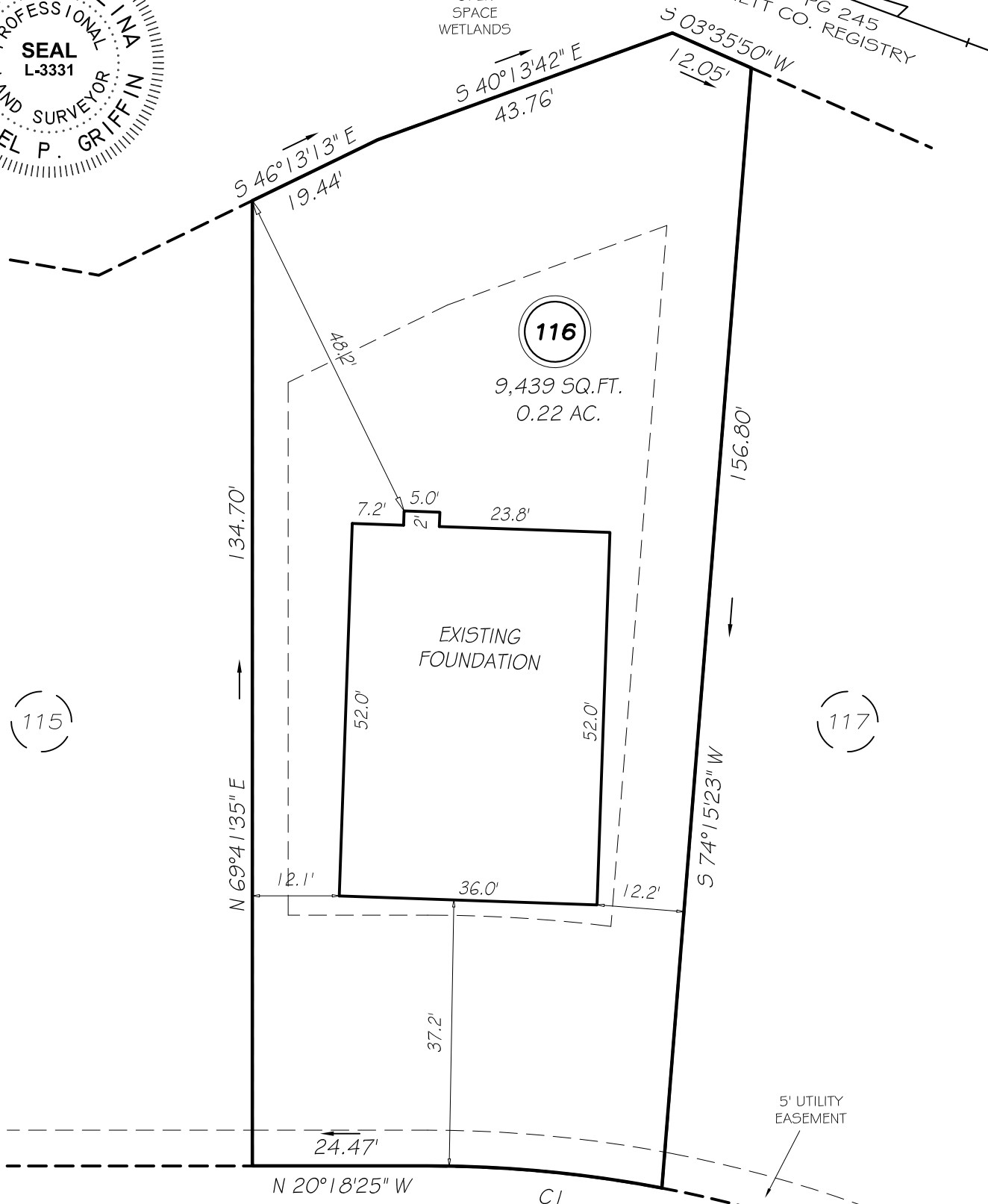

WILDLIFE BRIDGE COURT

50' PRIVATE RAW

5' UTILITY EASEMENT
SETBACKS
FRONT 35'
REAR 25'
ONE SIDE 5'
OTHER SIDE 10'

CI R=175.00' L=32.89' N14°55'22\"/>

THIS PROPERTY IS NOT LOCATED IN THE 100 YEAR FLOOD ZONE.

LEGEND

EIP	EXISTING IRON PIPE	FES	FLARED END SECTION
IPS	IRON PIPE SET	WM	WATER METER
RAW	RIGHT OF WAY	CO	CLEAN OUT
N/F	NOW OR FORMERLY	FH	FIRE HYDRANT
EIS	EXISTING IRON STAKE	CB	CATCH BASIN

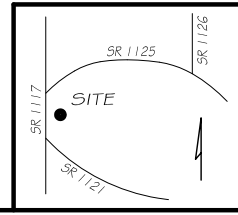

GLS GRIFFIN LAND SURVEYING, INC.
P.O. BOX 148
FUQUAY-VARINA, NC 27526
(919) - 567-1963

FOUNDATION SURVEY
FOR
H & H HOMES
ANDERSON CREEK CLUB
LOT 116
WILDLIFE BRIDGE COURT
NORTH CAROLINA
HARNETT COUNTY ANDERSON CREEK TOWNSHIP

DRAWN BY NMF	DATE 10/22/18
CHECKED BY MPG	SCALE 1" = 20'