

Roof/Dropped Beams\GDH(i31) (Dropped Beam)

BC CALC® Member Report

Dry | 1 span | No cant.

October 1, 2020 14:20:06

Build 7493

Job name:

File name: 2000815A.mmdl

Address:

Description: Roof/Dropped Beams\GDH(i31)

City, State, Zip:

Specifier:

Customer:

Designer:

Code reports: ESR-1040

Company:

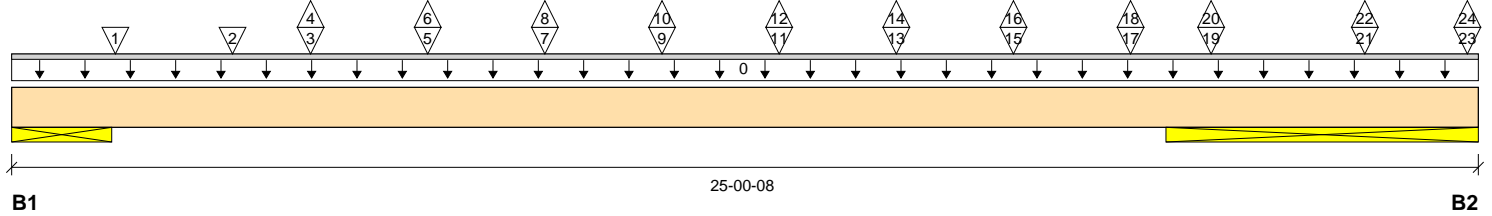

Total Horizontal Product Length = 25-00-08

Reaction Summary (Down / Uplift) (lbs)

Bearing	Live	Dead	Snow	Wind	Roof Live
B1, 20-1/2"		2510 / 0		711 / 1775	2508 / 68
B2, 64"		3633 / 0		1225 / 2703	3805 / 262

Load Summary

Tag	Description	Load Type	Ref.	Start	End	Loc.	Live 100%	Dead 90%	Snow 115%	Wind 160%	Roof Live 125%	Tributary
0	Self-Weight	Unf. Lin. (lb/ft)	L	00-00-00	25-00-08	Top		16				00-00-00
1	E(c2)	Conc. Pt. (lbs)	L	01-09-04	01-09-04	Top		459			486	n/a
2	E(c1)	Conc. Pt. (lbs)	L	03-09-04	03-09-04	Top		402			372	n/a
3	DE(c1)	Conc. Pt. (lbs)	L	05-01-04	05-01-04	Top		438			460	n/a
4	DE(c1)	Conc. Pt. (lbs)	L	05-01-04	05-01-04	Top					-19	n/a
5	D(c1)	Conc. Pt. (lbs)	L	07-01-04	07-01-04	Top		452			526	n/a
6	D(c1)	Conc. Pt. (lbs)	L	07-01-04	07-01-04	Top					-33	n/a
7	D1(c1)	Conc. Pt. (lbs)	L	09-01-04	09-01-04	Top		468			524	n/a
8	D1(c1)	Conc. Pt. (lbs)	L	09-01-04	09-01-04	Top					-18	n/a
9	D1(c2)	Conc. Pt. (lbs)	L	11-01-04	11-01-04	Top		469			527	n/a
10	D1(c2)	Conc. Pt. (lbs)	L	11-01-04	11-01-04	Top					-15	n/a
11	D1(c3)	Conc. Pt. (lbs)	L	13-01-04	13-01-04	Top		442			489	n/a
12	D1(c3)	Conc. Pt. (lbs)	L	13-01-04	13-01-04	Top					-15	n/a
13	D1(c4)	Conc. Pt. (lbs)	L	15-01-04	15-01-04	Top		428			443	n/a
14	D1(c4)	Conc. Pt. (lbs)	L	15-01-04	15-01-04	Top					-15	n/a
15	D1(c5)	Conc. Pt. (lbs)	L	17-01-04	17-01-04	Top		543			673	n/a
16	D1(c5)	Conc. Pt. (lbs)	L	17-01-04	17-01-04	Top					-15	n/a
17	D1(c6)	Conc. Pt. (lbs)	L	19-01-04	19-01-04	Top		249			258	n/a
18	D1(c6)	Conc. Pt. (lbs)	L	19-01-04	19-01-04	Top					-147	n/a
19	D1A(c7)	Conc. Pt. (lbs)	L	20-05-12	20-05-12	Top		655			908	n/a
20	D1A(c7)	Conc. Pt. (lbs)	L	20-05-12	20-05-12	Top					-20	n/a
21	D1A(c8)	Conc. Pt. (lbs)	L	23-01-04	23-01-04	Top		326			239	n/a
22	D1A(c8)	Conc. Pt. (lbs)	L	23-01-04	23-01-04	Top					-15	n/a
23	D1(c1)	Conc. Pt. (lbs)	L	24-10-04	24-10-04	Top		406			408	n/a
24	D1(c1)	Conc. Pt. (lbs)	L	24-10-04	24-10-04	Top					-18	n/a

Controls Summary

	Value	% Allowable	Duration	Case	Location
Pos. Moment	20583 ft-lbs	47.1%	125%	1	11-01-04
End Shear	4023 lbs	30.3%	125%	1	03-00-08
Total Load Deflection	L/430 (0.505")	55.8%	n/a	1	10-07-04
Live Load Deflection	L/846 (0.257")	42.5%	n/a	163	10-07-04
Max Defl.	0.505"	50.5%	n/a	1	10-07-04
Span / Depth	13.6				
Conc. Load (B2)	1563 lbs	17.0%	100%		

Build 7493

Job name:

File name: 2000815A.mmdl

Address:

Description: Roof/Dropped Beams\GDH(i31)

City, State, Zip:

Specifier:

Customer:

Designer:

Code reports: ESR-1040

Company:

Bearing Supports	Dim. (LxW)	Value	% Allow Support	% Allow Member	Material
B1	Wall/Plate 20-1/2" x 3-1/2"	5018 lbs	9.6%	9.3%	Unspecified
B2	Wall/Plate 64" x 3-1/2"	7438 lbs	4.6%	4.4%	Unspecified

Notes

Design meets Code minimum (L/240) Total load deflection criteria.
 Design meets Code minimum (L/360) Live load deflection criteria.
 Design meets arbitrary (1") Maximum Total load deflection criteria.
 Design meets arbitrary (0.75") Maximum live load deflection criteria.
 Calculations assume unbraced length of Top: 02-06-00, Bottom: 02-06-00.
 BC CALC® analysis is based on IBC 2012.
 Wind loads determined from building geometry were used in selected product's verification.
 Design based on Dry Service Condition.

Connection Diagram: Full Length of Member

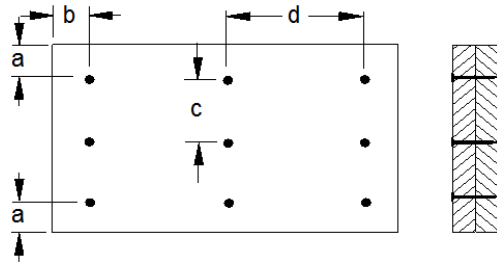

a minimum = 2" c = 6"
 b minimum = 3" d = 24"

Connectors are: 3-1/4 in. Pneumatic Gun Nails

Disclosure

Use of the Boise Cascade Software is subject to the terms of the End User License Agreement (EULA). Completeness and accuracy of input must be reviewed and verified by a qualified engineer or other appropriate expert to assure its adequacy, prior to anyone relying on such output as evidence of suitability for a particular application. The output here is based on building code-accepted design properties and analysis methods. Installation of Boise Cascade engineered wood products must be in accordance with current Installation Guide and applicable building codes. To obtain Installation Guide or ask questions, please call (800)232-0788 before installation.

BC CALC®, BC FRAMER®, AJST™, ALLJOIST®, BC RIM BOARD™, BCI®, BOISE GLULAM™, BC FloorValue®, VERSA-LAM®, VERSA-RIM PLUS®,