

General Floor Plan Notes

General Floor Plan Notes shall apply unless noted otherwise on plan.

1. Wall heights: Typically 10'-1 1/2" at first floor and 9'-0" at second floor. All walls shall be constructed using a double top plate. Space of double top plate shall be noted on plan. Vertical height of top plate shall be noted on plan. Other top plate height: Special wall heights are noted on plans where they occur.
2. Wall thickness is typically 4" of exterior walls, 3 1/2" for interior walls. All walls shall be back up to plumbing fixtures. With girths that 10" high shall be formed with 2x4 framing or greater and shall be attached to structural members of frame on plan.
3. Header height shall be 8'-0" AFF of first floor and 7'-6" AFF of second floor unless noted otherwise.
4. Jack's Openings up to 3'-4" wide shall have (1) 2x4 post and girder on each side. Openings greater than 3'-4" wide shall have (2) 2x4 post and girder on each side. Unless specifically called out as included, MCMs shall include soffits over wall cavity.
5. Soffits, Coffered Ceilings, Tidy Callings and other significant plan elements are shown on the plan. Unless specifically called out as included, MCMs shall include soffits over wall cavity.
6. Door & Window Frames, where occurring near exterior walls, shall be finished with exterior grade with tapered glass or insulating glass. Frames windows shall be installed with obscure glazing.
7. Windows: Shall have at least (1) window in each room. Windows shall be finished with exterior grade with tapered glass or insulating glass. Frames windows shall be installed with obscure glazing.
8. Closets for clothing or coat storage and built-in wardrobes shall be finished with exterior grade for linen that have a girth with a sleeve. Closet for pattern shall have 5" wood shelves, painted. Minimum of 7'-0" inside closet depth.
9. See heads shall be 10' deep, raise shall be a minimum of 7'-0" inside closet depth.
10. Handrails and Guardrails shall be 36" above finished floor level. Handrails of landing and overboots of multilevel (stairs or balconies) shall be spaced with no more than 4" between guard.
11. AEC Access shall be provided of all attic area with minimum clear height of 7'-0". All down stairs and access doors to knee walk meeting minimum clear height shall be 2'-8" x 3'-0". All down stairs and access doors shall be finished with exterior grade and weather sealed.
12. Garage door to living spaces shall be 2'-8" x 6'-6" minimum clear height of 7'-0" inside the room and weather sealed.
13. Garage Walls, as a minimum, shall be as poured from living space and living space shall be installed 1/2" gypsum board on the garage side of the wall.



Wynn HOMES
 2557 Capitol Drive
 Suite 105
 Creedmoor, NC 27522
 919-526-1347

REV #	DATE	DESCRIPTION
1		
2		
3		
4		
5		
6		
7		
8		

2334 - THE NICKLAUS II - LH
 Second Floor Plan

OWNER: SOAP DESIGN
 ISSUE DATE: 03/05/2017
 CURRENT REVISION DATE: XXXXXXXX

SCALE: 1/8" = 1'-0"
 SHEET: 2.2

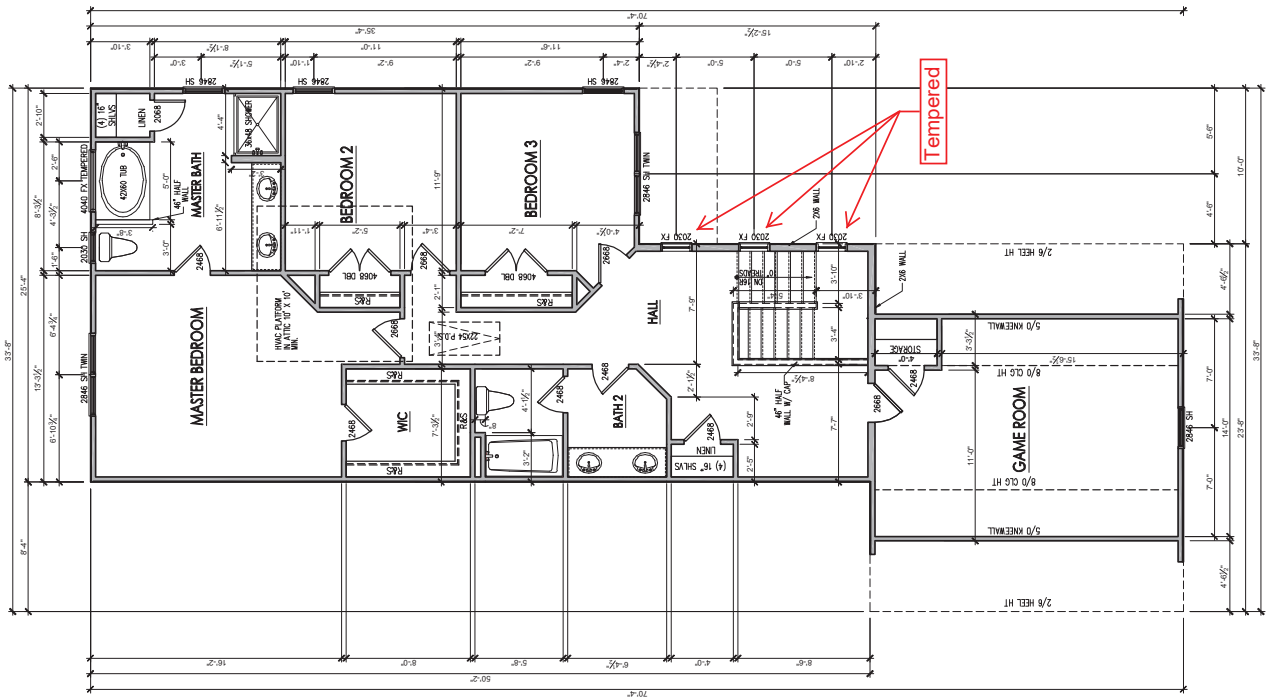

SECOND FLOOR PLAN
 SCALE: 1/8"=1'-0" ON 11X17, 1/4"=1'-0" ON 24X34



SOUTH DESIGNS
 (919) 556-2206
 (919) 556-2228
 www.southdesigns.com



Wynn HOMES
 PROFESSIONAL REAL ESTATE SERVICES
 2557 Capitol Drive
 Suite 105
 Creedmoor, NC 27522
 919-526-1347

REV #	DESCRIPTION	DATE
1		
2		
3		
4		
5		
6		
7		
8		

2334 - THE NICKLAUS II - LH
 Heritage European Front & Right Elevations

OWNER: Soap Design
 ISSUE DATE: 05/05/2017
 CURRENT REVISION/DATE: XXXXXXXX
 SCALE: 1/8" = 1'-0"
 SHEET

3.A.0

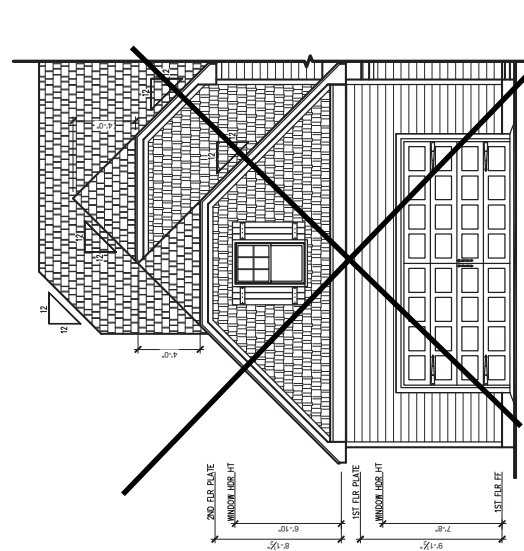

**FRONT ELEVATION - HERITAGE EUROPEAN
 SINGLE GARAGE DOOR OPTION
 MONOLITHIC SLAB**
 SCALE: 1/4" = 1'-0" ON 22x34, 1/8" = 1'-0" ON 11x17

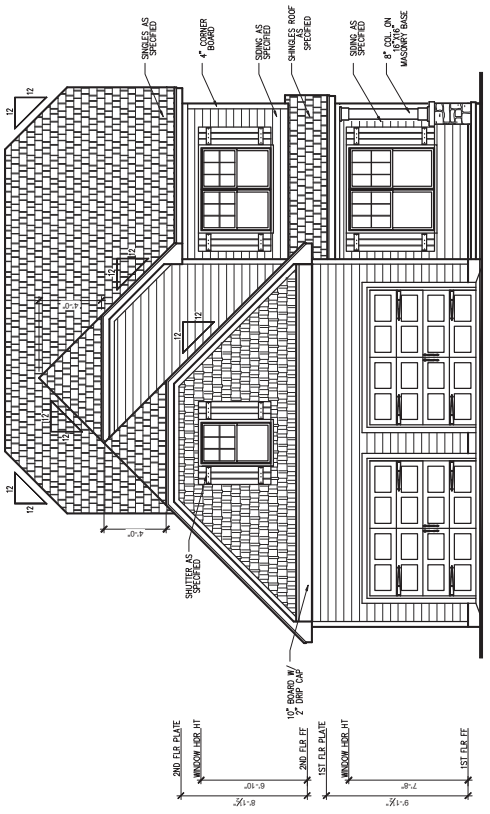

**FRONT ELEVATION - HERITAGE EUROPEAN
 MONOLITHIC SLAB**
 SCALE: 1/4" = 1'-0" ON 22x34, 1/8" = 1'-0" ON 11x17

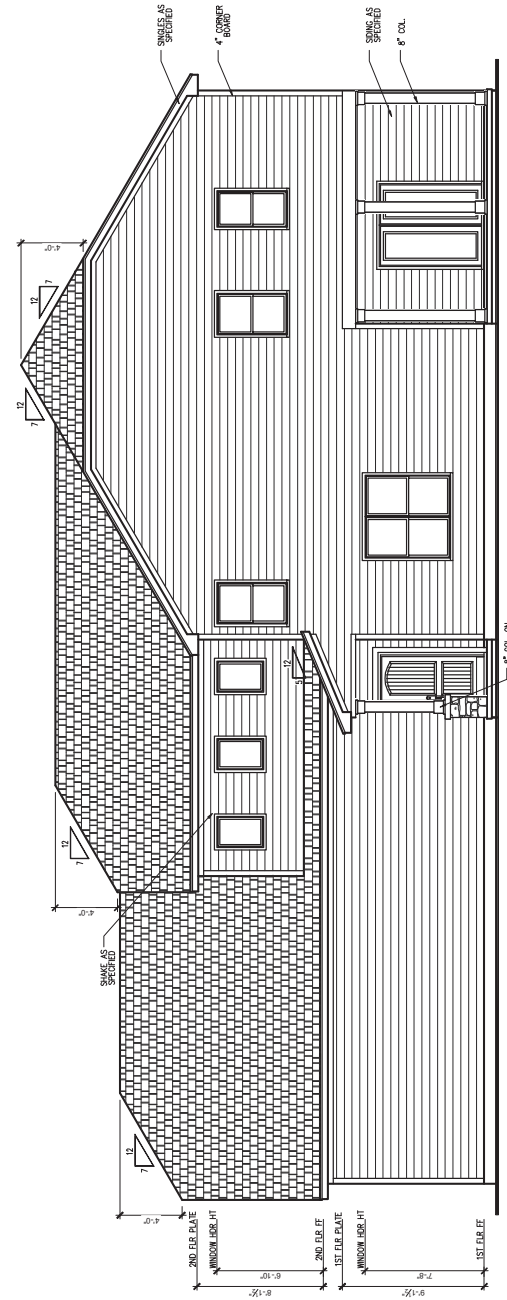

**RIGHT SIDE ELEVATION - HERITAGE EUROPEAN
 MONOLITHIC SLAB**
 SCALE: 1/4" = 1'-0" ON 22x34, 1/8" = 1'-0" ON 11x17

1/8" = 1'-0"
 SHEET



SOUTH DESIGNS
 (919) 556-2206
 (919) 556-2228
 www.southdesigns.com



Wynn HOMES
 PROFESSIONAL REAL ESTATE
 2550 Capital Drive
 Suite 105
 Creedmoor, NC 27522
 919-526-1347

REV #	DESCRIPTION	DATE
1		
2		
3		
4		
5		
6		
7		
8		

2334 - THE NICKLAUS II - LH
 Heritage European Rear & Left Elevations

DRAWN BY: Soap Design
 ISSUE DATE: 05/05/2017
 CURRENT REVISION/DATE: XXXXXXXX
 SCALE: 1/8" = 1'-0"

3.A.1
 SHEET

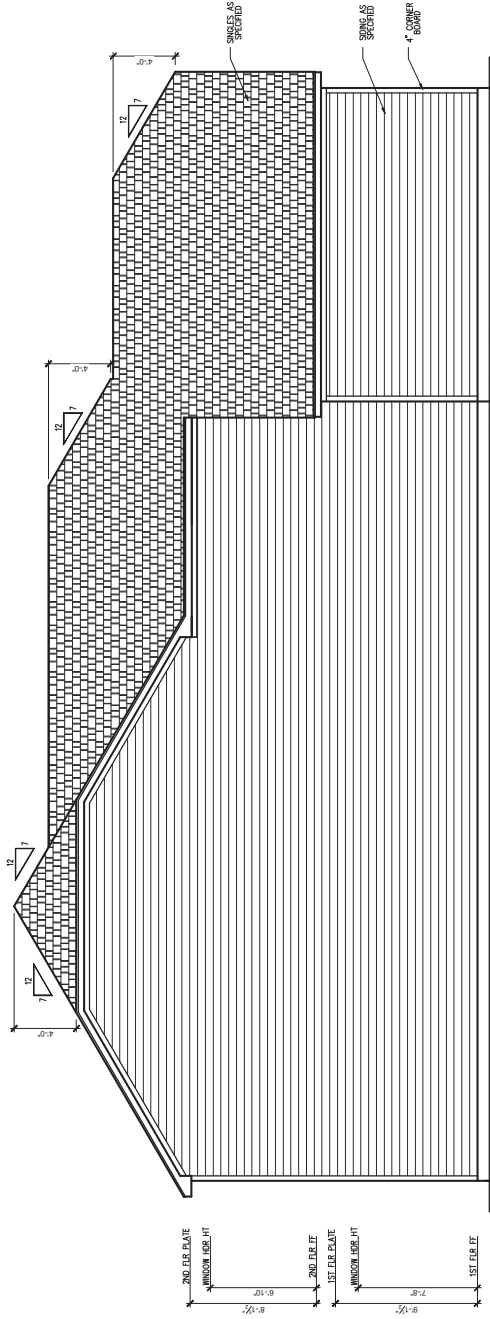

LEFT SIDE ELEVATION - HERITAGE EUROPEAN
 SCALE: 1/4" = 1'-0" ON 22234, 1/8" = 1'-0" ON 11x17
MONOLITHIC SLAB

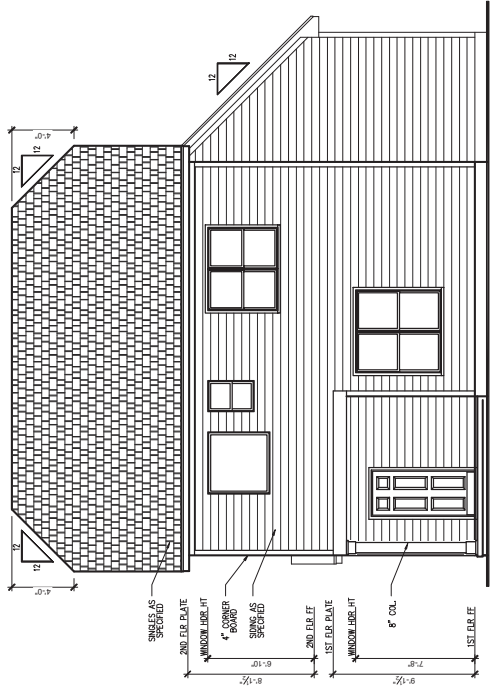

REAR ELEVATION - HERITAGE EUROPEAN
 SCALE: 1/4" = 1'-0" ON 22234, 1/8" = 1'-0" ON 11x17
MONOLITHIC SLAB

*Engineers will have no liability for construction means, methods, materials, sequences, or timing. Any deviations or substitutions on plans are to be through the appropriate channels. Plans are to be through the appropriate channels. Plans are to be through the appropriate channels. Plans are to be through the appropriate channels.

TYNDALL
ENGINEERING & DESIGN, P.A.
10077-0000 - 2024
3000 N. 1st Street, Suite 100
P.O. Box 10000
Plymouth, PA 15002
www.tyndalleng.com



Client: WYNN HOMES
Plan: THE NICKLAUSI GARAGE LEFT



Project No.	1901010039
Date	11/19
Revised/Design By:	NSF
Scale	AS SHOWN
Sheet	SET PLAN
Revision	
Date	
Remarks	

Sheet Number: **S2**
2 of 4

