

Harnett County Department of Public Health Improvement Permit

A building permit cannot be issued with only an Improvement Permit

ISSUED TO: DAN RYAN BLDS PROPERTY LOCATION: 310 VILLAGE BEND DR.
 NEW REPAIR EXPANSION SUBDIVISION: DAN RYAN OLDFIELD MILL LOT # 11
 Type of Structure: 3-BEDROOM 40'x45' SFD Site Improvements required prior to Construction Authorization Issuance:
 Proposed Wastewater System Type: 25% REDUCTION
 Projected Daily Flow: 360 GPD
 Number of bedrooms: 3 Number of Occupants: 6 max
 Basement Yes No
 Pump Required: Yes No May be required based on final location and elevations of facilities
 Type of Water Supply: Community Public Well Distance from well NA feet Permit valid for: Five years
 Permit conditions: _____ No expiration

Authorized State Agent: _____ Date: 12/14/2020 SEE ATTACHED SITE SKETCH
 The issuance of this permit by the Health Department in no way guarantees the issuance of other permits. The permit holder is responsible for checking with appropriate governing bodies in meeting their requirements. This site is subject to revocation if the site plan, plat, or the intended use changes. The Improvement Permit shall not be affected by a change in ownership of the site. This permit is subject to compliance with the provisions of the Laws and Rules for Sewage Treatment and Disposal and to conditions of this permit.

Construction Authorization

(Required for Building Permit)

The construction and installation requirements of Rules .1950, .1952, .1954, .1955, .1956, .1957, .1958, and .1959 are incorporated by references into this permit and shall be met. Systems shall be installed in accordance with the attached system layout.

ISSUED TO: DAN RYAN BLDS PROPERTY LOCATION: 310 VILLAGE BEND DR.
 SUBDIVISION OLDFIELD MILL LOT # 11
 Facility Type: 3-B 2 40'x45' SFD New Expansion Repair
 Basement? Yes No Basement Fixtures? Yes No
 Type of Wastewater System** PUMP TO 25% REDUCTION SFS- (Initial) Wastewater Flow: 360 GPD
 (See note below, if applicable
25% REDUCTION SFS- (Repair)
 Installation Requirements/Conditions
 Septic Tank Size 1000 gallons Number of trenches 1
 Pump Tank Size _____ gallons Exact length of each trench 300 feet
 Trenches shall be installed on contour at a Trench Spacing: 9 Feet on Center
 Maximum Trench Depth of: 18 inches Soil Cover: 6 inches
 (Trench bottoms shall be level to +/-1/4" (Maximum soil cover shall not exceed 36" above the trench bottom)
 in all directions)
 Pump Requirements: _____ ft. TDH vs. _____ GPM Aggregate Depth: NA inches below pipe
 Conditions: PUMP TO MEDIUM D-BOX w/ SERIAL DIST. NA inches above pipe
NA inches total

**WATER LINES (INCLUDING IRRIGATION) MUST BE 10FT. FROM ANY PART OF SEPTIC SYSTEM OR REPAIR AREA.
 NO UTILITIES ALLOWED IN INITIAL OR REPAIR DRAIN FIELD AREA.**

**If applicable: I understand the system type specified is different from the type specified on the application. I accept the specifications of this permit.
 Owner/Legal Representative Signature: _____ Date: _____

This Construction Authorization is subject to revocation if the site plan, plat, or the intended use changes. The Construction Authorization shall not be transferred when there is a change in ownership of the site. This Construction Authorization is subject to compliance with the provisions of the Laws and Rules for Sewage Treatment and Disposal and to the conditions of this permit. SEE ATTACHED SITE SKETCH

Authorized State Agent: _____ Date: 12/14/2020
ANDREW WARRIN Construction Authorization Expiration Date: 12/14/2025

Application # SFD 2011-0523

Harnett County Department of Public Health Site Sketch

Property Location: 310 VILLAGE BEND DR.

Issued To: DAN RYAN BUDS Subdivision OLDE MILL VILLAGE Lot # 18

Authorized State Agent: *Andrew Corrin* Date: 12/14/2020
ANDREW CORRIN

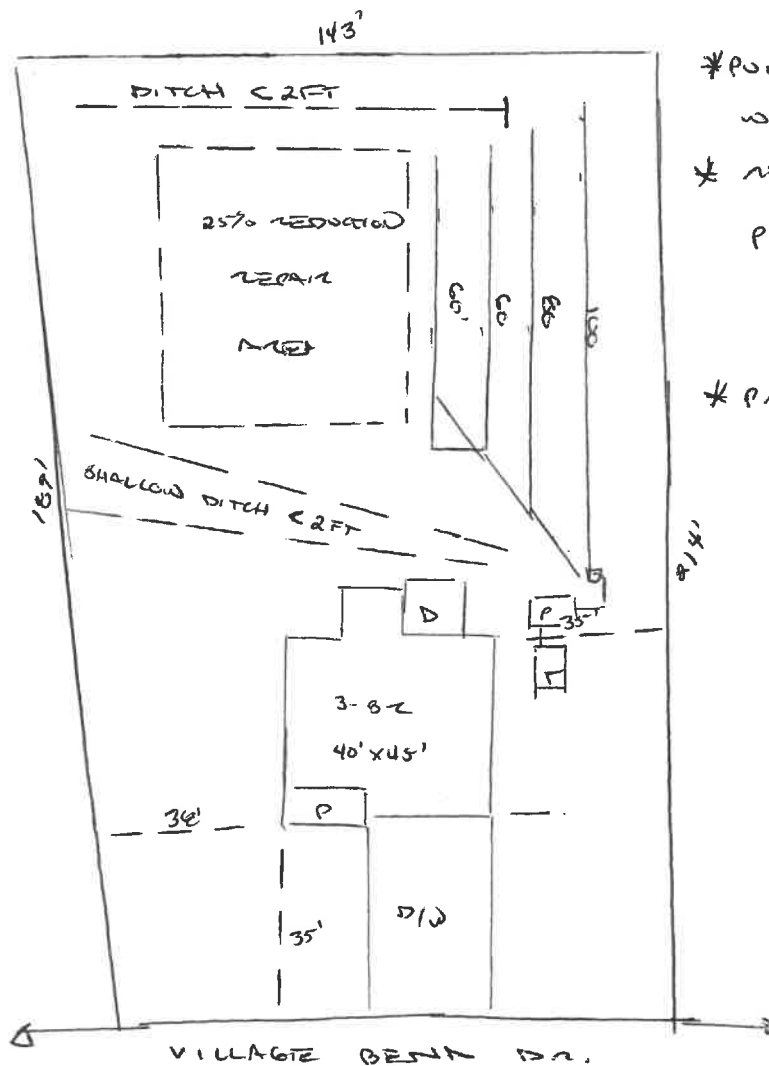

- * PUMP TO MEDIUM D-BOX W/ SERIAL CHAMBER
- * REVIEW PPE - INSTALL PUMP MAY NOT BE REQUIRED
- * PROPOSED BY ADAMS SOIL CONSULTING

This drawing is for illustrative purposes only. System installation must meet all pertinent laws, rules, and regulations.

Olde Mill Village 3-Bedroom Layout Lot #11

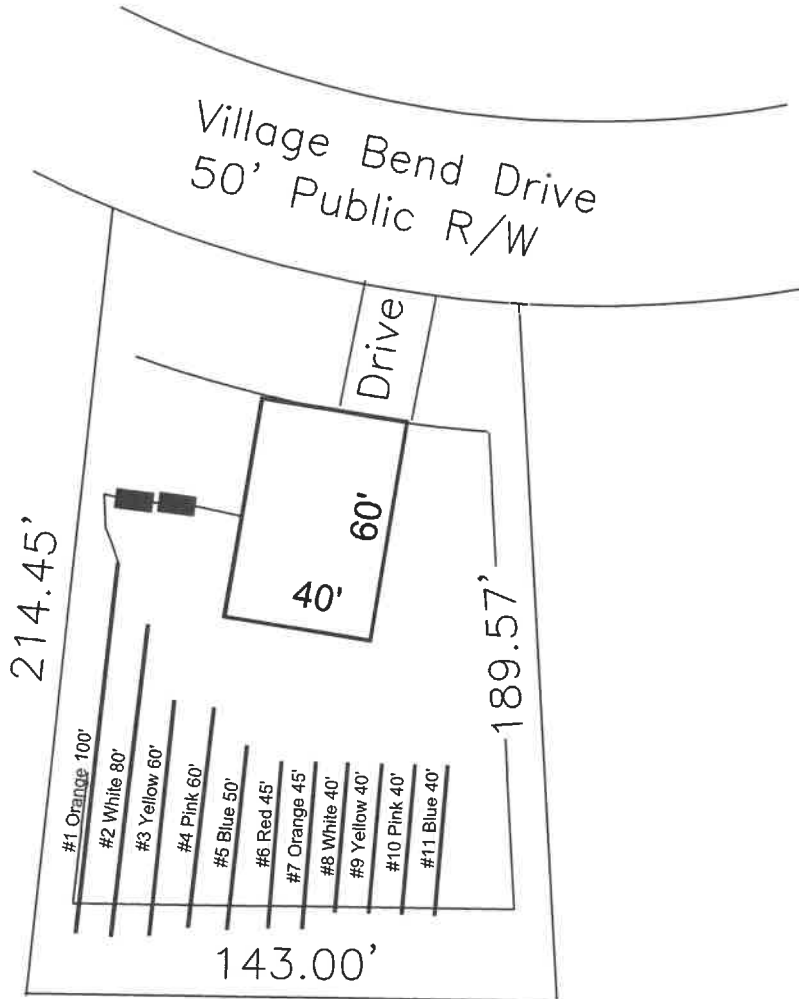

System: Pump to Serial Dist. or Pressure Manifold
 Lines: 1-4 (300')
 0.3 LTAR
 18" Trench Bottom
 Accepted Status System
 Repair: Pressure Manifold
 Lines: 5-11 (300')
 0.3 LTAR
 18" Trench Bottom
 Accepted Status System

GRAPHIC SCALE
 1" = 50'



Adams
 Soil Consulting
 919-414-6761
 Job #699