

Harnett County Department of Public Health Improvement Permit

A building permit cannot be issued with only an Improvement Permit

ISSUED TO: CRAIG MATTHEWS REALTY PROPERTY LOCATION: 102 LILYANNE LN. (CRAWFORD RD)
 SUBDIVISION: DENISE C. MATTHEWS LOT # 6
 NEW REPAIR EXPANSION Site Improvements required prior to Construction Authorization Issuance:
 Type of Structure: 3-BEDROOM 38'X65' SFD
 Proposed Wastewater System Type: 25% REDUCTION SFS
 Projected Daily Flow: 366 GPD
 Number of bedrooms: 3 Number of Occupants: 6 max
 Basement Yes No
 Pump Required: Yes No May be required based on final location and elevations of facilities
 Type of Water Supply: Community Public Well Distance from well NA feet Permit valid for: Five years
 Permit conditions: No expiration

Authorized State Agent: [Signature] Date: 11/20/2020 SEE ATTACHED SITE SKETCH
 The issuance of this permit by the Health Department in no way guarantees the issuance of other permits. The permit holder is responsible for checking with appropriate governing bodies in meeting their requirements. This site is subject to revocation if the site plan, plat, or the intended use changes. The Improvement Permit shall not be affected by a change in ownership of the site. This permit is subject to compliance with the provisions of the Laws and Rules for Sewage Treatment and Disposal and to conditions of this permit.

Construction Authorization

(Required for Building Permit)

The construction and installation requirements of Rules .1950, .1952, .1954, .1955, .1956, .1957, .1958, and .1959 are incorporated by references into this permit and shall be met. Systems shall be installed in accordance with the attached system layout.

ISSUED TO: CRAIG MATTHEWS REALTY PROPERTY LOCATION: 102 LILYANNE LN. (CRAWFORD RD)
 SUBDIVISION: DENISE C. MATTHEWS LOT # 6
 Facility Type: 3-BR 38'X65' SFD New Expansion Repair
 Basement? Yes No Basement Fixtures? Yes No
 Type of Wastewater System** 25% REDUCTION SFS (Initial) Wastewater Flow: 360 GPD
 (See note below, if applicable
25% REDUCTION SYSTEM (Repair)
Installation Requirements/Conditions
 Septic Tank Size 1000 gallons Exact length of each trench 96 feet Trench Spacing: 9 Feet on Center
 Pump Tank Size _____ gallons Trenches shall be installed on contour at a Soil Cover: 10 inches
 Maximum Trench Depth of: 22 inches (Maximum soil cover shall not exceed 36" above the trench bottom)
 (Trench bottoms shall be level to +/-1/4" in all directions)
 Pump Requirements: _____ ft. TDH vs. _____ GPM Aggregate Depth: NA inches below pipe
 Conditions: GRAVITY TO P-BOX EQUAL DISTRIBUTION NA inches above pipe
NA inches total

**WATER LINES (INCLUDING IRRIGATION) MUST BE 10FT. FROM ANY PART OF SEPTIC SYSTEM OR REPAIR AREA.
 NO UTILITIES ALLOWED IN INITIAL OR REPAIR DRAIN FIELD AREA.**

****If applicable: I understand the system type specified is different from the type specified on the application. I accept the specifications of this permit.**

Owner/Legal Representative Signature: _____ Date: _____

This Construction Authorization is subject to revocation if the site plan, plat, or the intended use changes. The Construction Authorization shall not be transferred when there is a change in ownership of the site. This Construction Authorization is subject to compliance with the provisions of the Laws and Rules for Sewage Treatment and Disposal and to the conditions of this permit. SEE ATTACHED SITE SKETCH

Authorized State Agent: [Signature] Date: 11/20/2020
ANDREW CURRIE Construction Authorization Expiration Date: 11/20/2025

Application # SFD2011-0621

Harnett County Department of Public Health Site Sketch

Property Location: 102 LILYANNE LN. (CRAWFORD ROAD)

Issued To: CRAIG MATTHEWS REALTY Subdivision DEWISÉ C. MATTHEWS Lot # 6

Authorized State Agent: *Andrew Corbin* Date: 11/20/2020
ANDREW CORBIN

*GRAVITY TO D-BOX EQUAL DISTRIBUTION

*SYS. FLAGGED ON SITE

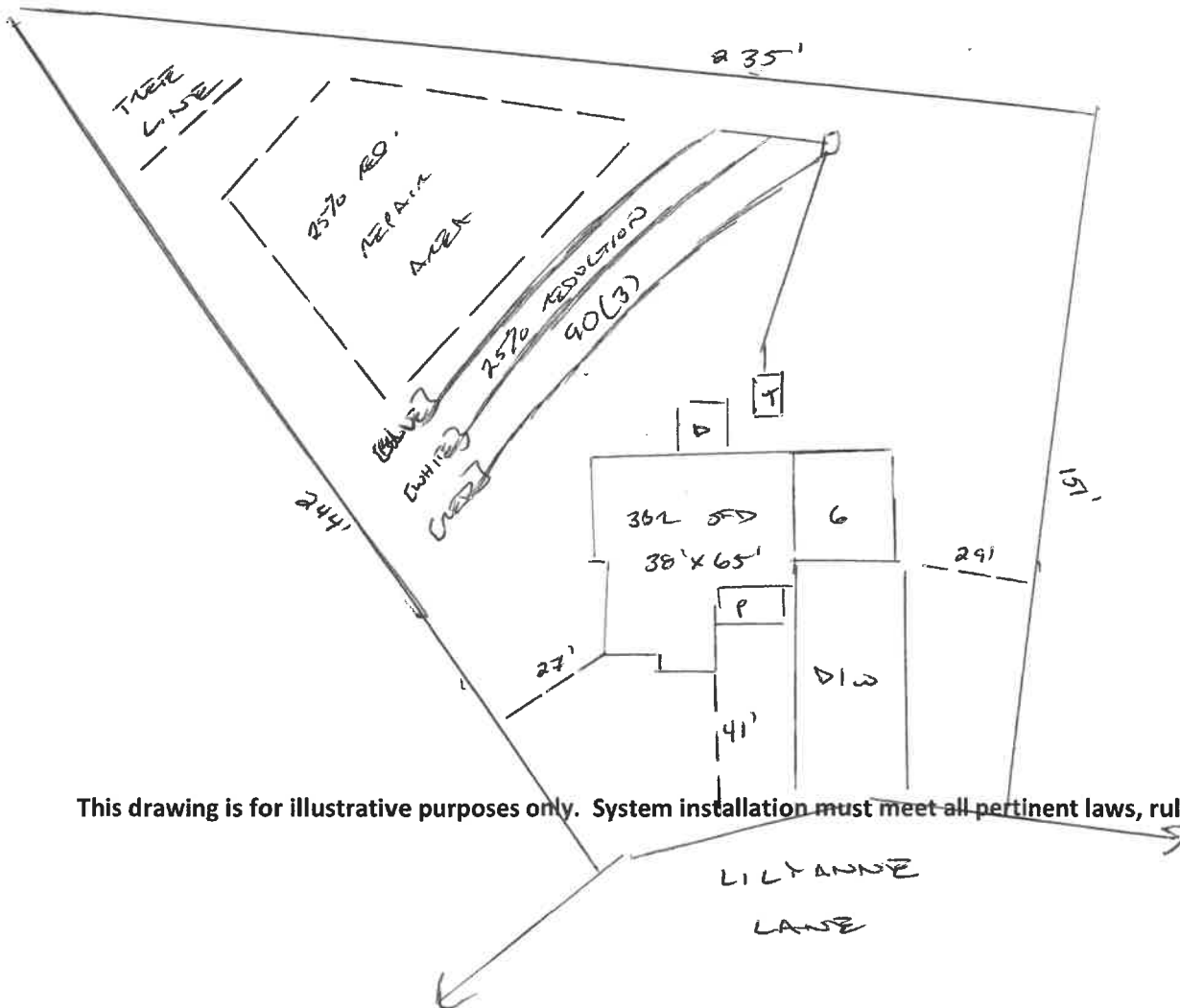

This drawing is for illustrative purposes only. System installation must meet all pertinent laws, rules, and regulations.