

I, MICHAEL P. GRIFFIN, certify that under my direction and supervision this map was drawn from an actual field survey; that the error of closure of the survey as calculated by coordinates is 1: 10,000+; that the area shown hereon was calculated by coordinates.

Witness my hand and seal this 12TH day of APRIL 2021.

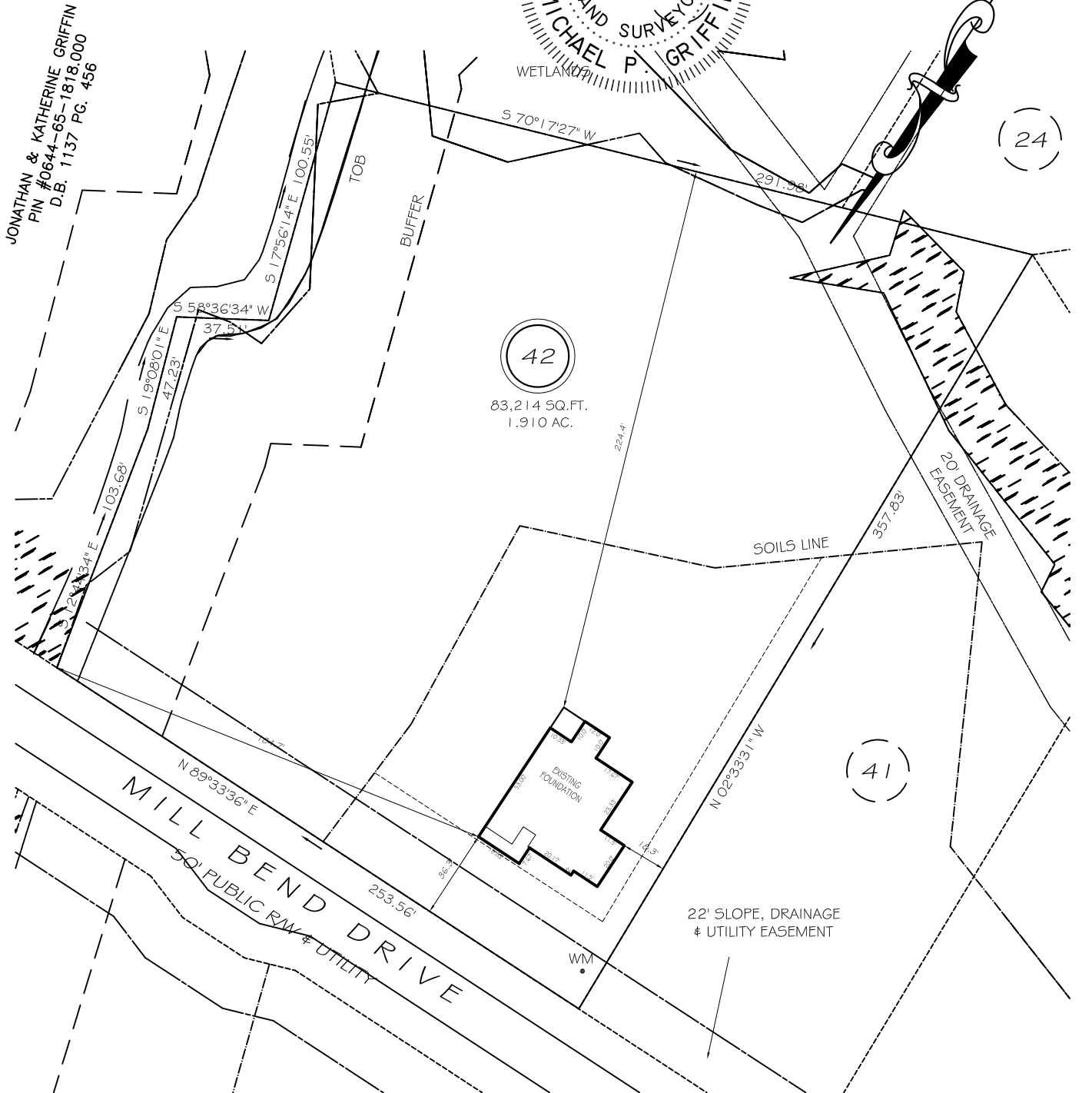

NEW IMPERVIOUS RECORDING
PB 2020 PG 306

SETBACKS

FRONT	35'
REAR	25'
SIDE	10'
CORNER SIDE	20'

REVISION: NEW PLANS 10/16/20

LEGEND

EIP	EXISTING IRON PIPE	FES	FLARED END SECTION
IPS	IRON PIPE SET	WM	WATER METER
R/W	RIGHT OF WAY	CO	CLEAN OUT
N/F	NOW OR FORMERLY	FH	FIRE HYDRANT
EIS	EXISTING IRON STAKE	CB	CATCH BASIN

THIS PROPERTY IS NOT LOCATED
IN THE 100 YEAR FLOOD ZONE.

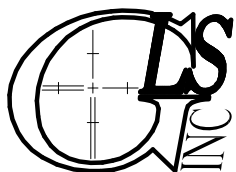
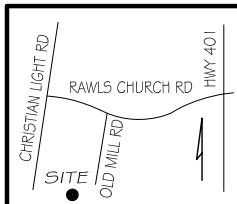

GRIFFIN LAND SURVEYING, INC.

P. O. BOX 148
FUQUAY-VARINA, NC 27526
(919) - 567 - 1963

FOUNDATION SURVEY

FOR

DAN RYAN BUILDERS

OLDE MILL VILLAGE

LOT 42

MILL BEND DRIVE
NORTH CAROLINA

HARNETT CO. HECTOR'S CREEK TWSHP

DRAWN BY NMF

DATE 4/12/21

CHECKED BY MPG

SCALE 1" = 60'