

LORETTE P. QUINN
DB:704,PG:646

NORTH CAROLINA HARNETT COUNTY
I, Mickey R. Bennett, PLS do certify that this plat was drawn under
my supervision/deed description recorded in Book _____
Page 66 that the boundaries not surveyed are clearly
indicated as drawn from information found in Book _____ Page _____
that the ratio of precision as calculated is 1:10000. WITNESS
my original signature, registration number and seal this
day of NOVEMBER

SEE
SEE REF.
2 ND

Mickey R. Bennett PLS

MICKEY R. BENNETT
L - 1514

I, MICKEY R. BENNETT, PLS, CERTIFY
That this survey is of and existing parcel or parcels
of land or one or more existing easements and does
not create a new street or change an existing street.



LEGEND

- LINES NOT SURVEYED
- LINES SURVEYED
- EIP—EXISTING IRON PIPE
- ECM—EXISTING CONCRETE MONUMENT
- EIS—EXISTING IRON STAKE
- EPKN—EXISTING P.K.NAIL
- ELS—EXISTING LIGHTWOOD STAKE
- NIS—NEW IRON STAKE NIP—NEW IRON PIPE
- PKNS—P.K.NAIL SET
- ERRS—EXISTING RAILROAD SPIKE
- NRRS—NEW RAILROAD SPIKE
- EMN—EXISTING MAGNETIC NAIL
- NMN—NEW MAGNETIC NAIL
- ECS—EXISTING COTTON SPINDLE
- NCS—NEW COTTON SPINDLE
- EIPEIS—(CONTROL CORNERS)
- ECM/PKNECS (CONTROL CORNERS)
- CL—CENTER LINE N/F—NOW OR FORMALLY
- CP—CALCULATED POINT
- CS&D—CHORD BEARING AND DISTANCE
- D.E.—DRAINAGE EASEMENT R/W—RIGHT OF WAY
- EX.—EXISTING AC.—ACRES T—TOTAL

OWNER: 2020 HOLDING LLC
350 WAGONER DR.
FAYETTEVILLE, NC 28303

NCSR 1236 (GRAMETA LANE) 60'R/W

534 GRAMETA LN. LILLINGTON NC 27546

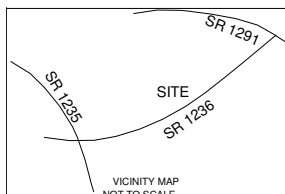

EXISTING PARCEL SURVEY FOR: PROPOSED PLOT PLAN		FRANK & RHONDA MALINSKI S/D	
TOWNSHIP UPPER LITTLE RIVER		COUNTY HARNETT	
STATE: NORTH CAROLINA		DATE: NOVEMBER 3, 2020	
ZONED RA-30	WATERSHED DISTRICT WS-IV	PID # 130610 0152 01	PIN # 0610-54-0895 000

BENNETT SURVEYS		F-1304	
1662 CLARK RD., LILLINGTON, N.C. 27546		(910) 893-5252	
TOWNSHIP UPPER LITTLE RIVER		COUNTY HARNETT	
STATE: NORTH CAROLINA		DATE: NOVEMBER 3, 2020	
ZONED RA-30	WATERSHED DISTRICT WS-IV	PID # 130610 0152 01	PIN # 0610-54-0895 000
CHECKED & CLOSURE BY:		20820	

