

VICINITY MAP  
(NO SCALE)

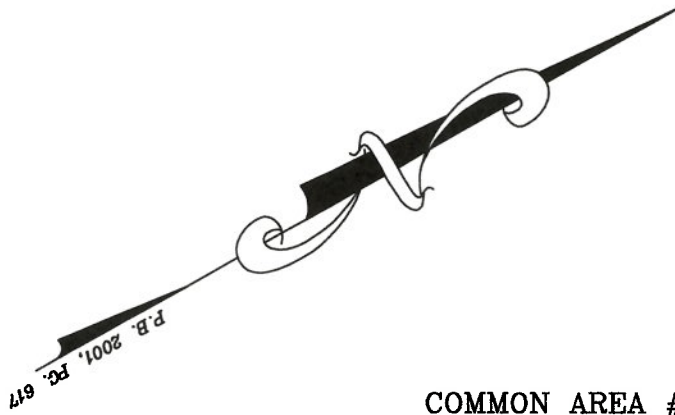

LEGEND			
○	DENOTES IRON PIPE OR BREAK IN LINE		
△	DENOTES CONTROL CORNER		
BG	BELOW GROUND	REC	RECORDED
AG	ABOVE GROUND	MEAS	MEASURED
EPK	EXISTING PK NAIL		
EIR	EXISTING IRON REBAR		
SIR	SET REBAR		
NOTE - 1/2" IRON REBAR SET FLUSH W/ THE GROUND AT ALL PROPERTY CORNERS UNLESS OTHERWISE NOTED.			

COMMON AREA #6  
ANDERSON CREEK CLUB  
PHASE 1 - MAP 3  
P.B. 2001, PG. 617

COMMON AREA #6  
ANDERSON CREEK CLUB  
PHASE 1 - MAP 3  
P.B. 2001, PG. 617

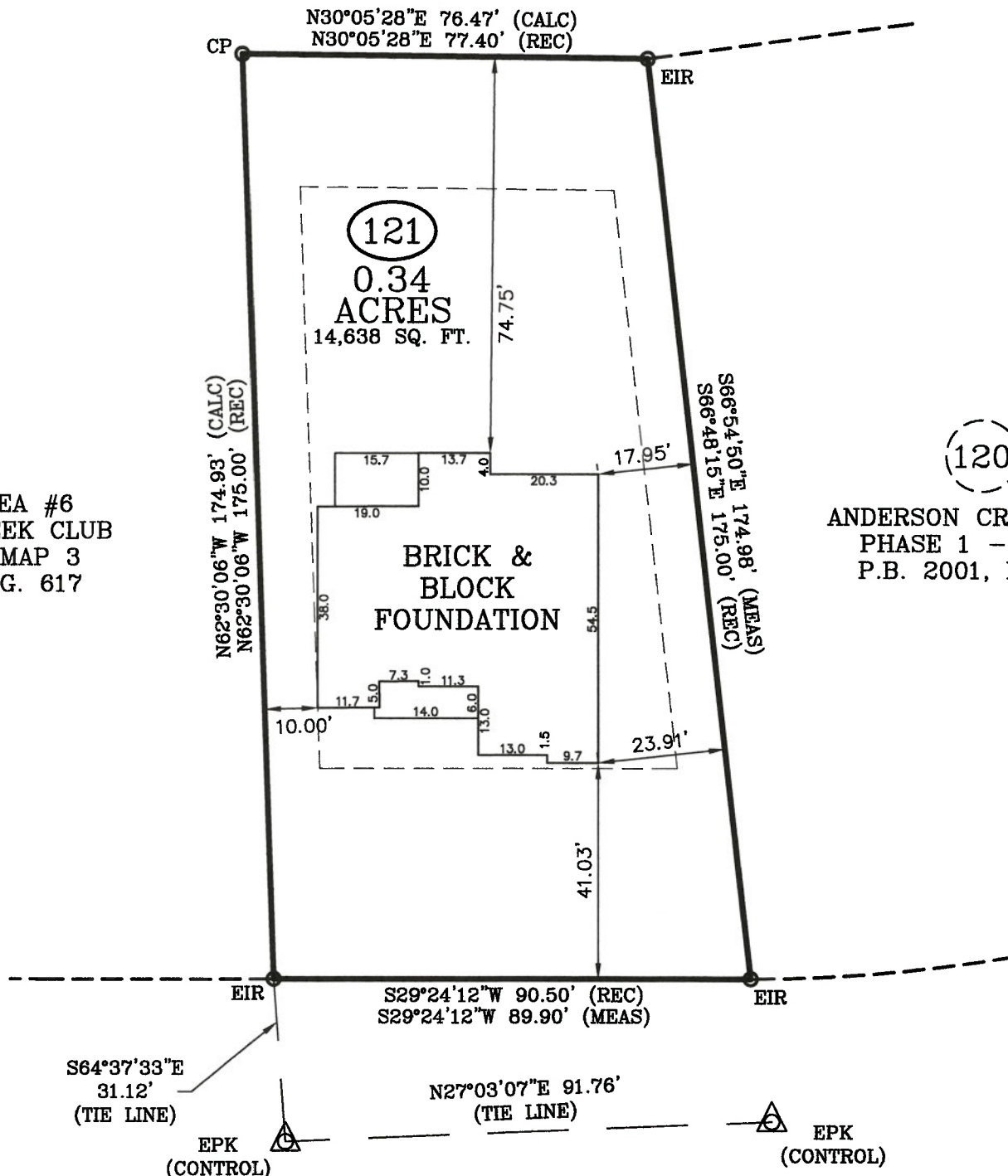

ANDERSON CREEK CLUB  
PHASE 1 - MAP 3  
P.B. 2001, PG. 617

ANDERSON CREEK DRIVE  
60 FT. PUBLIC R/W

FOUNDATION SURVEY

PLOT PLAN FOR: MSP CONSTRUCTION

TOWNSHIP OF: ANDERSON CREEK

ADDRESS: 545 ANDERSON CREEK DRIVE

DATE: NOVEMBER 24TH, 2020

CITY OF: SPRING LAKE, NC

SCALE: 1" = 30'

COUNTY OF: HARNETT

REFERENCE: LOT 121

ANDERSON CREEK CLUB  
PHASE 1 - MAP 3  
P.B. 2001, PG. 617



Larry King & Associates, R.L.S., P.A.

P.O. Box 53787  
1333 Morganton Road, Suite 201  
Fayetteville, NC 28305  
Phone: (910)483-4300  
Fax: (910)483-4052  
www.LKandA.com  
NC Firm License C-0887

"I certify that this map was drawn under my supervision from an actual survey made under my supervision (deed description recorded in Plat Book 2001, Page 617 or other reference source as shown); that the boundaries not surveyed are indicated as drawn from information in Book and page as referenced above that the ratio of precision or positional accuracy is > 1:10,000; and that this map meets the requirements of The Standards of Practice for Land Surveying in North Carolina (21 NCAC 56. 1600)."

*W. Larry King* 11-24-20  
W. Larry King, Professional Land Surveyor L-1339

