

I, MICHAEL P. GRIFFIN, certify that under my direction and supervision this map was drawn from an actual field survey; that the error of closure of the survey as calculated by coordinates is 1: 10,000+; that the area shown hereon was calculated by coordinates.
 Witness my hand and seal this day of MONTH 2020.

BK 2006 PG 477-48
 HARNETT CO. REGISTRY

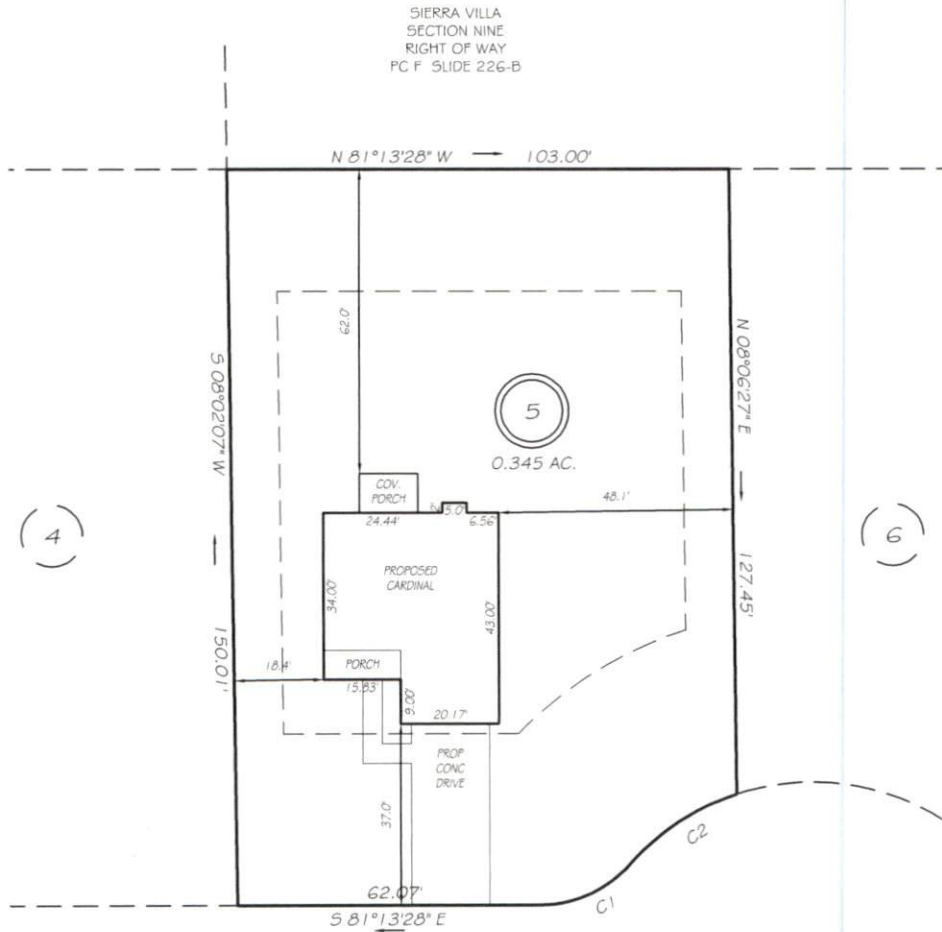

NORTH DAKOTA COURT
 50' PUBLIC RW

SETBACKS

FRONT	35'
REAR	25'
SIDE	10'
CORNER SIDE	20'

REVISION: NEW PLANS 9/23/20

C1 R=25.00' L=21.02' S74°40'50"W 20.41'
 C2 R=50.00' L=26.37' N65°41'41"E 26.07'

LEGEND

PRELIMINARY
 NOT FOR RECORDATION,
 SALES OR CONVEYANCE

EIP	EXISTING IRON PIPE	FES	FLARED END SECTION
IPS	IRON PIPE SET	WM	WATER METER
RW	RIGHT OF WAY	CO	CLEAN OUT
N/F	NOW OR FORMERLY	FH	FIRE HYDRANT
EIS	EXISTING IRON STAKE	CB	CATCH BASIN



GRIFFIN LAND SURVEYING, INC.

P.O. BOX 148
 FUQUAY-VARINA, NC 27526
 (919) - 567-1963

PLOT PLAN
 FOR
A & G RESIDENTIAL
SIERRA VILLAGE
AT OVERHILLS

LOT 5
 NORTH DAKOTA COURT
 NORTH CAROLINA

HARNETT CO. ANDERSON CREEK TWSHP

DRAWN BY **NMF**

DATE _____

CHECKED BY **MPG**

SCALE **1" = 30'**