

RE: J1020-5087
 Weaver/Lot 3 Patterson/Johnston

Trenco
 818 Soundside Rd
 Edenton, NC 27932

Site Information:

Customer: Project Name: J1020-5087
 Lot/Block: Model:
 Address: Subdivision:
 City: State:

General Truss Engineering Criteria & Design Loads (Individual Truss Design Drawings Show Special Loading Conditions):

Design Code: IRC2009/TPI2007 Design Program: MiTek 20/20 8.3
 Wind Code: N/A Wind Speed: N/A mph
 Roof Load: N/A psf Floor Load: 55.0 psf

This package includes 15 individual, dated Truss Design Drawings and 0 Additional Drawings.

| No. | Seal# | Truss Name | Date |
|-----|-----------|------------|-----------|
| 1 | E15000988 | F1 | 12/4/2020 |
| 2 | E15000989 | F3 | 12/4/2020 |
| 3 | E15000990 | F4 | 12/4/2020 |
| 4 | E15000991 | F5 | 12/4/2020 |
| 5 | E15000992 | F6 | 12/4/2020 |
| 6 | E15000993 | F7 | 12/4/2020 |
| 7 | E15000994 | F8 | 12/4/2020 |
| 8 | E15000995 | F9 | 12/4/2020 |
| 9 | E15000996 | F10 | 12/4/2020 |
| 10 | E15000997 | F11 | 12/4/2020 |
| 11 | E15000998 | F12 | 12/4/2020 |
| 12 | E15000999 | KW | 12/4/2020 |
| 13 | E15001000 | KW1 | 12/4/2020 |
| 14 | E15001001 | KW2 | 12/4/2020 |
| 15 | E15001002 | KW3 | 12/4/2020 |

The truss drawing(s) referenced above have been prepared by Truss Engineering Co. under my direct supervision based on the parameters provided by Comtech, Inc - Fayetteville. Truss Design Engineer's Name: Gilbert, Eric My license renewal date for the state of North Carolina is December 31, 2020. North Carolina COA: C-0844

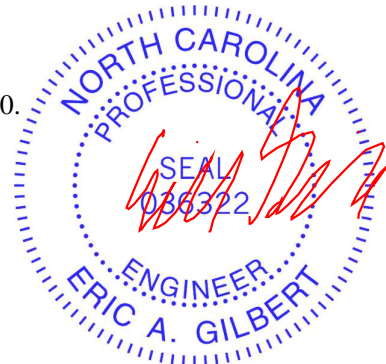

IMPORTANT NOTE: The seal on these truss component designs is a certification that the engineer named is licensed in the jurisdiction(s) identified and that the designs comply with ANSI/TPI 1. These designs are based upon parameters shown (e.g., loads, supports, dimensions, shapes and design codes), which were given to TRENCO. Any project specific information included is for TRENCO customers file reference purpose only, and was not taken into account in the preparation of these designs. TRENCO has not independently verified the applicability of the design parameters or the designs for any particular building. Before use, the building designer should verify applicability of design parameters and properly incorporate these designs into the overall building design per ANSI/TPI 1, Chapter 2.

December 04, 2020

| | | | | | | |
|------------|-------|------------|-----|-----|---------------------------------|-----------|
| Job | Truss | Truss Type | Qty | Ply | Weaver/Lot 3 Patterson/Johnston | E15000988 |
| J1020-5087 | F1 | FLOOR | 8 | 1 | Job Reference (optional) | |

Comtech, Inc., Fayetteville, NC - 28314,

8.330 s Oct 7 2020 MiTek Industries, Inc. Tue Oct 20 14:18:02 2020 Page 1
ID:BoL?hgXglYpqwdOiyUmcQyz41fz-5ZFc?_DkfmNccpFDrXnD9h8c13Cn_16JcS6aROyRV4J

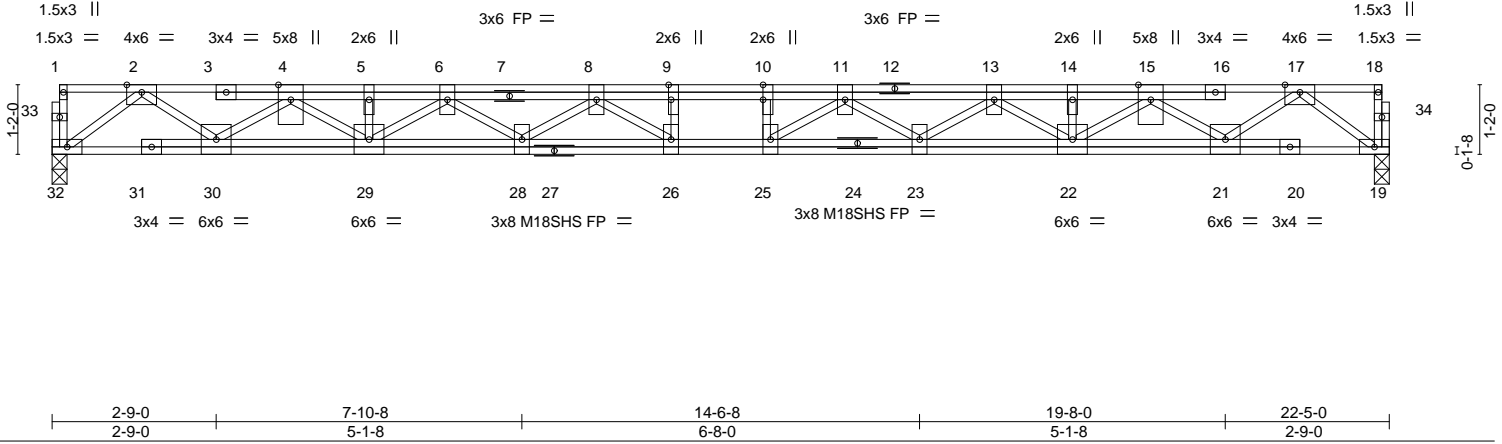
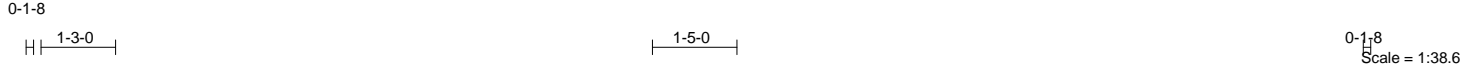

| LOADING (psf) | SPACING- | CSI. | DEFL. | PLATES | GRIP |
|---------------|----------------------|----------|-------------------------------|----------------|-----------------|
| TCLL 40.0 | Plate Grip DOL 1.00 | TC 0.12 | Vert(LL) -0.30 25-26 >889 480 | MT20 | 244/190 |
| TCDL 10.0 | Lumber DOL 1.00 | BC 0.31 | Vert(CT) -0.41 25-26 >646 360 | M18SHS | 244/190 |
| BCLL 0.0 | Rep Stress Incr YES | WB 0.63 | Horz(CT) 0.06 19 n/a n/a | | |
| BCDL 5.0 | Code IRC2015/TPI2014 | Matrix-S | | Weight: 164 lb | FT = 20%F, 11%E |

| LUMBER- | BRACING- |
|-----------------------------------|---|
| TOP CHORD 2x4 SP 2400F 2.0E(flat) | TOP CHORD Structural wood sheathing directly applied or 6-0-0 oc purlins, except end verticals. |
| BOT CHORD 2x4 SP 2400F 2.0E(flat) | BOT CHORD Rigid ceiling directly applied or 10-0-0 oc bracing. |
| WEBS 2x4 SP No.3(flat) | |

REACTIONS. (size) 32=0-3-0, 19=0-3-0
Max Grav 32=970(LC 1), 19=970(LC 1)

FORCES. (lb) - Max. Comp./Max. Ten. - All forces 250 (lb) or less except when shown.
 TOP CHORD 2-4=-2267/0, 4-5=-4172/0, 5-6=-4172/0, 6-8=-5247/0, 8-9=-5785/0, 9-10=-5785/0, 10-11=-5785/0, 11-13=-5247/0, 13-14=-4172/0, 14-15=-4172/0, 15-17=-2267/0
 BOT CHORD 30-32=0/1227, 29-30=0/3336, 28-29=0/4843, 26-28=0/5628, 25-26=0/5785, 23-25=0/5628, 22-23=0/4843, 21-22=0/3336, 19-21=0/1227
 WEBS 17-19=-1536/0, 2-32=-1536/0, 17-21=0/1317, 2-30=0/1317, 15-21=-1329/0, 4-30=-1329/0, 15-22=0/1021, 4-29=0/1021, 13-22=-819/0, 6-29=-819/0, 13-23=0/501, 6-28=0/501, 11-23=-483/0, 8-28=-483/0, 11-25=-216/559, 8-26=-216/559

- NOTES-**
- 1) Unbalanced floor live loads have been considered for this design.
 - 2) All plates are MT20 plates unless otherwise indicated.
 - 3) All plates are 3x6 MT20 unless otherwise indicated.
 - 4) Plates checked for a plus or minus 1 degree rotation about its center.
 - 5) Required 2x6 strongbacks, on edge, spaced at 10-0-0 oc and fastened to each truss with 3-10d (0.131" X 3") nails. Strongbacks to be attached to walls at their outer ends or restrained by other means.

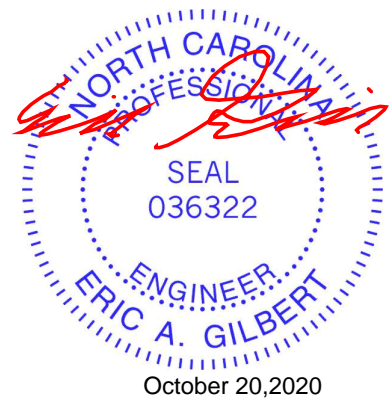

October 20,2020

| | | | | | | |
|------------|-------|------------|-----|-----|---------------------------------|-----------|
| Job | Truss | Truss Type | Qty | Ply | Weaver/Lot 3 Patterson/Johnston | E15000989 |
| J1020-5087 | F3 | FLOOR | 7 | 1 | Job Reference (optional) | |

Comtech, Inc., Fayetteville, NC - 28314,

8.330 s Oct 7 2020 MiTek Industries, Inc. Tue Oct 20 14:18:06 2020 Page 1
ID:BoL?hgXglYpqwdOiyUmcQyz41fz-_LV7rMGEjbt15QZ?4Ms9JXJDrGYUwqMvX34oa9yRV4F

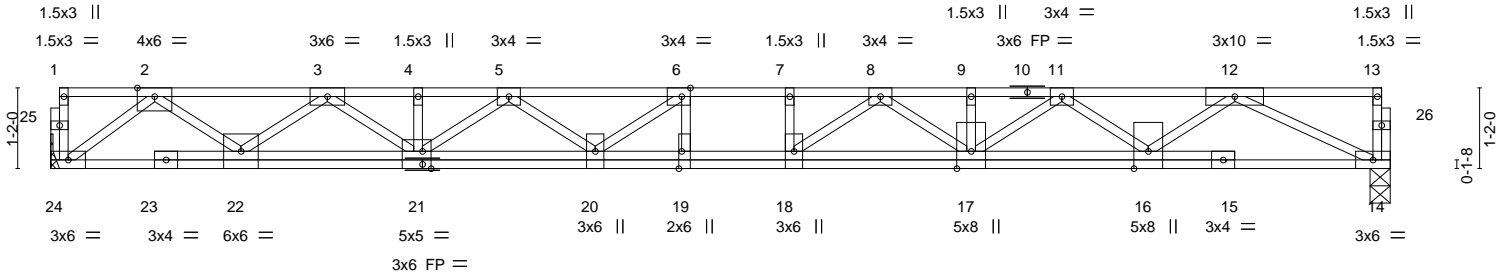
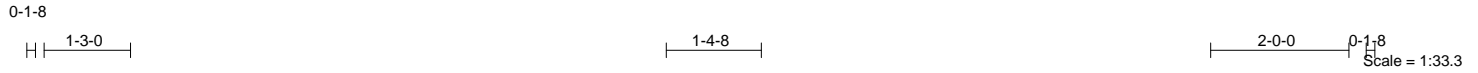

| | |
|-----------------------|--|
| Plate Offsets (X,Y)-- | [6:0-1-8,Edge], [19:0-3-0,Edge], [21:0-1-8,Edge] |
|-----------------------|--|

| LOADING (psf) | SPACING- | CSI. | DEFL. | in (loc) | l/defl | L/d | PLATES | GRIP |
|---------------|----------------------|----------|----------------|----------|--------|-----|----------------|-----------------|
| TCLL 40.0 | Plate Grip DOL 1.00 | TC 0.39 | Vert(LL) -0.28 | 19 | >826 | 480 | MT20 | 244/190 |
| TCDL 10.0 | Lumber DOL 1.00 | BC 0.32 | Vert(CT) -0.38 | 19 | >602 | 360 | | |
| BCLL 0.0 | Rep Stress Incr YES | WB 0.61 | Horz(CT) 0.05 | 14 | n/a | n/a | | |
| BCDL 5.0 | Code IRC2015/TPI2014 | Matrix-S | | | | | | |
| | | | | | | | Weight: 120 lb | FT = 20%F, 11%E |

| LUMBER- | BRACING- |
|-----------------------------------|---|
| TOP CHORD 2x4 SP 2400F 2.0E(flat) | TOP CHORD Structural wood sheathing directly applied or 6-0-0 oc purlins, except end verticals. |
| BOT CHORD 2x4 SP 2400F 2.0E(flat) | BOT CHORD Rigid ceiling directly applied or 10-0-0 oc bracing. |
| WEBS 2x4 SP No.3(flat) | |

REACTIONS. (size) 24=Mechanical, 14=0-3-8
Max Grav 24=1046(LC 1), 14=1046(LC 1)

FORCES. (lb) - Max. Comp./Max. Ten. - All forces 250 (lb) or less except when shown.
TOP CHORD 2-3=-2347/0, 3-4=-4043/0, 4-5=-4040/0, 5-6=-4852/0, 6-7=-5063/0, 7-8=-5063/0, 8-9=-4353/0, 9-11=-4353/0, 11-12=-2866/0
BOT CHORD 22-24=0/1335, 21-22=0/3312, 20-21=0/4601, 19-20=0/5063, 18-19=0/5063, 17-18=0/4812, 16-17=0/3736, 14-16=0/1964
WEBS 2-24=-1673/0, 2-22=0/1285, 3-22=-1226/0, 3-21=0/897, 5-21=-713/0, 5-20=0/445, 6-20=-593/162, 6-19=-277/217, 12-14=-2182/0, 12-16=0/1147, 11-16=-1105/0, 11-17=0/769, 8-17=-605/0, 8-18=-83/605

- NOTES-**
- 1) Unbalanced floor live loads have been considered for this design.
 - 2) Plates checked for a plus or minus 1 degree rotation about its center.
 - 3) Refer to girder(s) for truss to truss connections.
 - 4) Recommend 2x6 strongbacks, on edge, spaced at 10-0-0 oc and fastened to each truss with 3-10d (0.131" X 3") nails. Strongbacks to be attached to walls at their outer ends or restrained by other means.

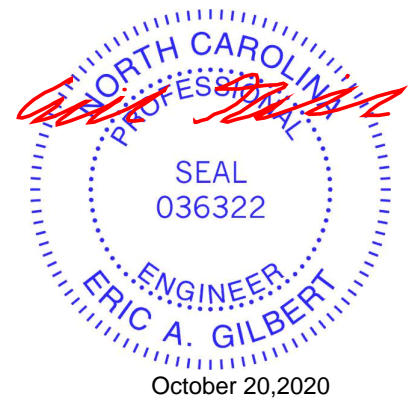

| | | | | | | |
|------------|-------|------------|-----|-----|---------------------------------|-----------|
| Job | Truss | Truss Type | Qty | Ply | Weaver/Lot 3 Patterson/Johnston | E15000990 |
| J1020-5087 | F4 | FLOOR | 3 | 1 | Job Reference (optional) | |

Comtech, Inc., Fayetteville, NC - 28314,

8.330 s Oct 7 2020 MiTek Industries, Inc. Tue Oct 20 14:18:07 2020 Page 1
 ID:BoL?hgXglYpqwdOiyUmcQyz41fz-SX3V2iHsUv?uja8Bd4NOsIrJ54mKfKL2ljL7byRV4E

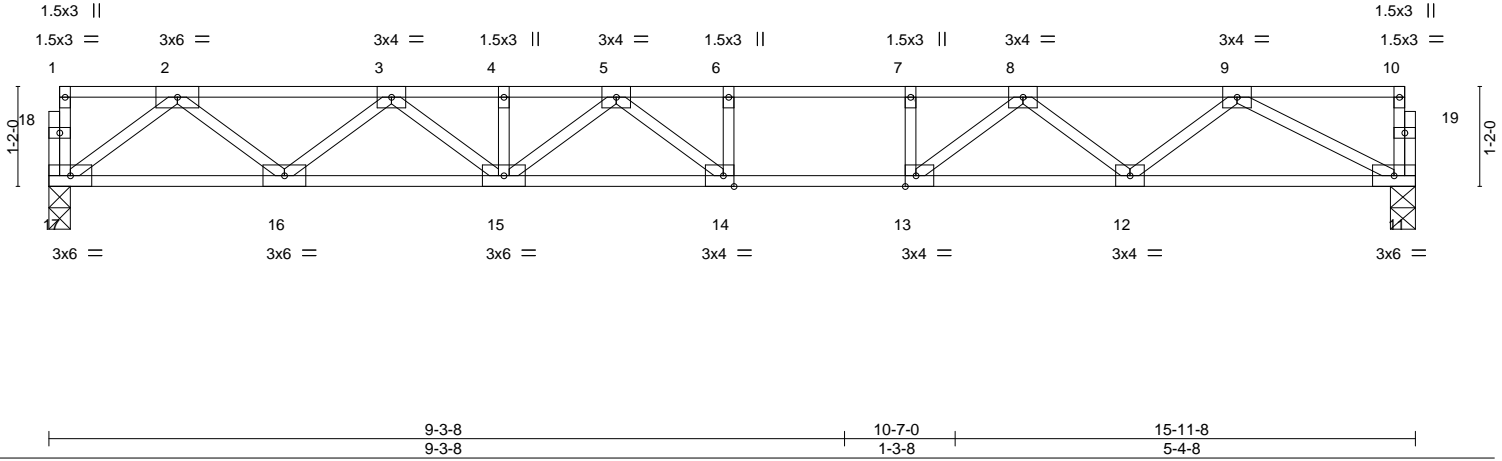
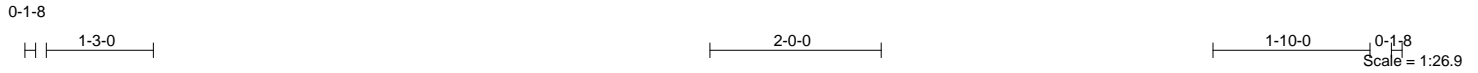

Plate Offsets (X,Y)-- [13:0-1-8,Edge], [14:0-1-8,Edge]

| LOADING (psf) | SPACING- | CSI. | DEFL. | in (loc) | l/defl | L/d | PLATES | GRIP |
|---------------|----------------------|----------|----------------|----------|--------|-----|---------------|-----------------|
| TCLL 40.0 | Plate Grip DOL 1.00 | TC 0.74 | Vert(LL) -0.24 | 14-15 | >785 | 480 | MT20 | 244/190 |
| TCDL 10.0 | Lumber DOL 1.00 | BC 0.90 | Vert(CT) -0.33 | 14-15 | >570 | 360 | | |
| BCLL 0.0 | Rep Stress Incr YES | WB 0.44 | Horz(CT) 0.05 | 11 | n/a | n/a | | |
| BCDL 5.0 | Code IRC2015/TPI2014 | Matrix-S | | | | | Weight: 80 lb | FT = 20%F, 11%E |

LUMBER-
 TOP CHORD 2x4 SP No.1 (flat)
 BOT CHORD 2x4 SP No.1 (flat)
 WEBS 2x4 SP No.3 (flat)

BRACING-
 TOP CHORD Structural wood sheathing directly applied or 6-0-0 oc purlins, except end verticals.
 BOT CHORD Rigid ceiling directly applied or 10-0-0 oc bracing.

REACTIONS. (size) 17=0-3-0, 11=0-3-8
 Max Grav 17=858(LC 1), 11=858(LC 1)

FORCES. (lb) - Max. Comp./Max. Ten. - All forces 250 (lb) or less except when shown.
 TOP CHORD 2-3=-1774/0, 3-4=-2887/0, 4-5=-2887/0, 5-6=-3157/0, 6-7=-3157/0, 7-8=-3157/0, 8-9=-2067/0
 BOT CHORD 16-17=0/1070, 15-16=0/2453, 14-15=0/3153, 13-14=0/3157, 12-13=0/2674, 11-12=0/1453
 WEBS 2-17=-1340/0, 2-16=0/916, 3-16=-884/0, 3-15=0/554, 5-15=-340/0, 5-14=-241/390, 9-11=-1641/0, 9-12=0/799, 8-12=-790/0, 8-13=0/814, 7-13=-365/0

NOTES-
 1) Unbalanced floor live loads have been considered for this design.
 2) Plates checked for a plus or minus 1 degree rotation about its center.
 3) Recommend 2x6 strongbacks, on edge, spaced at 10-0-0 oc and fastened to each truss with 3-10d (0.131" X 3") nails. Strongbacks to be attached to walls at their outer ends or restrained by other means.



October 20,2020

WARNING - Verify design parameters and READ NOTES ON THIS AND INCLUDED MITEK REFERENCE PAGE MII-7473 rev. 5/19/2020 BEFORE USE.

Design valid for use only with MiTek® connectors. This design is based only upon parameters shown, and is for an individual building component, not a truss system. Before use, the building designer must verify the applicability of design parameters and properly incorporate this design into the overall building design. Bracing indicated is to prevent buckling of individual truss web and/or chord members only. Additional temporary and permanent bracing is always required for stability and to prevent collapse with possible personal injury and property damage. For general guidance regarding the fabrication, storage, delivery, erection and bracing of trusses and truss systems, see **ANSI/TPI1 Quality Criteria, DSB-89 and BCSI Building Component Safety Information** available from Truss Plate Institute, 2670 Crain Highway, Suite 203 Waldorf, MD 20601



818 Soundside Road
 Edenton, NC 27932

| | | | | | | |
|------------|-------|------------|-----|-----|---------------------------------|-----------|
| Job | Truss | Truss Type | Qty | Ply | Weaver/Lot 3 Patterson/Johnston | E15000991 |
| J1020-5087 | F5 | FLOOR | 6 | 1 | Job Reference (optional) | |

Comtech, Inc., Fayetteville, NC - 28314,

8.330 s Oct 7 2020 MiTek Industries, Inc. Tue Oct 20 14:18:07 2020 Page 1
 ID:BoL?hgXglYpqwdOiyUmcQyz41fz-SX3V2iHsUv?uja8Bd4NOslrJn4bfcKX2jplL7byRV4E

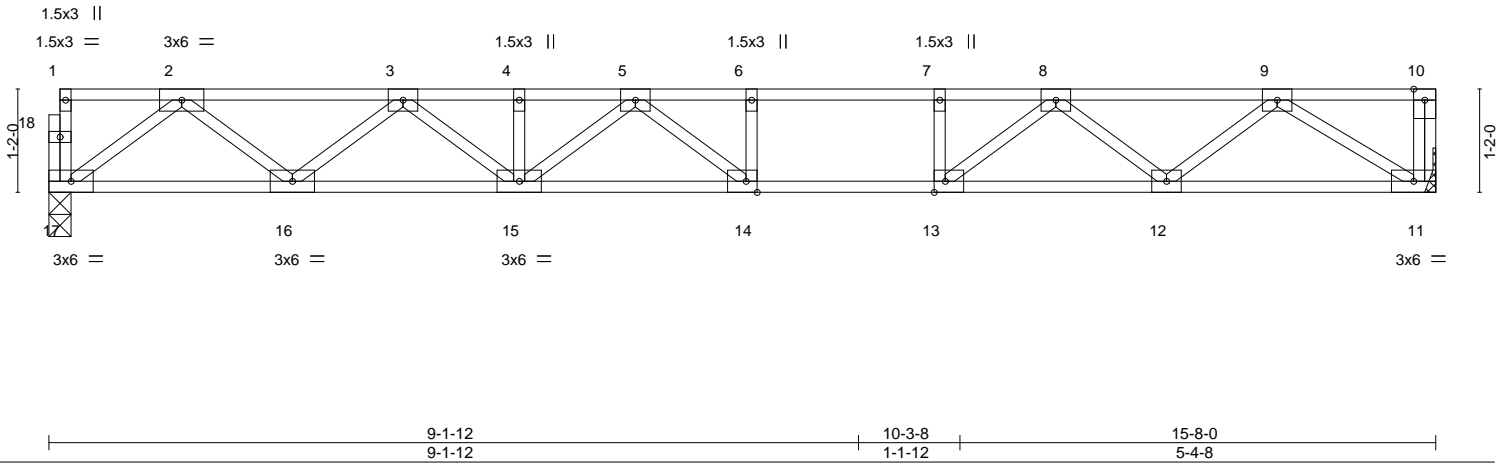
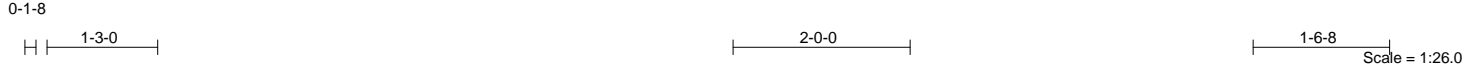

Plate Offsets (X,Y)-- [13:0-1-8,Edge], [14:0-1-8,Edge]

| LOADING (psf) | SPACING- | 2-0-0 | CSI. | DEFL. | in (loc) | l/defl | L/d | PLATES | GRIP |
|---------------|----------------------|-------|----------|----------|-------------|--------|-----|---------------|-----------------|
| TCLL 40.0 | Plate Grip DOL | 1.00 | TC 0.76 | Vert(LL) | -0.24 14-15 | >776 | 480 | MT20 | 244/190 |
| TCDL 10.0 | Lumber DOL | 1.00 | BC 0.90 | Vert(CT) | -0.33 14-15 | >566 | 360 | | |
| BCLL 0.0 | Rep Stress Incr | YES | WB 0.42 | Horz(CT) | 0.05 11 | n/a | n/a | | |
| BCDL 5.0 | Code IRC2015/TPI2014 | | Matrix-S | | | | | | |
| | | | | | | | | Weight: 79 lb | FT = 20%F, 11%E |

LUMBER-
 TOP CHORD 2x4 SP No.1 (flat)
 BOT CHORD 2x4 SP No.1 (flat)
 WEBS 2x4 SP No.3 (flat)

BRACING-
 TOP CHORD Structural wood sheathing directly applied or 6-0-0 oc purlins, except end verticals.
 BOT CHORD Rigid ceiling directly applied or 10-0-0 oc bracing.

REACTIONS. (size) 17=0-3-0, 11=Mechanical
 Max Grav 17=842(LC 1), 11=848(LC 1)

FORCES. (lb) - Max. Comp./Max. Ten. - All forces 250 (lb) or less except when shown.
 TOP CHORD 2-3=-1733/0, 3-4=-2808/0, 4-5=-2808/0, 5-6=-3022/0, 6-7=-3022/0, 7-8=-3022/0, 8-9=-1871/0
 BOT CHORD 16-17=0/1049, 15-16=0/2394, 14-15=0/3053, 13-14=0/3022, 12-13=0/2502, 11-12=0/1241
 WEBS 2-17=-1313/0, 2-16=0/891, 3-16=-861/0, 3-15=0/528, 5-15=-314/0, 5-14=-267/352, 9-11=-1463/0, 9-12=0/821, 8-12=-822/0, 8-13=0/841, 7-13=-375/0

- NOTES-**
- 1) Unbalanced floor live loads have been considered for this design.
 - 2) All plates are 3x4 MT20 unless otherwise indicated.
 - 3) Plates checked for a plus or minus 1 degree rotation about its center.
 - 4) Refer to girder(s) for truss to truss connections.
 - 5) Recommend 2x6 strongbacks, on edge, spaced at 10-0-0 oc and fastened to each truss with 3-10d (0.131" X 3") nails. Strongbacks to be attached to walls at their outer ends or restrained by other means.
 - 6) CAUTION, Do not erect truss backwards.

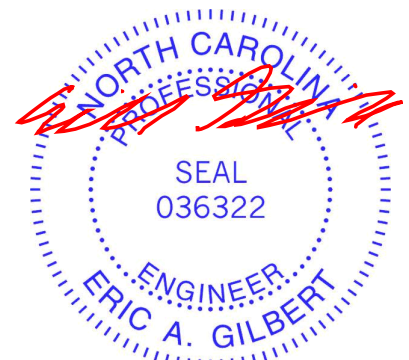

October 20,2020

| | | | | | | |
|------------|-------|------------|-----|-----|---------------------------------|-----------|
| Job | Truss | Truss Type | Qty | Ply | Weaver/Lot 3 Patterson/Johnston | E15000992 |
| J1020-5087 | F6 | FLOOR | 1 | 1 | Job Reference (optional) | |

Comtech, Inc., Fayetteville, NC - 28314,

8.330 s Oct 7 2020 MiTek Industries, Inc. Tue Oct 20 14:18:08 2020 Page 1
ID:BoL?hgXgIYpqwdOiyUmcQyz41fz-wjctG2IVFC7IKkjNBnudOyOTSU5OOnaB_NZvf1yRV4D

0-1-8

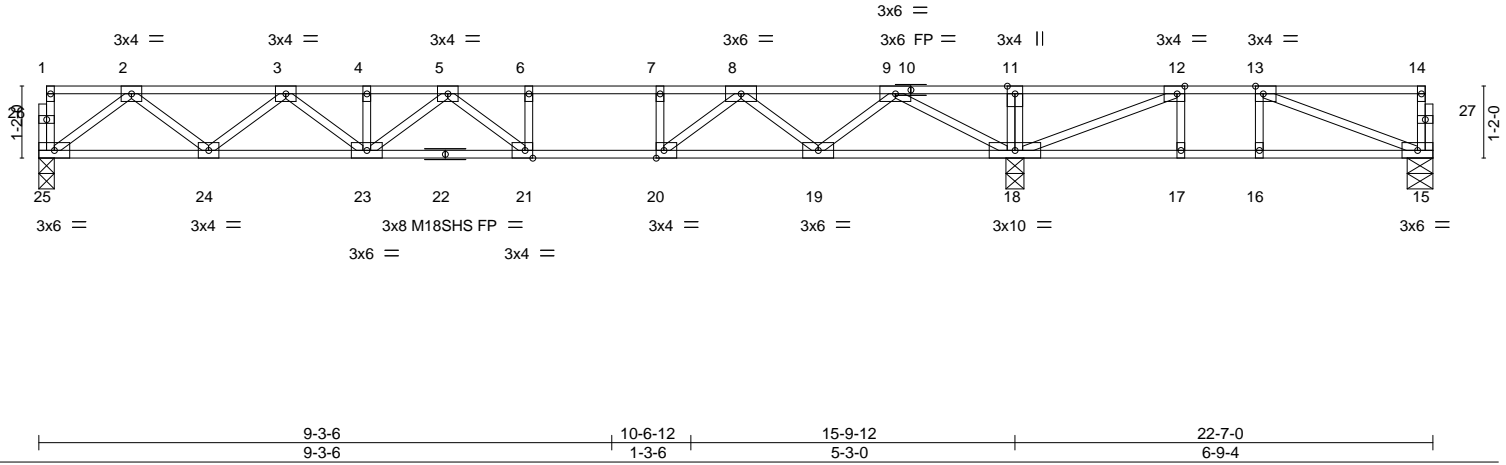

Plate Offsets (X,Y)-- [12:0-1-8,Edge], [13:0-1-8,Edge], [20:0-1-8,Edge], [21:0-1-8,Edge]

| LOADING (psf) | SPACING- | CSI. | DEFL. | in (loc) | l/defl | L/d | PLATES | GRIP |
|---------------|----------------------|----------|----------------|----------|--------|-----|----------------|-----------------|
| TCLL 40.0 | Plate Grip DOL 1.00 | TC 0.83 | Vert(LL) -0.24 | 21-23 | >783 | 480 | MT20 | 244/190 |
| TCDL 10.0 | Lumber DOL 1.00 | BC 0.93 | Vert(CT) -0.33 | 21-23 | >568 | 360 | M18SHS | 244/190 |
| BCLL 0.0 | Rep Stress Incr YES | WB 0.44 | Horz(CT) 0.04 | 15 | n/a | n/a | | |
| BCDL 5.0 | Code IRC2015/TPI2014 | Matrix-S | | | | | | |
| | | | | | | | Weight: 113 lb | FT = 20%F, 11%E |

LUMBER-
 TOP CHORD 2x4 SP No.1 (flat)
 BOT CHORD 2x4 SP No.1 (flat)
 WEBS 2x4 SP No.3 (flat)

BRACING-
 TOP CHORD Structural wood sheathing directly applied or 5-8-12 oc purlins, except end verticals.
 BOT CHORD Rigid ceiling directly applied or 2-2-0 oc bracing.

REACTIONS. (size) 25=0-3-0, 18=0-3-8, 15=0-5-0
 Max Uplift 15=-52(LC 3)
 Max Grav 25=802(LC 10), 18=1452(LC 1), 15=308(LC 4)

FORCES. (lb) - Max. Comp./Max. Ten. - All forces 250 (lb) or less except when shown.
 TOP CHORD 2-3=-1634/0, 3-4=-2617/0, 4-5=-2617/0, 5-6=-2689/0, 6-7=-2689/0, 7-8=-2689/0,
 8-9=-1399/0, 9-11=0/1071, 11-12=0/1075, 12-13=-444/311
 BOT CHORD 24-25=0/996, 23-24=0/2251, 21-23=0/2810, 20-21=0/2689, 19-20=0/2082, 18-19=0/726,
 17-18=-311/444, 16-17=-311/444, 15-16=-311/444
 WEBS 2-25=-1248/0, 2-24=0/830, 3-24=-803/0, 3-23=0/467, 5-21=-347/212, 9-18=-1758/0,
 9-19=0/906, 8-19=-935/0, 8-20=0/916, 7-20=-404/0, 12-18=-1130/0, 13-15=-468/336

- NOTES-**
- 1) Unbalanced floor live loads have been considered for this design.
 - 2) All plates are MT20 plates unless otherwise indicated.
 - 3) All plates are 1.5x3 MT20 unless otherwise indicated.
 - 4) Plates checked for a plus or minus 1 degree rotation about its center.
 - 5) Provide mechanical connection (by others) of truss to bearing plate capable of withstanding 100 lb uplift at joint(s) 15.
 - 6) Recommend 2x6 strongbacks, on edge, spaced at 10-0-0 oc and fastened to each truss with 3-10d (0.131" X 3") nails. Strongbacks to be attached to walls at their outer ends or restrained by other means.
 - 7) CAUTION, Do not erect truss backwards.



October 20,2020

WARNING - Verify design parameters and READ NOTES ON THIS AND INCLUDED MITEK REFERENCE PAGE MII-7473 rev. 5/19/2020 BEFORE USE.
 Design valid for use only with MiTek® connectors. This design is based only upon parameters shown, and is for an individual building component, not a truss system. Before use, the building designer must verify the applicability of design parameters and properly incorporate this design into the overall building design. Bracing indicated is to prevent buckling of individual truss web and/or chord members only. Additional temporary and permanent bracing is always required for stability and to prevent collapse with possible personal injury and property damage. For general guidance regarding the fabrication, storage, delivery, erection and bracing of trusses and truss systems, see **ANSI/TPI1 Quality Criteria, DSB-89 and BCSI Building Component Safety Information** available from Truss Plate Institute, 2670 Crain Highway, Suite 203 Waldorf, MD 20601



| | | | | | | |
|------------|-------|------------|-----|-----|---------------------------------|-----------|
| Job | Truss | Truss Type | Qty | Ply | Weaver/Lot 3 Patterson/Johnston | E15000993 |
| J1020-5087 | F7 | FLOOR | 3 | 1 | Job Reference (optional) | |

Comtech, Inc., Fayetteville, NC - 28314,

8.330 s Oct 7 2020 MiTek Industries, Inc. Tue Oct 20 14:18:09 2020 Page 1
ID:BoL?hgXglYpqwdOiyUmcQyz41fz-OwAFTOI7?WfCyuIalVPsxAxmVtW07FhLD1ISBUyRV4C

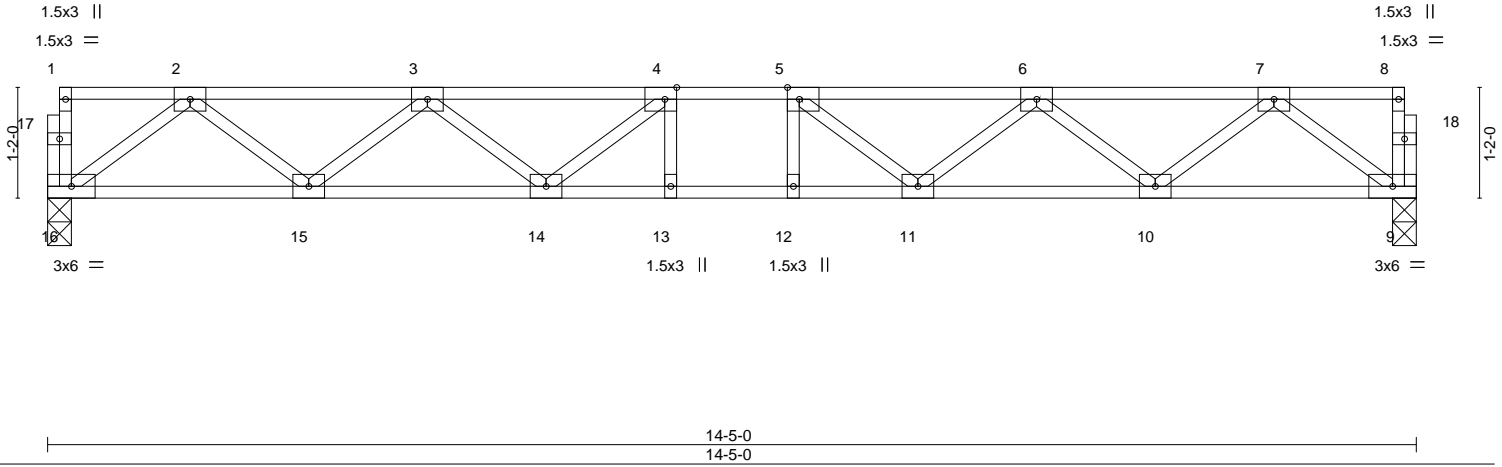
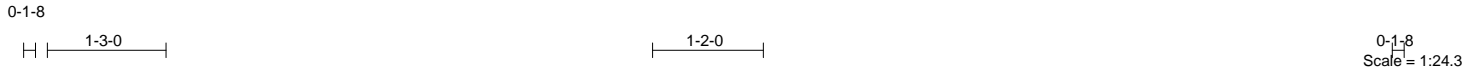

Plate Offsets (X,Y)-- [4:0-1-8,Edge], [5:0-1-8,Edge]

| LOADING (psf) | SPACING- | 2-0-0 | CSI. | DEFL. | in (loc) | l/defl | L/d | PLATES | GRIP |
|---------------|----------------------|-------|----------|----------|-------------|--------|-----|---------------|-----------------|
| TCLL 40.0 | Plate Grip DOL | 1.00 | TC 0.30 | Vert(LL) | -0.12 12-13 | >999 | 480 | MT20 | 244/190 |
| TCDL 10.0 | Lumber DOL | 1.00 | BC 0.59 | Vert(CT) | -0.17 12-13 | >999 | 360 | | |
| BCLL 0.0 | Rep Stress Incr | YES | WB 0.38 | Horz(CT) | 0.04 9 | n/a | n/a | | |
| BCDL 5.0 | Code IRC2015/TPI2014 | | Matrix-S | | | | | Weight: 73 lb | FT = 20%F, 11%E |

| LUMBER- | BRACING- |
|------------------------------|---|
| TOP CHORD 2x4 SP No.1 (flat) | TOP CHORD Structural wood sheathing directly applied or 6-0-0 oc purlins, except end verticals. |
| BOT CHORD 2x4 SP No.1 (flat) | BOT CHORD Rigid ceiling directly applied or 10-0-0 oc bracing. |
| WEBS 2x4 SP No.3 (flat) | |

REACTIONS. (size) 16=0-3-0, 9=0-3-0
Max Grav 16=773(LC 1), 9=773(LC 1)

FORCES. (lb) - Max. Comp./Max. Ten. - All forces 250 (lb) or less except when shown.
TOP CHORD 2-3=-1570/0, 3-4=-2405/0, 4-5=-2647/0, 5-6=-2405/0, 6-7=-1570/0
BOT CHORD 15-16=0/955, 14-15=0/2151, 13-14=0/2647, 12-13=0/2647, 11-12=0/2647, 10-11=0/2151, 9-10=0/955
WEBS 7-9=-1195/0, 7-10=0/801, 6-10=-756/0, 6-11=0/386, 5-11=-454/0, 2-16=-1195/0, 2-15=0/801, 3-15=-756/0, 3-14=0/386, 4-14=-454/0

- NOTES-**
- 1) Unbalanced floor live loads have been considered for this design.
 - 2) All plates are 3x4 MT20 unless otherwise indicated.
 - 3) Plates checked for a plus or minus 1 degree rotation about its center.
 - 4) Recommend 2x6 strongbacks, on edge, spaced at 10-0-0 oc and fastened to each truss with 3-10d (0.131" X 3") nails. Strongbacks to be attached to walls at their outer ends or restrained by other means.



| | | | | | | |
|------------|-------|--------------|-----|-----|---------------------------------|-----------|
| Job | Truss | Truss Type | Qty | Ply | Weaver/Lot 3 Patterson/Johnston | E15000994 |
| J1020-5087 | F8 | FLOOR GIRDER | 1 | 2 | Job Reference (optional) | |

Comtech, Inc., Fayetteville, NC - 28314,

8.330 s Oct 7 2020 MiTek Industries, Inc. Tue Oct 20 14:18:10 2020 Page 1
ID:BoL?hgXglYpqwdOiyUmcQyz41fz-s6kegjJlmqOTa2tmJCw5UNTxHHuusbCUSHz?jwyRV4B

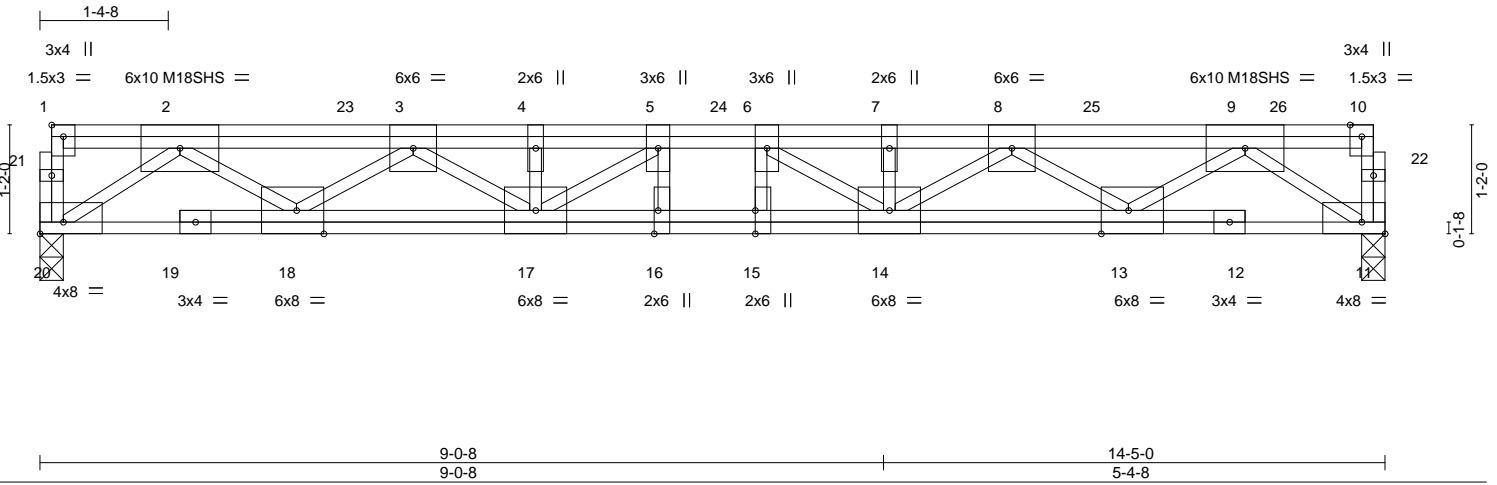
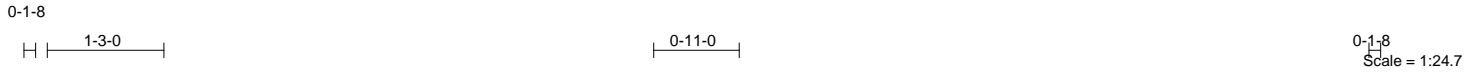

Plate Offsets (X,Y)-- [1:Edge,0-1-8], [11:Edge,0-1-8], [13:0-3-8,Edge], [15:0-3-0,0-0-0], [16:0-3-0,Edge], [18:0-3-8,Edge], [20:Edge,0-1-8]

| LOADING (psf) | SPACING- | 2-0-0 | CSI. | DEFL. | in (loc) | l/defl | L/d | PLATES | GRIP |
|---------------|----------------------|-------|----------|----------|-------------|--------|-----|----------------|-----------------|
| TCLL 40.0 | Plate Grip DOL | 1.00 | TC 0.30 | Vert(LL) | -0.19 15 | >903 | 480 | MT20 | 244/190 |
| TCDL 10.0 | Lumber DOL | 1.00 | BC 0.48 | Vert(CT) | -0.26 15-16 | >651 | 360 | M18SHS | 244/190 |
| BCLL 0.0 | Rep Stress Incr | NO | WB 0.81 | Horz(CT) | 0.06 11 | n/a | n/a | | |
| BCDL 5.0 | Code IRC2015/TPI2014 | | Matrix-S | | | | | | |
| | | | | | | | | Weight: 221 lb | FT = 20%F, 11%E |

| LUMBER- | BRACING- |
|---|---|
| TOP CHORD 2x4 SP 2400F 2.0E(flat) | TOP CHORD Structural wood sheathing directly applied or 6-0-0 oc purlins, except end verticals. |
| BOT CHORD 2x4 SP 2400F 2.0E(flat) | BOT CHORD Rigid ceiling directly applied or 10-0-0 oc bracing. |
| WEBS 2x4 SP No.3(flat) *Except* 2-18,9-13: 2x4 SP No.2(flat) | |

REACTIONS. (size) 20=0-3-0, 11=0-3-0
Max Grav 20=4019(LC 1), 11=4153(LC 1)

FORCES. (lb) - Max. Comp./Max. Ten. - All forces 250 (lb) or less except when shown.
TOP CHORD 10-11=-255/0, 2-3=-9312/0, 3-4=-14910/0, 4-5=-14910/0, 5-6=-15908/0, 6-7=-14837/0, 7-8=-14837/0, 8-9=-9126/0
BOT CHORD 18-20=0/5647, 17-18=0/12930, 16-17=0/15908, 15-16=0/15908, 14-15=0/15908, 13-14=0/12661, 11-13=0/5549
WEBS 2-20=-6930/0, 2-18=0/4544, 3-18=-4487/0, 3-17=0/2416, 4-17=-649/0, 5-17=-1297/0, 9-11=-6793/0, 9-13=0/4437, 8-13=-4384/0, 8-14=0/2654, 7-14=-690/0, 6-14=-1406/0

- NOTES-**
- 1) Fasten trusses together to act as a single unit as per standard industry detail, or loads are to be evenly applied to all plies.
 - 2) Unbalanced floor live loads have been considered for this design.
 - 3) All plates are MT20 plates unless otherwise indicated.
 - 4) Plates checked for a plus or minus 1 degree rotation about its center.
 - 5) Recommend 2x6 strongbacks, on edge, spaced at 10-0-0 oc and fastened to each truss with 3-10d (0.131" X 3") nails. Strongbacks to be attached to walls at their outer ends or restrained by other means.
 - 6) Hanger(s) or other connection device(s) shall be provided sufficient to support concentrated load(s) 1026 lb down at 1-4-8, 1026 lb down at 3-4-8, 1026 lb down at 5-4-8, 971 lb down at 7-4-8, 1026 lb down at 9-4-8, and 1026 lb down at 11-4-8, and 1027 lb down at 13-4-8 on top chord. The design/selection of such connection device(s) is the responsibility of others.
 - 7) In the LOAD CASE(S) section, loads applied to the face of the truss are noted as front (F) or back (B).

LOAD CASE(S) Standard
1) Dead + Floor Live (balanced): Lumber Increase=1.00, Plate Increase=1.00
Uniform Loads (plf)
Vert: 11-20=-10, 1-10=-100
Concentrated Loads (lb)
Vert: 2=-946(F) 4=-946(F) 7=-946(F) 23=-946(F) 24=-946(F) 25=-946(F) 26=-953(F)



WARNING - Verify design parameters and READ NOTES ON THIS AND INCLUDED MITEK REFERENCE PAGE MII-7473 rev. 5/19/2020 BEFORE USE.

Design valid for use only with MiTek® connectors. This design is based only upon parameters shown, and is for an individual building component, not a truss system. Before use, the building designer must verify the applicability of design parameters and properly incorporate this design into the overall building design. Bracing indicated is to prevent buckling of individual truss web and/or chord members only. Additional temporary and permanent bracing is always required for stability and to prevent collapse with possible personal injury and property damage. For general guidance regarding the fabrication, storage, delivery, erection and bracing of trusses and truss systems, see **ANSI/TPI Quality Criteria, DSB-89 and BCSI Building Component Safety Information** available from Truss Plate Institute, 2670 Crain Highway, Suite 203 Waldorf, MD 20601



818 Soundside Road
Edenton, NC 27932

| | | | | | | |
|------------|-------|------------|-----|-----|---------------------------------|-----------|
| Job | Truss | Truss Type | Qty | Ply | Weaver/Lot 3 Patterson/Johnston | E15000995 |
| J1020-5087 | F9 | FLOOR | 3 | 1 | Job Reference (optional) | |

Comtech, Inc., Fayetteville, NC - 28314,

8.330 s Oct 7 2020 MiTek Industries, Inc. Tue Oct 20 14:18:10 2020 Page 1
 ID:BoL?hgXglYpqwdOiyUmcQyz41fz-s6kegiJlmqOTa2tmJCw5UNTwwHylsIFUsh2?jwyRV4B

0-1-8



Scale = 1:12.4

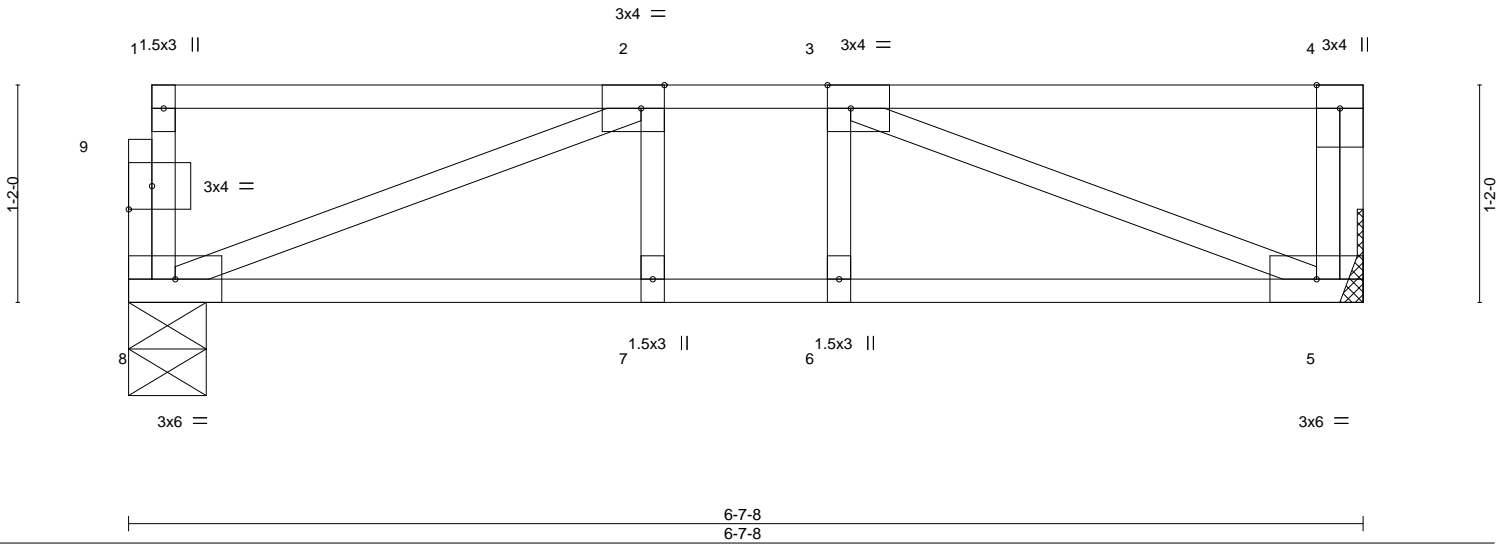

Plate Offsets (X,Y)-- [2:0-1-8,Edge], [3:0-1-8,Edge], [9:0-1-8,0-1-8]

| LOADING (psf) | SPACING- | 2-0-0 | CSI. | DEFL. | in (loc) | l/defl | L/d | PLATES | GRIP |
|---------------|-----------------|-----------------|----------|----------|----------|--------|------|---------------|-----------------|
| TCLL 40.0 | Plate Grip DOL | 1.00 | TC 0.35 | Vert(LL) | -0.03 | 5-6 | >999 | MT20 | 244/190 |
| TCDL 10.0 | Lumber DOL | 1.00 | BC 0.20 | Vert(CT) | -0.03 | 5-6 | >999 | | |
| BCLL 0.0 | Rep Stress Incr | YES | WB 0.17 | Horz(CT) | 0.01 | 5 | n/a | | |
| BCDL 5.0 | Code | IRC2015/TPI2014 | Matrix-S | | | | | Weight: 35 lb | FT = 20%F, 11%E |

LUMBER-
 TOP CHORD 2x4 SP No.1 (flat)
 BOT CHORD 2x4 SP No.1 (flat)
 WEBS 2x4 SP No.3 (flat)

BRACING-
 TOP CHORD Structural wood sheathing directly applied or 6-0-0 oc purlins, except end verticals.
 BOT CHORD Rigid ceiling directly applied or 10-0-0 oc bracing.

REACTIONS. (size) 8=0-5-0, 5=Mechanical
 Max Grav 8=344(LC 1), 5=351(LC 1)

FORCES. (lb) - Max. Comp./Max. Ten. - All forces 250 (lb) or less except when shown.
 TOP CHORD 2-3=578/0
 BOT CHORD 7-8=0/578, 6-7=0/578, 5-6=0/578
 WEBS 2-8=613/0, 3-5=620/0

- NOTES-**
- 1) Unbalanced floor live loads have been considered for this design.
 - 2) Plates checked for a plus or minus 1 degree rotation about its center.
 - 3) Refer to girder(s) for truss to truss connections.
 - 4) Recommend 2x6 strongbacks, on edge, spaced at 10-0-0 oc and fastened to each truss with 3-10d (0.131" X 3") nails. Strongbacks to be attached to walls at their outer ends or restrained by other means.
 - 5) CAUTION, Do not erect truss backwards.



October 20,2020

WARNING - Verify design parameters and READ NOTES ON THIS AND INCLUDED MITEK REFERENCE PAGE MII-7473 rev. 5/19/2020 BEFORE USE.
 Design valid for use only with MiTek® connectors. This design is based only upon parameters shown, and is for an individual building component, not a truss system. Before use, the building designer must verify the applicability of design parameters and properly incorporate this design into the overall building design. Bracing indicated is to prevent buckling of individual truss web and/or chord members only. Additional temporary and permanent bracing is always required for stability and to prevent collapse with possible personal injury and property damage. For general guidance regarding the fabrication, storage, delivery, erection and bracing of trusses and truss systems, see **ANSI/TPI1 Quality Criteria, DSB-89 and BCSI Building Component Safety Information** available from Truss Plate Institute, 2670 Crain Highway, Suite 203 Waldorf, MD 20601



| | | | | | | |
|------------|-------|--------------|-----|-----|---------------------------------|-----------|
| Job | Truss | Truss Type | Qty | Ply | Weaver/Lot 3 Patterson/Johnston | E15000996 |
| J1020-5087 | F10 | FLOOR GIRDER | 1 | 1 | Job Reference (optional) | |

Comtech, Inc., Fayetteville, NC - 28314,

8.330 s Oct 7 2020 MiTek Industries, Inc. Tue Oct 20 14:18:03 2020 Page 1
ID:BoL?hgXgIYpqwdOiyUmcQyz41fz-Zmp_CKEMQgVTEzqQOEIShvhIDTZPjahSr6r8_qyRV4I

0-1-8



Scale = 1:12.4

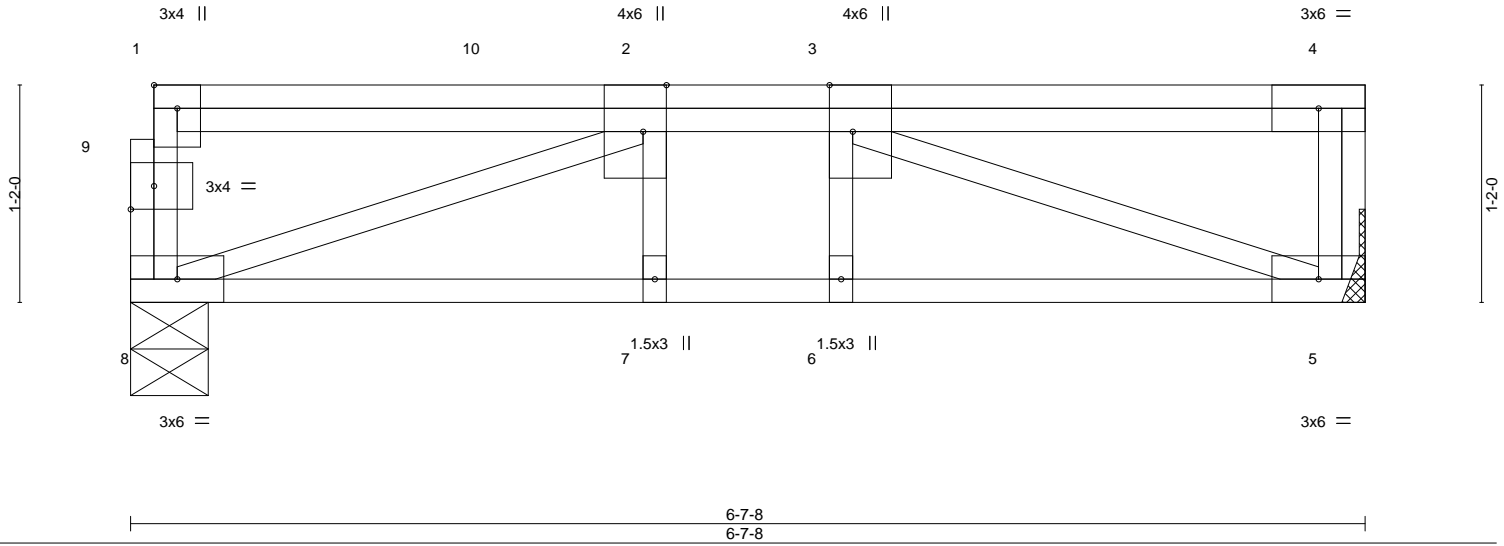

Plate Offsets (X,Y)-- [1:Edge,0-1-8], [2:0-3-0,Edge], [3:0-3-0,Edge], [9:0-1-8,0-1-8]

| LOADING (psf) | SPACING- | CSI. | DEFL. | in (loc) | l/defl | L/d | PLATES | GRIP |
|---------------|----------------------|----------|----------|----------|--------|------|---------------|-----------------|
| TCLL 40.0 | 2-0-0 | TC 0.22 | Vert(LL) | -0.02 | 7-8 | >999 | MT20 | 244/190 |
| TCDL 10.0 | Plate Grip DOL 1.00 | BC 0.22 | Vert(CT) | -0.03 | 7-8 | >999 | | |
| BCLL 0.0 | Lumber DOL 1.00 | WB 0.22 | Horz(CT) | 0.01 | 5 | n/a | | |
| BCDL 5.0 | Rep Stress Incr NO | Matrix-S | | | | | | |
| | Code IRC2015/TPI2014 | | | | | | Weight: 44 lb | FT = 20%F, 11%E |

LUMBER-
TOP CHORD 2x4 SP No.1 (flat)
BOT CHORD 2x4 SP No.1 (flat)
WEBS 2x4 SP No.3 (flat)

BRACING-
TOP CHORD Structural wood sheathing directly applied or 6-0-0 oc purlins, except end verticals.
BOT CHORD Rigid ceiling directly applied or 10-0-0 oc bracing.

REACTIONS. (size) 8=0-5-0, 5=Mechanical
Max Grav 8=440(LC 1), 5=403(LC 1)

FORCES. (lb) - Max. Comp./Max. Ten. - All forces 250 (lb) or less except when shown.

TOP CHORD 2-3=-773/0
BOT CHORD 7-8=0/773, 6-7=0/773, 5-6=0/773
WEBS 2-8=-813/0, 3-5=-822/0

NOTES-

- 1) Unbalanced floor live loads have been considered for this design.
- 2) Plates checked for a plus or minus 1 degree rotation about its center.
- 3) Refer to girder(s) for truss to truss connections.
- 4) Recommend 2x6 strongbacks, on edge, spaced at 10-0-0 oc and fastened to each truss with 3-10d (0.131" X 3") nails. Strongbacks to be attached to walls at their outer ends or restrained by other means.
- 5) CAUTION, Do not erect truss backwards.
- 6) Hanger(s) or other connection device(s) shall be provided sufficient to support concentrated load(s) 149 lb down at 1-11-8, and 101 lb down at 3-1-4 on top chord. The design/selection of such connection device(s) is the responsibility of others.
- 7) In the LOAD CASE(S) section, loads applied to the face of the truss are noted as front (F) or back (B).

LOAD CASE(S) Standard

- 1) Dead + Floor Live (balanced): Lumber Increase=1.00, Plate Increase=1.00
Uniform Loads (plf)
Vert: 5-8=-10, 1-4=-100
Concentrated Loads (lb)
Vert: 2=-73(B) 10=-75(B)



October 20,2020

WARNING - Verify design parameters and READ NOTES ON THIS AND INCLUDED MITEK REFERENCE PAGE MII-7473 rev. 5/19/2020 BEFORE USE.

Design valid for use only with MiTek® connectors. This design is based only upon parameters shown, and is for an individual building component, not a truss system. Before use, the building designer must verify the applicability of design parameters and properly incorporate this design into the overall building design. Bracing indicated is to prevent buckling of individual truss web and/or chord members only. Additional temporary and permanent bracing is always required for stability and to prevent collapse with possible personal injury and property damage. For general guidance regarding the fabrication, storage, delivery, erection and bracing of trusses and truss systems, see **ANSI/TPI1 Quality Criteria, DSB-89 and BCSI Building Component Safety Information** available from Truss Plate Institute, 2670 Crain Highway, Suite 203 Waldorf, MD 20601



818 Soundside Road
Edenton, NC 27932

| | | | | | | |
|------------|-------|------------|-----|-----|---------------------------------|-----------|
| Job | Truss | Truss Type | Qty | Ply | Weaver/Lot 3 Patterson/Johnston | E15000997 |
| J1020-5087 | F11 | FLOOR | 1 | 1 | Job Reference (optional) | |

Comtech, Inc., Fayetteville, NC - 28314,

8.330 s Oct 7 2020 MiTek Industries, Inc. Tue Oct 20 14:18:04 2020 Page 1
ID:BoL?hgXglYpqwdOiyUmcQyz41fz-1yNMQgF_B_dKs7PcyxphE6Dy9sy6S3mc3lbhWGyRV4H

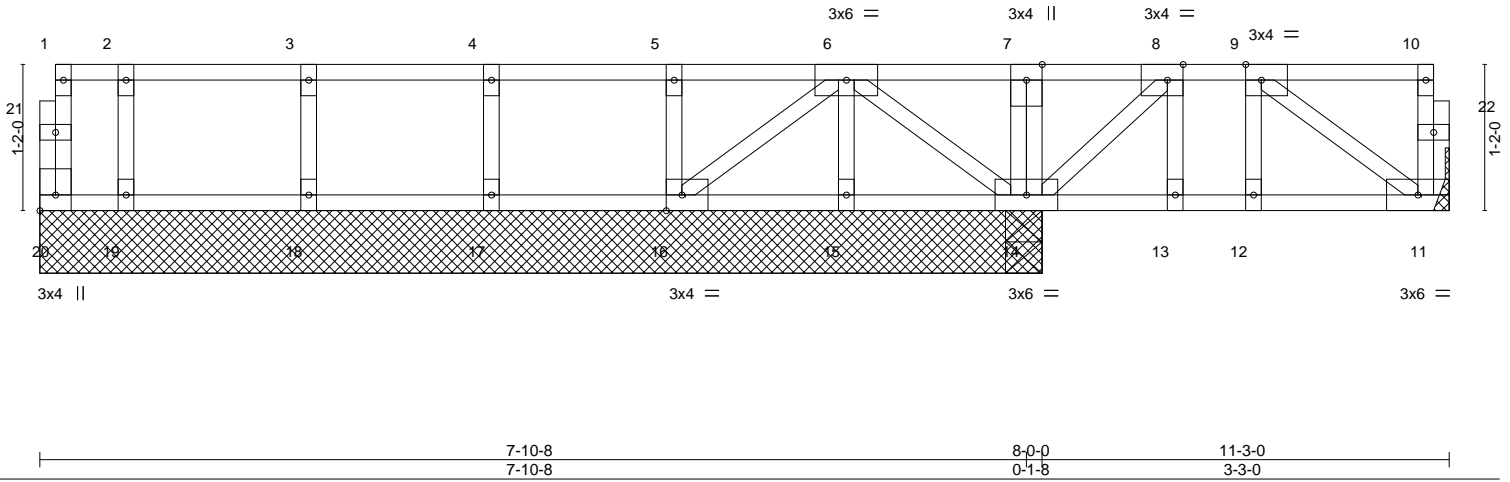
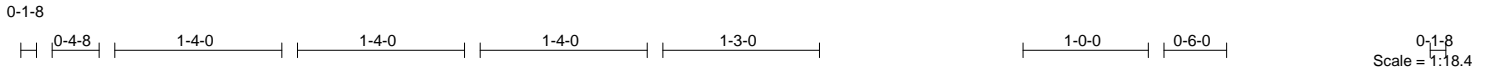

Plate Offsets (X,Y)-- [8:0-1-8,Edge], [9:0-1-8,Edge], [16:0-1-8,Edge], [20:Edge,0-1-8]

| LOADING (psf) | SPACING- | 2-0-0 | CSI. | DEFL. | in (loc) | l/defl | L/d | PLATES | GRIP |
|---------------|-----------------|-----------------|----------|----------|----------|--------|------|---------------|-----------------|
| TCLL 40.0 | Plate Grip DOL | 1.00 | TC 0.08 | Vert(LL) | -0.00 | 12 | >999 | MT20 | 244/190 |
| TCDL 10.0 | Lumber DOL | 1.00 | BC 0.06 | Vert(CT) | -0.00 | 12 | >999 | | |
| BCLL 0.0 | Rep Stress Incr | YES | WB 0.04 | Horz(CT) | 0.00 | 11 | n/a | | |
| BCDL 5.0 | Code | IRC2015/TPI2014 | Matrix-S | | | | | Weight: 59 lb | FT = 20%F, 11%E |

LUMBER-
TOP CHORD 2x4 SP No.1 (flat)
BOT CHORD 2x4 SP No.1 (flat)
WEBS 2x4 SP No.3 (flat)

BRACING-
TOP CHORD Structural wood sheathing directly applied or 6-0-0 oc purlins, except end verticals.
BOT CHORD Rigid ceiling directly applied or 6-0-0 oc bracing.

REACTIONS. All bearings 8-0-0 except (jt=length) 11=Mechanical.
(lb) - Max Uplift All uplift 100 lb or less at joint(s) 20
Max Grav All reactions 250 lb or less at joint(s) 11, 15, 16, 17, 18, 19 except 14=278(LC 15), 14=265(LC 1)

FORCES. (lb) - Max. Comp./Max. Ten. - All forces 250 (lb) or less except when shown.

- NOTES-**
- 1) Unbalanced floor live loads have been considered for this design.
 - 2) All plates are 1.5x3 MT20 unless otherwise indicated.
 - 3) Plates checked for a plus or minus 1 degree rotation about its center.
 - 4) Refer to girder(s) for truss to truss connections.
 - 5) Provide mechanical connection (by others) of truss to bearing plate capable of withstanding 100 lb uplift at joint(s) 20.
 - 6) Recommend 2x6 strongbacks, on edge, spaced at 10-0-0 oc and fastened to each truss with 3-10d (0.131" X 3") nails. Strongbacks to be attached to walls at their outer ends or restrained by other means.
 - 7) CAUTION, Do not erect truss backwards.

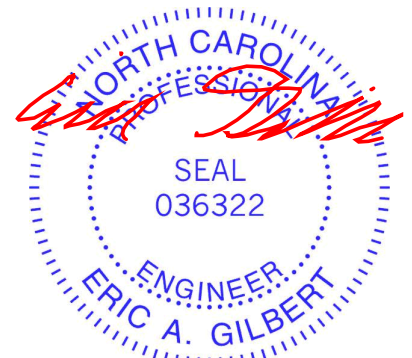

October 20,2020

WARNING - Verify design parameters and READ NOTES ON THIS AND INCLUDED MITEK REFERENCE PAGE MII-7473 rev. 5/19/2020 BEFORE USE.

Design valid for use only with MiTek® connectors. This design is based only upon parameters shown, and is for an individual building component, not a truss system. Before use, the building designer must verify the applicability of design parameters and properly incorporate this design into the overall building design. Bracing indicated is to prevent buckling of individual truss web and/or chord members only. Additional temporary and permanent bracing is always required for stability and to prevent collapse with possible personal injury and property damage. For general guidance regarding the fabrication, storage, delivery, erection and bracing of trusses and truss systems, see **ANSI/TPI1 Quality Criteria, DSB-89 and BCSI Building Component Safety Information** available from Truss Plate Institute, 2670 Crain Highway, Suite 203 Waldorf, MD 20601



818 Soundside Road
Edenton, NC 27932

| | | | | | | |
|------------|-------|------------|-----|-----|---------------------------------|-----------|
| Job | Truss | Truss Type | Qty | Ply | Weaver/Lot 3 Patterson/Johnston | E15000998 |
| J1020-5087 | F12 | FLOOR | 1 | 1 | Job Reference (optional) | |

Comtech, Inc., Fayetteville, NC - 28314,

8.330 s Oct 7 2020 MiTek Industries, Inc. Tue Oct 20 14:18:05 2020 Page 1
 ID:BoL?hgXglYpqwdOiyUmcQyz41fz-W8xd0FcyHIBTH_oWfKwnKm7sGJIBWzIIPKE2iyRV4G

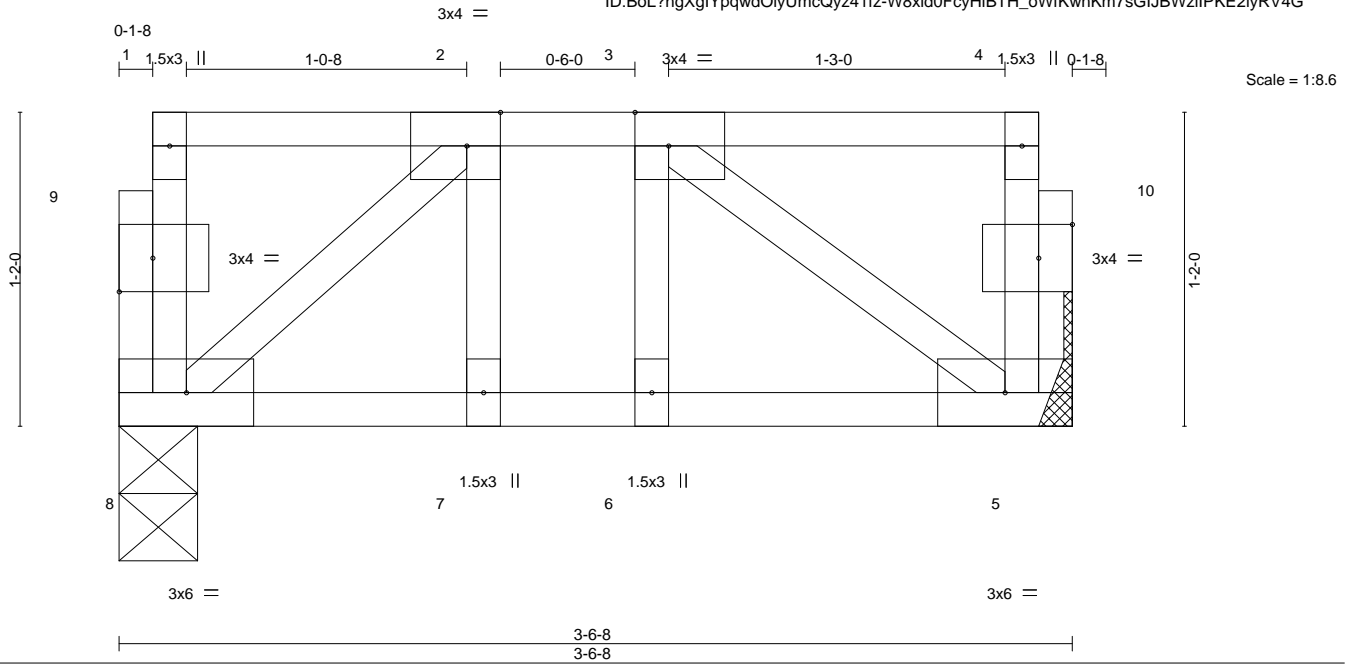

Plate Offsets (X,Y)-- [2:0-1-8,Edge], [3:0-1-8,Edge], [9:0-1-8,0-1-8], [10:0-1-8,0-1-8]

| LOADING (psf) | SPACING- | CSI. | DEFL. | in (loc) | l/defl | L/d | PLATES | GRIP |
|---------------|----------------------|----------|----------------|----------|--------|-----|---------------|-----------------|
| TCLL 40.0 | Plate Grip DOL 1.00 | TC 0.09 | Vert(LL) -0.00 | 6 | >999 | 480 | MT20 | 244/190 |
| TCDL 10.0 | Lumber DOL 1.00 | BC 0.06 | Vert(CT) -0.00 | 6 | >999 | 360 | | |
| BCLL 0.0 | Rep Stress Incr YES | WB 0.04 | Horz(CT) 0.00 | 5 | n/a | n/a | | |
| BCDL 5.0 | Code IRC2015/TPI2014 | Matrix-S | | | | | Weight: 22 lb | FT = 20%F, 11%E |

LUMBER-
 TOP CHORD 2x4 SP No.1 (flat)
 BOT CHORD 2x4 SP No.1 (flat)
 WEBS 2x4 SP No.3 (flat)

BRACING-
 TOP CHORD Structural wood sheathing directly applied or 3-6-8 oc purlins, except end verticals.
 BOT CHORD Rigid ceiling directly applied or 10-0-0 oc bracing.

REACTIONS. (size) 8=0-3-8, 5=Mechanical
 Max Grav 8=175(LC 1), 5=175(LC 1)

FORCES. (lb) - Max. Comp./Max. Ten. - All forces 250 (lb) or less except when shown.

- NOTES-**
- 1) Unbalanced floor live loads have been considered for this design.
 - 2) Plates checked for a plus or minus 1 degree rotation about its center.
 - 3) Refer to girder(s) for truss to truss connections.
 - 4) Recommend 2x6 strongbacks, on edge, spaced at 10-0-0 oc and fastened to each truss with 3-10d (0.131" X 3") nails. Strongbacks to be attached to walls at their outer ends or restrained by other means.



October 20,2020

WARNING - Verify design parameters and READ NOTES ON THIS AND INCLUDED MITEK REFERENCE PAGE MII-7473 rev. 5/19/2020 BEFORE USE.

Design valid for use only with MiTek® connectors. This design is based only upon parameters shown, and is for an individual building component, not a truss system. Before use, the building designer must verify the applicability of design parameters and properly incorporate this design into the overall building design. Bracing indicated is to prevent buckling of individual truss web and/or chord members only. Additional temporary and permanent bracing is always required for stability and to prevent collapse with possible personal injury and property damage. For general guidance regarding the fabrication, storage, delivery, erection and bracing of trusses and truss systems, see **ANSI/TPI1 Quality Criteria, DSB-89 and BCSI Building Component Safety Information** available from Truss Plate Institute, 2670 Crain Highway, Suite 203 Waldorf, MD 20601



818 Soundside Road
 Edenton, NC 27932

| | | | | | | |
|------------|-------|----------------------|-----|-----|---------------------------------|-----------|
| Job | Truss | Truss Type | Qty | Ply | Weaver/Lot 3 Patterson/Johnston | E15000999 |
| J1020-5087 | KW | FLOOR SUPPORTED GABL | 1 | 1 | Job Reference (optional) | |

Comtech, Inc., Fayetteville, NC - 28314,

8.330 s Oct 7 2020 MiTek Industries, Inc. Tue Oct 20 14:18:11 2020 Page 1
 ID:BoL?hgXglYpqwdOiyUmcQyz41fz-KII0u3KNX7WKBCRyswRK0b0AnhLYbEfegLnZGMyRV4A

0-1,8

0-1,8

Scale = 1:37.6

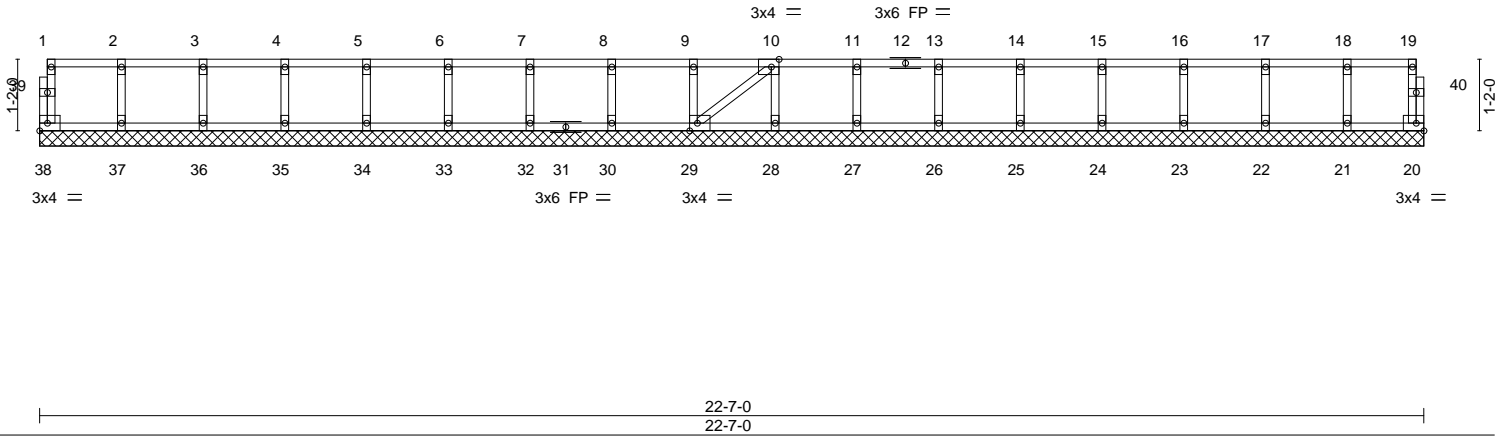

Plate Offsets (X,Y)-- [10:0-1-8,Edge], [29:0-1-8,Edge]

| LOADING (psf) | SPACING- | CSI. | DEFL. | in (loc) | l/defl | L/d | PLATES | GRIP |
|---------------|----------------------|----------|----------|----------|--------|-----|---------------|-----------------|
| TCLL 40.0 | 2-0-0 | TC 0.06 | Vert(LL) | n/a | - | n/a | MT20 | 244/190 |
| TCDL 10.0 | Plate Grip DOL 1.00 | BC 0.01 | Vert(CT) | n/a | - | n/a | | |
| BCLL 0.0 | Lumber DOL 1.00 | WB 0.03 | Horz(CT) | 0.00 | 20 | n/a | | |
| BCDL 5.0 | Rep Stress Incr YES | Matrix-S | | | | | Weight: 96 lb | FT = 20%F, 11%E |
| | Code IRC2015/TPI2014 | | | | | | | |

LUMBER-
 TOP CHORD 2x4 SP No.1 (flat)
 BOT CHORD 2x4 SP No.1 (flat)
 WEBS 2x4 SP No.3 (flat)
 OTHERS 2x4 SP No.3 (flat)

BRACING-
 TOP CHORD Structural wood sheathing directly applied or 6-0-0 oc purlins, except end verticals.
 BOT CHORD Rigid ceiling directly applied or 10-0-0 oc bracing.

REACTIONS. All bearings 22-7-0.
 (lb) - Max Grav All reactions 250 lb or less at joint(s) 38, 20, 37, 36, 35, 34, 33, 32, 30, 29, 28, 27, 26, 25, 24, 23, 22, 21

FORCES. (lb) - Max. Comp./Max. Ten. - All forces 250 (lb) or less except when shown.

- NOTES-**
- 1) All plates are 1.5x3 MT20 unless otherwise indicated.
 - 2) Plates checked for a plus or minus 1 degree rotation about its center.
 - 3) Gable requires continuous bottom chord bearing.
 - 4) Truss to be fully sheathed from one face or securely braced against lateral movement (i.e. diagonal web).
 - 5) Gable studs spaced at 1-4-0 oc.
 - 6) Recommend 2x6 strongbacks, on edge, spaced at 10-0-0 oc and fastened to each truss with 3-10d (0.131" X 3") nails. Strongbacks to be attached to walls at their outer ends or restrained by other means.

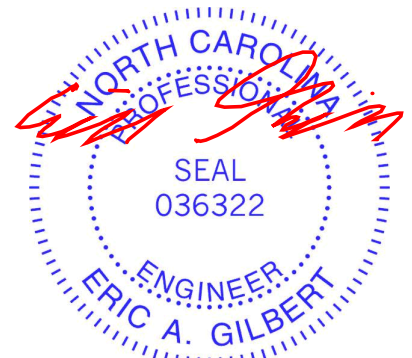

October 20,2020

WARNING - Verify design parameters and READ NOTES ON THIS AND INCLUDED MITEK REFERENCE PAGE MII-7473 rev. 5/19/2020 BEFORE USE.

Design valid for use only with MiTek® connectors. This design is based only upon parameters shown, and is for an individual building component, not a truss system. Before use, the building designer must verify the applicability of design parameters and properly incorporate this design into the overall building design. Bracing indicated is to prevent buckling of individual truss web and/or chord members only. Additional temporary and permanent bracing is always required for stability and to prevent collapse with possible personal injury and property damage. For general guidance regarding the fabrication, storage, delivery, erection and bracing of trusses and truss systems, see **ANSI/TPI1 Quality Criteria, DSB-89 and BCSI Building Component Safety Information** available from Truss Plate Institute, 2670 Crain Highway, Suite 203 Waldorf, MD 20601



818 Soundside Road
 Edenton, NC 27932

| | | | | | | |
|------------|-------|----------------------|-----|-----|---------------------------------|-----------|
| Job | Truss | Truss Type | Qty | Ply | Weaver/Lot 3 Patterson/Johnston | E15001000 |
| J1020-5087 | KW1 | FLOOR SUPPORTED GABL | 1 | 1 | Job Reference (optional) | |

Comtech, Inc., Fayetteville, NC - 28314,

8.330 s Oct 7 2020 MiTek Industries, Inc. Tue Oct 20 14:18:12 2020 Page 1
 ID:BoL?hgXglYpqwdOiyUmcQyz41fz-oVsO5PL?lReBpL08QdzZZoZLU5hnKhunv?X6opyRV49

0-1/8"

Scale: 3/8"=1'

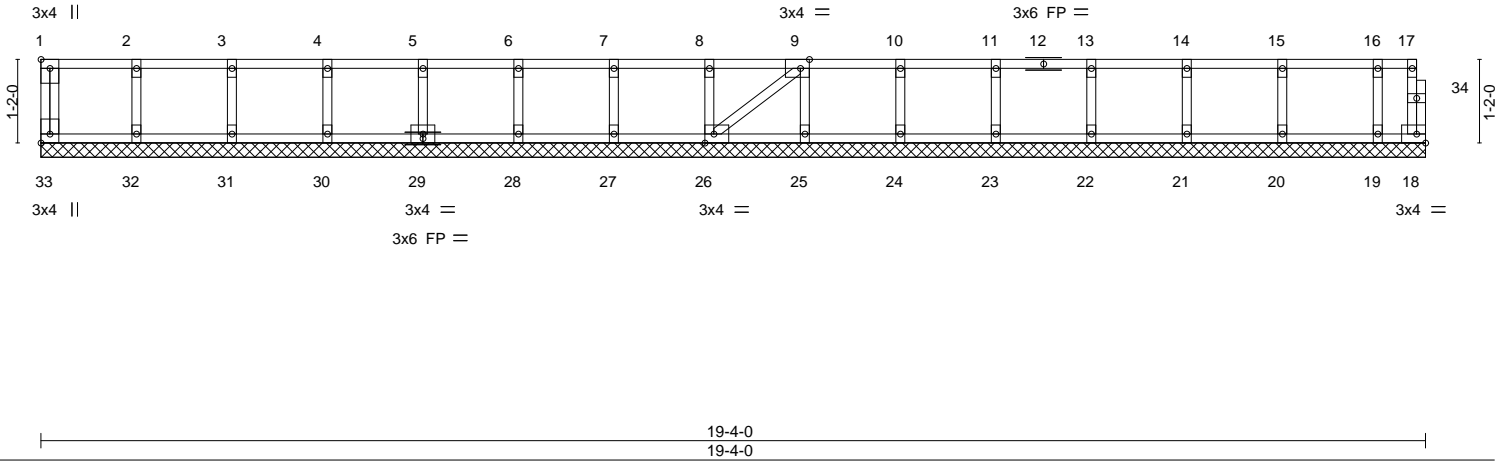

Plate Offsets (X,Y)-- [1:Edge,0-1-8], [9:0-1-8,Edge], [26:0-1-8,Edge], [33:Edge,0-1-8]

| LOADING (psf) | SPACING- | 2-0-0 | CSI. | DEFL. | in (loc) | l/defl | L/d | PLATES | GRIP |
|---------------|-----------------|-----------------|----------|----------|----------|--------|-----|---------------|-----------------|
| TCLL 40.0 | Plate Grip DOL | 1.00 | TC 0.06 | Vert(LL) | n/a | - | n/a | MT20 | 244/190 |
| TCDL 10.0 | Lumber DOL | 1.00 | BC 0.01 | Vert(CT) | n/a | - | n/a | | |
| BCLL 0.0 | Rep Stress Incr | YES | WB 0.03 | Horz(CT) | 0.00 | 18 | n/a | | |
| BCDL 5.0 | Code | IRC2015/TPI2014 | Matrix-S | | | | | Weight: 84 lb | FT = 20%F, 11%E |

LUMBER-
 TOP CHORD 2x4 SP No.1 (flat)
 BOT CHORD 2x4 SP No.1 (flat)
 WEBS 2x4 SP No.3 (flat)
 OTHERS 2x4 SP No.3 (flat)

BRACING-
 TOP CHORD Structural wood sheathing directly applied or 6-0-0 oc purlins, except end verticals.
 BOT CHORD Rigid ceiling directly applied or 10-0-0 oc bracing.

REACTIONS. All bearings 19-4-0.
 (lb) - Max Grav All reactions 250 lb or less at joint(s) 33, 18, 32, 31, 30, 29, 28, 27, 26, 25, 24, 23, 22, 21, 20, 19

FORCES. (lb) - Max. Comp./Max. Ten. - All forces 250 (lb) or less except when shown.

- NOTES-**
- 1) All plates are 1.5x3 MT20 unless otherwise indicated.
 - 2) Plates checked for a plus or minus 1 degree rotation about its center.
 - 3) Gable requires continuous bottom chord bearing.
 - 4) Truss to be fully sheathed from one face or securely braced against lateral movement (i.e. diagonal web).
 - 5) Gable studs spaced at 1-4-0 oc.
 - 6) Recommend 2x6 strongbacks, on edge, spaced at 10-0-0 oc and fastened to each truss with 3-10d (0.131" X 3") nails. Strongbacks to be attached to walls at their outer ends or restrained by other means.
 - 7) CAUTION, Do not erect truss backwards.



October 20,2020

WARNING - Verify design parameters and READ NOTES ON THIS AND INCLUDED MITEK REFERENCE PAGE MII-7473 rev. 5/19/2020 BEFORE USE.

Design valid for use only with MiTek® connectors. This design is based only upon parameters shown, and is for an individual building component, not a truss system. Before use, the building designer must verify the applicability of design parameters and properly incorporate this design into the overall building design. Bracing indicated is to prevent buckling of individual truss web and/or chord members only. Additional temporary and permanent bracing is always required for stability and to prevent collapse with possible personal injury and property damage. For general guidance regarding the fabrication, storage, delivery, erection and bracing of trusses and truss systems, see **ANSI/TPI1 Quality Criteria, DSB-89 and BCSI Building Component Safety Information** available from Truss Plate Institute, 2670 Crain Highway, Suite 203 Waldorf, MD 20601



818 Soundside Road
 Edenton, NC 27932

| | | | | | | |
|------------|-------|----------------------|-----|-----|---------------------------------|-----------|
| Job | Truss | Truss Type | Qty | Ply | Weaver/Lot 3 Patterson/Johnston | E15001001 |
| J1020-5087 | KW2 | FLOOR SUPPORTED GABL | 1 | 1 | Job Reference (optional) | |

Comtech, Inc., Fayetteville, NC - 28314,

8.330 s Oct 7 2020 MiTek Industries, Inc. Tue Oct 20 14:18:12 2020 Page 1
ID:BoL?hgXglYpqwdOiyUmcQyz41fz-oVsO5PL?IReBpL08QdzZZoZLX5hnKhvvnv?X6opyRV49

0-1-8

0-1-8

Scale: 1/2"=1'

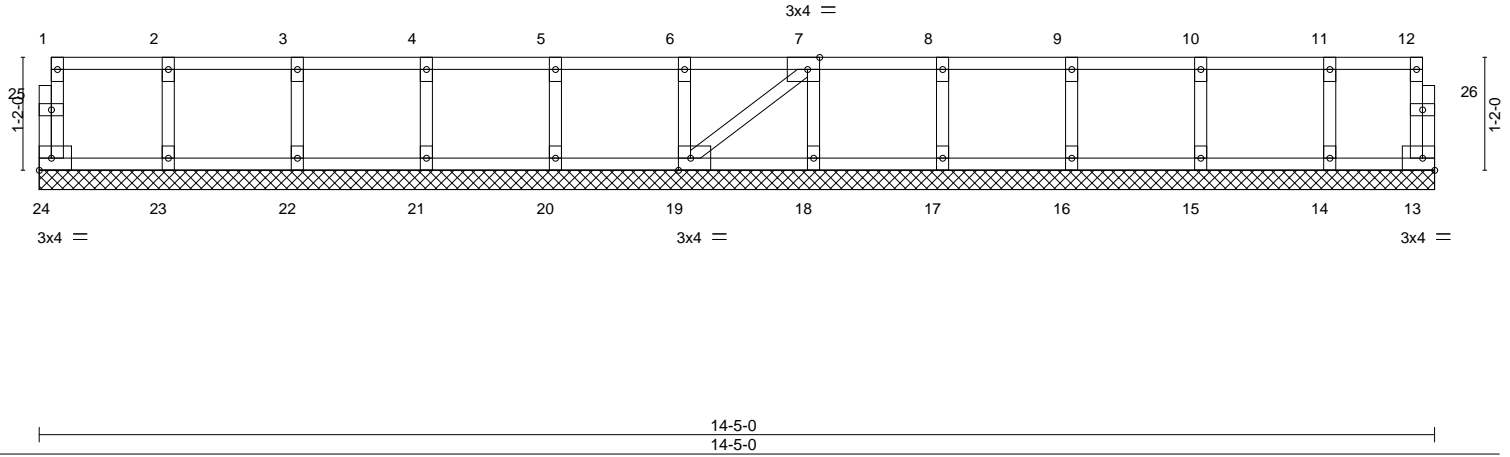

Plate Offsets (X,Y)-- [7:0-1-8,Edge], [19:0-1-8,Edge]

| LOADING (psf) | SPACING- | 2-0-0 | CSI. | DEFL. | in (loc) | l/defl | L/d | PLATES | GRIP |
|---------------|----------------------|-------|----------|----------|----------|--------|-----|---------------|-----------------|
| TCLL 40.0 | Plate Grip DOL | 1.00 | TC 0.06 | Vert(LL) | n/a | - | n/a | MT20 | 244/190 |
| TCDL 10.0 | Lumber DOL | 1.00 | BC 0.01 | Vert(CT) | n/a | - | n/a | | |
| BCLL 0.0 | Rep Stress Incr | YES | WB 0.03 | Horz(CT) | 0.00 | 13 | n/a | | |
| BCDL 5.0 | Code IRC2015/TPI2014 | | Matrix-S | | | | | Weight: 63 lb | FT = 20%F, 11%E |

LUMBER-
TOP CHORD 2x4 SP No.1 (flat)
BOT CHORD 2x4 SP No.1 (flat)
WEBS 2x4 SP No.3 (flat)
OTHERS 2x4 SP No.3 (flat)

BRACING-
TOP CHORD Structural wood sheathing directly applied or 6-0-0 oc purlins, except end verticals.
BOT CHORD Rigid ceiling directly applied or 10-0-0 oc bracing.

REACTIONS. All bearings 14-5-0.
(lb) - Max Grav All reactions 250 lb or less at joint(s) 24, 13, 23, 22, 21, 20, 19, 18, 17, 16, 15, 14

FORCES. (lb) - Max. Comp./Max. Ten. - All forces 250 (lb) or less except when shown.

- NOTES-**
- 1) All plates are 1.5x3 MT20 unless otherwise indicated.
 - 2) Plates checked for a plus or minus 1 degree rotation about its center.
 - 3) Gable requires continuous bottom chord bearing.
 - 4) Truss to be fully sheathed from one face or securely braced against lateral movement (i.e. diagonal web).
 - 5) Gable studs spaced at 1-4-0 oc.
 - 6) Recommend 2x6 strongbacks, on edge, spaced at 10-0-0 oc and fastened to each truss with 3-10d (0.131" X 3") nails. Strongbacks to be attached to walls at their outer ends or restrained by other means.



October 20,2020

WARNING - Verify design parameters and READ NOTES ON THIS AND INCLUDED MITEK REFERENCE PAGE MII-7473 rev. 5/19/2020 BEFORE USE.

Design valid for use only with MiTek® connectors. This design is based only upon parameters shown, and is for an individual building component, not a truss system. Before use, the building designer must verify the applicability of design parameters and properly incorporate this design into the overall building design. Bracing indicated is to prevent buckling of individual truss web and/or chord members only. Additional temporary and permanent bracing is always required for stability and to prevent collapse with possible personal injury and property damage. For general guidance regarding the fabrication, storage, delivery, erection and bracing of trusses and truss systems, see **ANSI/TPI1 Quality Criteria, DSB-89 and BCSI Building Component Safety Information** available from Truss Plate Institute, 2670 Crain Highway, Suite 203 Waldorf, MD 20601



818 Soundside Road
Edenton, NC 27932

| | | | | | | |
|-------------------|--------------|------------------------------------|----------|----------|---|-----------|
| Job J1020-5087 | Truss KW3 | Truss Type FLOOR SUPPORTED GABL | Qty 1 | Ply 1 | Weaver/Lot 3 Patterson/Johnston Job Reference (optional) | E15001002 |
|-------------------|--------------|------------------------------------|----------|----------|---|-----------|

Comtech, Inc., Fayetteville, NC - 28314,

8.330 s Oct 7 2020 MiTek Industries, Inc. Tue Oct 20 14:18:13 2020 Page 1
ID:BoL?hgXglYpqwdOiyUmcQyz41fz-HhQmJlMd3l2RVbL_KUo505VDV0?388x8fGgKFyRV48

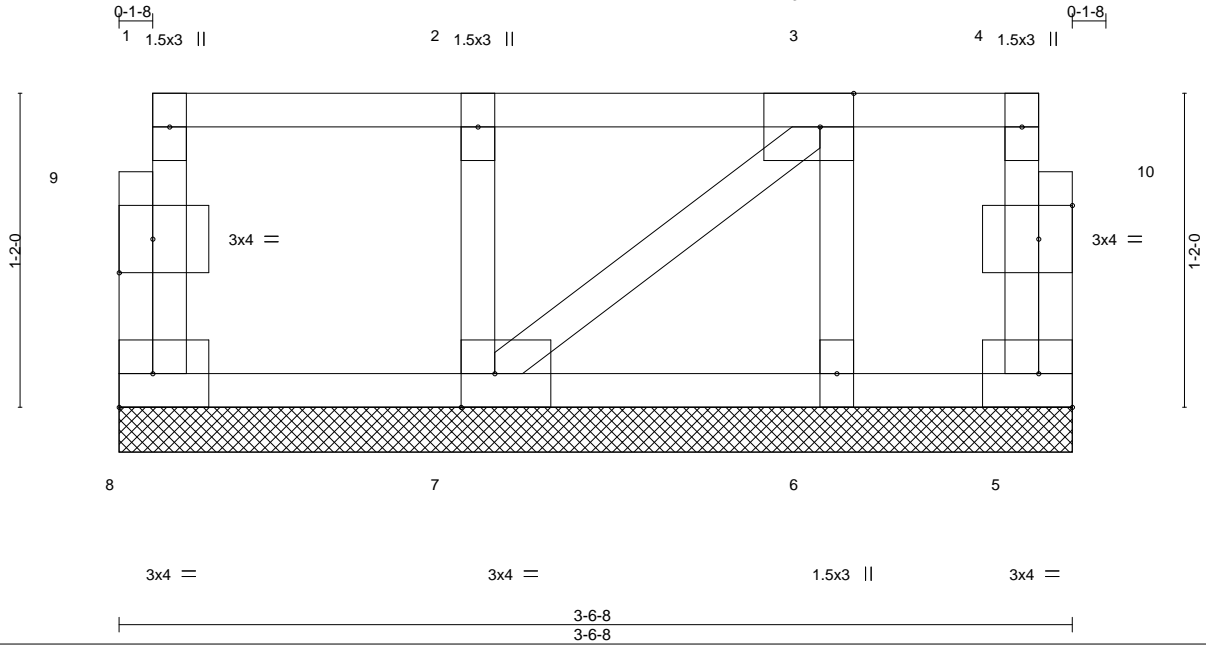

Scale = 1:8.6

Plate Offsets (X,Y)-- [3:0-1-8,Edge], [7:0-1-8,Edge], [9:0-1-8,0-1-8], [10:0-1-8,0-1-8]

| LOADING (psf) | SPACING- | 2-0-0 | CSI. | DEFL. | in (loc) | l/defl | L/d | PLATES | GRIP |
|---------------|-----------------|-----------------|----------|----------|----------|--------|-----|---------------|-----------------|
| TCLL 40.0 | Plate Grip DOL | 1.00 | TC 0.06 | Vert(LL) | n/a | - | n/a | MT20 | 244/190 |
| TCDL 10.0 | Lumber DOL | 1.00 | BC 0.01 | Vert(CT) | n/a | - | n/a | | |
| BCLL 0.0 | Rep Stress Incr | YES | WB 0.03 | Horz(CT) | 0.00 | 5 | n/a | | |
| BCDL 5.0 | Code | IRC2015/TPI2014 | Matrix-P | | | | | Weight: 20 lb | FT = 20%F, 11%E |

LUMBER-

| | |
|-----------|--------------------|
| TOP CHORD | 2x4 SP No.1 (flat) |
| BOT CHORD | 2x4 SP No.1 (flat) |
| WEBS | 2x4 SP No.3 (flat) |
| OTHERS | 2x4 SP No.3 (flat) |

BRACING-

| | |
|-----------|---|
| TOP CHORD | Structural wood sheathing directly applied or 3-6-8 oc purlins, except end verticals. |
| BOT CHORD | Rigid ceiling directly applied or 10-0-0 oc bracing. |

REACTIONS. All bearings 3-6-8.
(lb) - Max Grav All reactions 250 lb or less at joint(s) 8, 5, 7, 6

FORCES. (lb) - Max. Comp./Max. Ten. - All forces 250 (lb) or less except when shown.

NOTES-

- Plates checked for a plus or minus 1 degree rotation about its center.
- Gable requires continuous bottom chord bearing.
- Truss to be fully sheathed from one face or securely braced against lateral movement (i.e. diagonal web).
- Gable studs spaced at 1-4-0 oc.
- Recommend 2x6 strongbacks, on edge, spaced at 10-0-0 oc and fastened to each truss with 3-10d (0.131" X 3") nails. Strongbacks to be attached to walls at their outer ends or restrained by other means.

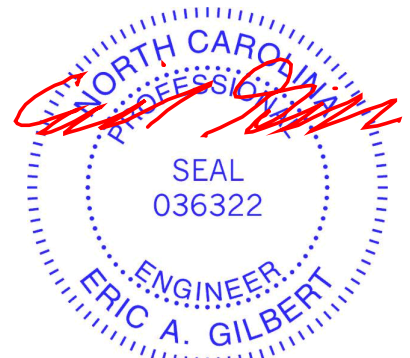

October 20,2020

WARNING - Verify design parameters and READ NOTES ON THIS AND INCLUDED MITEK REFERENCE PAGE MII-7473 rev. 5/19/2020 BEFORE USE.

Design valid for use only with MiTek® connectors. This design is based only upon parameters shown, and is for an individual building component, not a truss system. Before use, the building designer must verify the applicability of design parameters and properly incorporate this design into the overall building design. Bracing indicated is to prevent buckling of individual truss web and/or chord members only. Additional temporary and permanent bracing is always required for stability and to prevent collapse with possible personal injury and property damage. For general guidance regarding the fabrication, storage, delivery, erection and bracing of trusses and truss systems, see **ANSI/TPI1 Quality Criteria, DSB-89 and BCSI Building Component Safety Information** available from Truss Plate Institute, 2670 Crain Highway, Suite 203 Waldorf, MD 20601



818 Soundside Road
Edenton, NC 27932

Symbols

PLATE LOCATION AND ORIENTATION

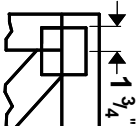

Center plate on joint unless x, y offsets are indicated. Dimensions are in ft-in-sixteenths. Apply plates to both sides of truss and fully embed teeth.

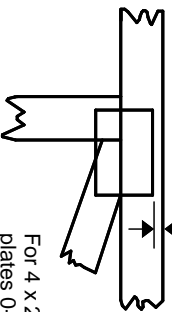

For 4 x 2 orientation, locate plates 0- 1/16" from outside edge of truss.



This symbol indicates the required direction of slots in connector plates.

* Plate location details available in **MITek 20/20 software or upon request.**

PLATE SIZE

4 X 4

The first dimension is the plate width measured perpendicular to slots. Second dimension is the length parallel to slots.

LATERAL BRACING LOCATION



Indicated by symbol shown and/or by text in the bracing section of the output. Use T or I bracing if indicated.

BEARING

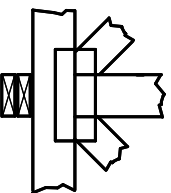

Indicates location where bearings (supports) occur. Icons vary but reaction section indicates joint number where bearings occur. Min size shown is for crushing only.

Industry Standards:

ANSI/TP1: National Design Specification for Metal Plate Connected Wood Truss Construction.
DSB-89: Design Standard for Bracing, Building Component Safety Information, Guide to Good Practice for Handling, Installing & Bracing of Metal Plate Connected Wood Trusses.

Numbering System

6-4-8
dimensions shown in ft-in-sixteenths
(Drawings not to scale)

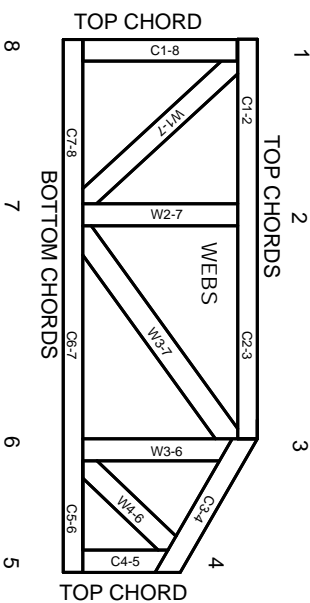

JOINTS ARE GENERALLY NUMBERED/LETTERED CLOCKWISE AROUND THE TRUSS STARTING AT THE JOINT FARTHEST TO THE LEFT.

CHORDS AND WEBS ARE IDENTIFIED BY END JOINT NUMBERS/LETTERS.

PRODUCT CODE APPROVALS

ICC-ES Reports:

ESR-1311, ESR-1352, ESR1988
ER-3907, ESR-2362, ESR-1397, ESR-3282

Trusses are designed for wind loads in the plane of the truss unless otherwise shown.

Lumber design values are in accordance with ANSI/TP1 section 6.3 These truss designs rely on lumber values established by others.

© 2012 MITteK® All Rights Reserved



MITek Engineering Reference Sheet: Mill-7473 rev. 5/19/2020



General Safety Notes

Failure to Follow Could Cause Property Damage or Personal Injury

1. Additional stability bracing for truss system, e.g. diagonal or X-bracing, is always required. See BCSI.
2. Truss bracing must be designed by an engineer. For wide truss spacing, individual lateral braces themselves may require bracing, or alternative T or I bracing should be considered.
3. Never exceed the design loading shown and never stack materials on inadequately braced trusses.
4. Provide copies of this truss design to the building designer, erection supervisor, property owner and all other interested parties.
5. Cut members to bear tightly against each other.
6. Place plates on each face of truss at each joint and embed fully. Knots and wane at joint locations are regulated by ANSI/TP1 1.
7. Design assumes trusses will be suitably protected from the environment in accord with ANSI/TP1 1.
8. Unless otherwise noted, moisture content of lumber shall not exceed 19% at time of fabrication.
9. Unless expressly noted, this design is not applicable for use with fire retardant, preservative treated, or green lumber.
10. Camber is a non-structural consideration and is the responsibility of truss fabricator. General practice is to camber for dead load deflection.
11. Plate type, size, orientation and location dimensions indicated are minimum plating requirements.
12. Lumber used shall be of the species and size, and in all respects, equal to or better than that specified.
13. Top chords must be sheathed or purlins provided at spacing indicated on design.
14. Bottom chords require lateral bracing at 10 ft. spacing, or less, if no ceiling is installed, unless otherwise noted.
15. Connections not shown are the responsibility of others.
16. Do not cut or alter truss member or plate without prior approval of an engineer.
17. Install and load vertically unless indicated otherwise.
18. Use of green or treated lumber may pose unacceptable environmental, health or performance risks. Consult with project engineer before use.
19. Review all portions of this design (front, back, words and pictures) before use. Reviewing pictures alone is not sufficient.
20. Design assumes manufacture in accordance with ANSI/TP1 1 Quality Criteria.
21. The design does not take into account any dynamic or other loads other than those expressly stated.